In Three Parts—28 Pages.
PART I—TELEGRAPH SHEET—12 PAGES

The Times

1781 1916 LOS ANGELES

Liberty Under Law—Equal Rights—True Industrial Freedom

WEDNESDAY MORNING, MARCH 15, 1916.

PRICE 2½ CENTS {Delivered to Subscribers} {At All Hotels and on Railway Trains, 5c. On Streets and News Stands, 3 Cents.}

AMERICAN FORCES MAY ENTER MEXICO TODAY.

The Great War.

LOST CAUSE AT VERDUN?

Germans Done, the French Believe.

Three Weeks of Fighting Invaders Have Gained Nothing Worth the While.

Defenders Willing to Give as Many Men and Shells as Their Foes.

Issue of a General Offensive by the Allies Rests with the War Council.

BY PAUL SCOTT MOWRER.

[BY ATLANTIC CABLE AND DIRECT WIRE—EXCLUSIVE DISPATCH.]

PARIS, March 14.—Since February 25 the Germans have gained practically no important position; nevertheless, since March 2 they have been delivering powerful blows at various points along the front between Bethincourt and Fresnes, with local successes here and there. The French also have counter-attacked successfully at certain points.

The latest and fiercest fighting has been in the Bois des Corbeaux, north of Malancourt, which the Germans took at last, in the region of Vaux, where the battle, after swaying to and fro for several days, seems to have left the Germans in possession of the greater part of the village. But, as I said before, these successes are of very local significance.

The German offensive has been vir-

(Continued on Sixth Page.)

THE WORLD'S NEWS IN TODAY'S TIMES.

The Foremost Events of Yesterday: (1) Mexico. (2) Europe. (3) Congress. (4) Politics. (5) Tourist Traffic Along the Coast. (6) Ford's Labor Innovation.

INDEX.

PART I. TELEGRAPH NEWS.
Troops to Cross Border Today.
More Photos from Columbus, N. M.
How Villa Captured Texas.
Water Power Bill Debated.
Germans Men Curse America.
Chinese Puzzle Japan.
Weather Report: City in Brief.
PART II. PICTORIAL CITY SHEET.
Divide the Small Stockholders.
Measures for City's Safety.
Against the Plaintiff Now.
Financial: Pen Points: Verse.
Deeds Written to Litigation.
Society Affairs: At the Theater.
Letters from Southland Counties.
Oil Stocks: Bonds: Financial Summary.
Coast Harbors: Shipping Notes.
Municipal Service: City Hall: Courts.
PART III. IN FIELD OF SPORTS.
Jeffries Won't Wrestle Here.
Johnny Fisher "Some Surgeon."
Gossip of the Playhouses.

SUMMARY.

WEATHER. Clear. Wind at 5 p.m., northwest; velocity, 10 miles. Thermometer: highest, 74 deg.; lowest, 53 deg. Forecast: Cloudy. For complete report see last page Part I.

THE CITY. After a strenuous day of proceedings and bitter recrimination a wealthy New York couple held a settlement conference looking toward divorce. It failed.

The Los Angeles Investment Company and a broker, alleging that the latter defrauded a small stockholder. Suits against others are promised.

Julius Kruttschnitt, chairman of the Southern Pacific Board of Directors, indorses the plan for a joint commission of civil and military men.

Construction of new scenic highway from Los Angeles to Pasadena, making part of the proposed Bunker Hill open parkway, is urged by prominent Crown City citizens.

Engineers' report gave the Salt Lake aqueduct to this city. The railway will be completed.

Plans for a second Los Angeles Symphony Orchestra, which may be erected on Bunker Hill, and in that event will be donated to the city in return for the site and certain privileges.

THE STATE. CALIFORNIA. Carlos Bee Hamlin, Washington representative of the Panama Exposition at Pasadena, advised national commissioners.

A San Diego man was charged with the murder of his wife and mother-in-law by poisoned oranges.

Fresno board, a petition for a bond election for purchase of private water system filed at Santa Monica.

ERRATA: It is a mistake to jump at the wrong conclusion that all, or the most important news is to be found on the first page. Consult the Index and the Summary, then read the entire paper and thus get all the news of the day.

While the Ruins of Columbus Were Still Smoldering.

What Villa did in Columbus, New Mexico.

Digging a grave for a Villista.

Where Villa defied the American authorities.

The upper panel, a view of the ruins of Columbus, N. M., while smoke was still issuing from the charred buildings. In the foreground are the ruins of the Commercial Hotel, fired by Villistas, and into the flames of which the Mexican bandits threw bodies of their innocent victims. The lower panel, a photo of American troopers digging a grave in the outskirts of Columbus for one of the bandits.

VILLA INFLAMES MEN TO FRENZY.

Bandit Makes Speech Which Causes Army to Weep and Shriek.

[BY A. P. NIGHT WIRE.]

EL PASO (Tex.) March 14.—Edwin R. Spencer, a negro, arrived here tonight from Hachita, N. M., and said he had been a captive of Villa's men before their raid on Columbus last week. He said he escaped when the retreat started. Spencer declared that before the attack Villa made a speech which so inflamed some of his men that they wept and shrieked. A few, he said, got down on the ground and beat the earth with their fists.

Expedition.

ADVANCE GUARD INTO MEXICO MAY LEAVE IN A FEW HOURS.

[BY A. P. NIGHT WIRE.]

EL PASO (Tex.) March 14.—Through the thick veil of censorship which has been established by Gen. Funston, sufficient information came today to confirm the belief that the advance guard of the first expeditionary force may start in pursuit of Villa in a time to be measured by hours. The main force may not start for two or three days.

While the border waited in keen expectancy for word that United States soldiers had crossed the international line reports flowed in from Mexican sources that Mexico's arch bandit had already been surrounded by the troops of Carranza. The "first chief" was apparently making strenuous efforts to anticipate the Americans and was reported from several sources to have concentrated more than 10,000 troops at different points about the Casas Grandes region in Chihuahua, where Villa is supposed to be.

The officers of the Tenth Cavalry left here today for Columbus shortly after it was learned that the passage of transport trains between here and the scene of the Villa raid had ceased. They were practically the last of the corps of officers who were stationed here. The stoppage of transport trains was regarded as particularly significant, as their movement had never ceased, night and day, since the news of the Columbus raid was flashed through the country. Their stopping now is taken to mean that the concentration of supplies at Columbus has been practically completed.

CENSORSHIP.

On account of the censorship the little definite news that has reached here from Columbus was brought by incoming passengers. They reported that while military activities were being carried forward at feverish speed the indications were that it would be some days at least before the main punitive force moved. It is considered likely, however, that some advance scouting parties may cross the border within the next twenty-four hours.

DISAPPOINTMENT.

A number of moving picture men who hurried out of here early today in the belief that the crossing was about to be effected, returned here disappointed. They reported that Gen. Pershing, in command of the expedition, had issued positive orders that no pictures could be taken.

EXCITEMENT.

The strong undercurrent of excitement along the border was stirred today by news that a Southern Pacific train had been fired upon at Belen, Tex., seventeen miles east of here. Conductor Rogers, in charge of the train, saying that several shots had been fired from underbrush near the station.

MEXICANS ARRESTED.

The local police continue to arrest Mexicans who were supposed to be in communication with the Villistas and eleven, all former officers, generals or Cabinet Ministers of Villa, are now in jail here. While there has been no disturbance of any kind here, the apprehension felt by the American population was indicated by heavy sales of guns and ammunition in the last few days. Gun stores reported today that they were almost completely sold out of ammunition.

CHASED BY MEXICANS.

Two dust-covered automobiles were towed in here today from Lanark, twenty-eight miles west on the border. They were the cars three railroad officials had attempted to drive from Columbus here on Sunday. They were chased by Mexicans and boarded a train after distancing their attackers.

Mrs. J. J. Moore, wife of a rancher who was killed in the retreat of the Villistas from Columbus, left for her home in Bucyrus, O. Mrs. Moore was wounded in the leg by a pistol shot and had her rings torn from her fingers by the bandits. She was left for dead near the corpse of her husband.

Joint Resolution.

TO INCREASE REGULAR ARMY TO FULL FIGHTING STRENGTH.

[BY A. P. NIGHT WIRE.]

WASHINGTON, March 14.—A joint resolution authorizing the President to bring the regular army up to full strength by adding 19,447 men to existing organizations was passed in the House late today without objection or debate and with only one dissenting vote.

Representative Hay, chairman of the Military Committee, had asked for immediate consideration of the resolution, saying the step was necessary owing to demands of citizens along the border for additional protection during the march of the punitive expedition into Mexico. There was no objection and the resolution was passed in five minutes.

On the viva voce vote one "nay" was heard. Minority Leader Mann demanded a rising vote, which resulted 236 to 1, Representative London (Soc.) of New York voting in the negative.

Representative Hay told the House the administration had recommended this plan rather than call for the militia or volunteers. The President wanted to allay any suspicion, he said, that the government sought to accomplish anything in the Mexican expedition except the pursuit of Villa.

The resolution will be called up in the Senate tomorrow.

WORKING IN HARMONY.

Republicans and Democrats worked in perfect harmony for adoption of the resolution despite the fact that their leaders on the Military Committee disagreed as to the exact meaning of it.

Representative Hay held, and War Department officials agreed with him, that under the resolution the President is authorized to raise the army to a fighting strength of 129,947 men. Including all divisions, such as the Medical Corps and the other nonfighting units, he says, the total number of men in the army under the resolution might reach 135,000.

Mr. Kahn, the ranking Republican member, insisted that a total of not more than 102,000 fighting men might be maintained under the provisions of the resolution. He contended that the outside estimate of the total strength that could be mustered under the resolution would be about 120,000.

The one point upon which all agreed, however, was that the resolution would add at least 20,000 men to the fighting strength of the army.

Preparation of the resolution began soon after a conference between Representatives Hay and Kahn and Secretary Baker at the War Department. They hastened back to the Capitol, consulted Republican Leader Mann and Senator Chamberlain, chairman of the Senate Military Affairs Committee, obtained a special rule for immediate consideration of the resolution and were ready to present it in little more than an hour.

It had been planned to send the resolution to the Senate for concurrence today, but on account of the death of

(Continued on Fifth Page.)

PACIFIC SLOPE. It is reported in San Francisco a scarcity of mules and horses is delaying the expedition to Mexico.

Lassen peak gives warning of another eruption.

GENERAL EASTERN. Minnesota Republicans voted for Cummins as their choice for the Presidential nomination.

Milwaukee judge is shocked by dancing girl's costume of beads.

William Lorimer's trial begins in Chicago.

WASHINGTON. Former President Taft and six other presidents of the American Bar Association have protested against Brandeis as unfit.

Capt. Sims tells Congress we should build battle cruisers at once.

Bill favoring California oil men is now before the Senate.

MEXICO. Military censorship more rigid at Columbus, N. M.

House adopts a joint resolution to increase the regular army to the full strength.

Fears that Carranzitas and Villistas may effect a junction and make common cause against the United States.

Carranza soldiers at Nacozari curse Americans.

It is charged that Col. Slocum ignored warnings that Villa was to make a raid on Columbus.

THE GREAT WAR. The Situation to Date: French belief that the Germans have lost their cause at Verdun.

Severe battle north of the Aisne.

Infantry force the fighting northwest of Verdun.

Germans thrice repulsed in the Bois des Buttes.

COMMENT ON THE SITUATION.

Just at the time the French are announcing their growing conviction that it is all over with the Germans at and around Verdun, comes the news of a strong and renewed offensive by the Germans at that very place. Information from a variety of sources indicates that the Germans mean to state their peace terms more clearly after they capture Verdun. The object of their attack on this stronghold, it is said, is to make it clear that they can take anything they want and thus prepare the world for the statement of terms of peace.

Censored border dispatches alleged that the movement of the American punitive expedition into Mexico to capture Villa dead or alive may start across the line this morning. Rumors and fears that the Carranzistas and Villistas are hatching a plan to coalesce their forces and make common cause against the United States are contained in Washington dispatches.

Punitive.

FIRST WARLIKE MOVE EXPECTED THIS MORNING.

Rioting Among Carranzistas at Ojinaga Brings Call for American Cavalry.

Reports from Presidio and El Paso Indicate that Villa Marauders are Near the International Line at Marfa, Tex. Senator Fall Fears Constitutionalist Troops and the Outlaws will Make Common Cause.

[BY A. P. NIGHT WIRE.]

EL PASO (Tex.) March 14.—Points near Columbus, N. M., where the American expeditionary force is gathering, reported tonight that preparations were under way indicating that part of the American troops were in readiness to cross the border by tomorrow morning.

PRESIDIO (Tex.) March 14.—A troop of the Thirteenth Cavalry is on its way here from Marfa on rush orders following a report that rioting has broken out among the Carranza troops at Ojinaga, across the border from here and that Gen. Rojas, the Carranza commander, has been assassinated.

PRESIDIO (Tex.) March 14.—A number of Mexican farmers who arrived here tonight bringing farm products to market from Chihuahua to Presidio and Ojinaga, say they were intercepted at two different times by Villista bands, who seized all their guns, ammunition, saddles and extra horses. The last time they were held up was about fifty miles southeast of Ojinaga. Beyond being robbed they were not disturbed by the bandits, who said their headquarters were at Agua Chile.

The leaders of the bands, which numbered about sixty men each, on learning of the location of Presidio, announced they intended to make an attack on it within a few days.

EL PASO (Tex.) March 14.—A report received by Gen. Gavira from Corralitos today stated that five Mexican ranchers, all members of one family, had been murdered there by Villa when he reached that town in his flight from Columbus.

[BY DIRECT WIRE—EXCLUSIVE DISPATCH.]

WASHINGTON BUREAU OF THE TIMES, March 14.—Part of the Carranza force now reported from the border to be surrounding Villa can better be depended upon to hail Villa as their real leader than to aid in his capture, according to Senator Fall of New Mexico. The Senator declared that the two garrisons of Villistas who were turned over, for so much money, to the Carranza colors after the defeat of Villa by Obregon last November, are being counted in this surrounding force.

"The garrison at Juarez," said Senator Fall, "consisting of 800 men, was turned over to Carranza while I was on my way to Congress last November. I heard all about the transaction while I was at El Paso. I was reliably informed that the deal by which the garrison was to be turned over was held up for several days because one Villa general was insistent that his share of the price, the total of which was $30,000, was not sufficient. This was finally adjusted, and the surrender made.

"Virtually the same thing, without the delay incident, happened at Casas Grandes, where about 500 Villistas went over to Carranza after the defeat of their chief. I do not know what the price was there.

"But the point is that the Carranza surrounding force cannot be counted upon to crush Villa. Whenever I hear anyone talking about that I am reminded of a story, the truth of which can be attested by affidavits of the American trainmen involved. A government expedition started after a bandit from a small town in Mexico. After the train had proceeded for about an hour it was discovered that the parrot of the wife of one of the private soldiers had been left behind, so the cord was pulled, the train stopped and the whole expedition backed to the town to get the parrot."

Senator Fall declared he has been severely criticised for holding that the reciprocal agreement was unconstitutional. He quoted tonight from the Mexican Constitution to the effect that the Congress should have power (section 13, paragraph 3,) "to approve the treaties, agreements or diplomatic conventions which the Executive may make."

The Senator also quoted from article 9 of the Protocol of Agreement, July 29, 1882, regarding the pursuit of Indians. This is the treaty under the spirit of which, Secretary of State Lansing says, the present reciprocal agreement was made. The section, showing that the approval of the Mexican Senate was obtained even for that agreement proves, Senator Fall holds, that the present reciprocal

(Continued on Fifth Page.)

Uncomfortable.

BIG JUAREZ GARRISON MAKES EL PASO UNEASY.

Citizens of Border Town are Wondering Why Additional Troops are Being Sent There Rather than to the Country Where Villa is Known to Be—Moving Picture Men are Not Wanted.

[BY DIRECT WIRE—EXCLUSIVE DISPATCH.]

EL PASO, March 14.—El Pasoans are wondering tonight why the Carranza government, which is claiming to be sending 15,000 men in pursuit of Villa, should find it necessary to send the troops to the border while Villa admittedly is more than 200 miles from the border.

The arrival in Juarez today of Gen. Luis Gutierrez with 500 men, following the arrival of as many more of his army, two days ago, and the failure of Americans to learn that any troops are being sent from the border to pursue Villa, leads to the belief that Carranza officials are massing troops on the border for a purpose which has nothing to do with Villa's pursuit.

From the best information obtainable with war-time secrecy being maintained in Juarez, there are 1500 Mexican soldiers in Juarez and more are on the way there. In Juarez the only information given out is that the troops are to be sent into the Galeana district in pursuit of Villa, but Carranza army officers are very careful to omit any intimation that the troops are to aid the American army in running Villa down.

OFFICIALS RECONCILED.

Apparently the Carranza officials in Juarez and Gen. Gavira, the commander there, are reconciled to the sending of American troops into Mexico, but there is little in their actions or attitude to indicate that they intend to co-operate with Gen. Pershing's or any other force of American troops. The hope of every Mexican on the border is that Carranza troops may capture or kill Villa before the Americans get to him. This is freely admitted. No moving pictures of the American chase of Villa will be permitted say arrivals today from Columbus. Moving picture operators who went to Columbus expecting to get pictures of the start of the chase and the assembling of the army of invasion, found the censorship against this even more strict than against news of troop movements, and most of them were getting out to other points, the arrivals said.

There was no indication here today that any movement into Mexico through Juarez is imminent. Mexican residents of El Paso, numbering more than 20,000, and the 5000 or more Mexican refugees here show now by their actions that they are not convinced the United States is in earnest about going after Villa. No open antagonism is shown by the Mexicans on this side; instead, they are apprehensive. Few Mexicans were on the streets today, and tonight scarcely any are to be seen.

To allay apprehension among the American residents, city officials let it be known that abundant precautions have been taken to provide against the possibility of an outbreak, adding that it is not believed there will be the slightest danger.

Latest News Photos from Columbus, N. M. Raided by the Villista Bandits.

Sending bodies of dead soldiers home From Columbus N.M.

Wounded prisoners at Columbus.

U.S. Troopers bringing in a Villa spy.

Identifying a dead bandit

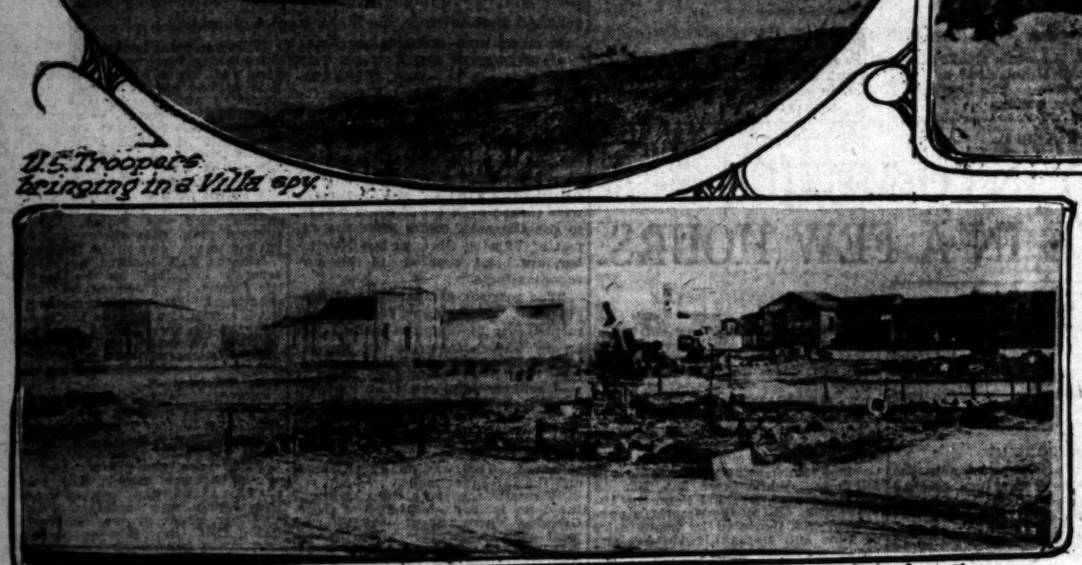

Ruins of Columbus.

Ruins of hotel in Columbus in which 6 American were killed

Battlefield scene in outskirts of Columbus.

A harmless Villa bandit.

WEDNESDAY MORN

Mexico.

REPORTS VILLA CAPTURED TEXA

Startling News is Published Durango Paper.

Excitement Along the Borde Quieting Down.

Carranza Still Rushing Troo Toward Columbus.

[BY A. P. NIGHT WIRE.]

NOGALES (Ariz.) March 14 Fewer than one hundred men co posed tonight the Carranza garri at Nogales, Sonora, across the bor the remainder having been sent strengthen the garrisons in A Prieta, across from Douglas, and Lamas, south of Columbus, N. M.

Although steps were taken today the formation of a home guard a tabulation of the arms and a munition in possession of citizens Nogales was begun, both towns w tranquil tonight, and the excitem existing in other border towns tween Nogales and El Paso did prevail here in any large measure.

The reciprocal offer to permit C rranza troops to cross the Americ border has done much, it was said, allay fears. Members of the Carran garrison on the Mexican side to strolled through the streets or loung about the plaza, while others visi friends on this side of the str which marks the boundary.

Four Americans, all mining en arrived today from Cananea, and r ported no disturbances in that d trict. No reports were received he today of refugees bound for the bo der.

VILLA CONQUERS AMERICA.

A weekly newspaper printed Spanish in Durango last week a brought here today contained the f formation "that Villa had taken t States of Texas and New Mexico a was pressing north, while Preside Wilson and his family were fleeing Canada for safety."

Investigation of a report that fou armed Mexicans had attacked a ran near Amadoville, twenty-five mil southwest, proved the rumor groun less. A detachment of the Twelf Infantry reported that it was bas on the fact that fifteen heavily-arm Tegui Indians were making their w peaceably from Tucson to the borde as it is the annual custom of the tri to come to Arizona for supplies.

Col. Sage has established a speci of censorship on news concernin troop movements to guard militar plans. However, it is known that part of the First Cavalry from Mont rey, Cal., is expected here tonight relieve Troop M of the Tenth Cavalr which, it is said, will leave shortly join the expeditionary force being o ganized at Columbus, N. M.

DECLARES VILLA KNIFED SENTRIES

[BY A. P. DAY WIRE.]

LOUISVILLE (Ky.) March 14.— Francisco Villa's bandits knifed ever sentry and thus effected undetecte entry into Columbus, N. M., accord ing to Mrs. James R. Castleman, wif of Lieut. Castleman, officer of the da during last week's raid of Mexico o Columbus. Mrs. Castleman was i Columbus during the battle and now at the home of her parents in Louis ville.

"At 4:30 o'clock I heard a shot, said Mrs. Castleman, "and I dresse myself and children. Then bullet rained on the house. I put the chil dren under the bed and got my pisto for I said they would not take m alive."

During a half hour, she said, sh heard shots and shouts of "Viva Villa Death to Americans!" Then Mexica trumpets sounding the retreat.

"Why they didn't get into our hous I don't know," she continued. "Villa killed all the sentries with knives noiselessly. His men were in the cit before anybody knew it.

"Lieut. J. P. Lucas was in com mand of the marching guns and fought all through the battle, bare footed."

CHICAGO AERO CLUB TO TRAIN FLIERS

[BY A. P. DAY WIRE.]

CHICAGO, March 14.—The Aer Club of Illinois plans to train a vol unteer reserve corps of Chicago flyers for military service in Mexico, it was announced today. The Chicago corps, it is said, will form part of a na tional reserve to be organized by the Aero Club of America and affiliated organizations.

OFFERS PIGEONS FOR WAR SERVICE

[BY A. P. DAY WIRE.]

CHICAGO, March 14.—A fleet of carrier pigeons to supplement wire less, telegraphic and other means of communication in case of need in the Mexican border troubles will be of fered the government by Chicago deal ers, it was learned today.

AMERICAN BULLETS USED BY VILLA.

Dumdums Taken from Bodies of Bandits Slain in Battle at Columbus.

[BY A. P. DAY WIRE.]

CHICAGO, March 14.—American-made dumdum bullets and American-made guns were used by the Villa forces in their raid on Columbus, N. M., according to Private Stephen Wleczorkiewicz of the Seventh United States Infantry, who helped in repulsing the raiders and took part in their pursuit across the border. He made this statement while passing through Chicago on his way to his home in Toledo, O. He exhibited soft-nosed bullets of the dumdum type and asserted they were taken from the belts of dead Mexican bandits by members of the Thirteenth Cavalry at Columbus.

Mexico.

REPORTS VILLA CAPTURED TEXAS

Startling News is Published in Durango Paper.

Excitement Along the Border is Quieting Down.

Carranzas Still Rushing Troops Toward Columbus.

[BY A. P. NIGHT WIRE.]

NOGALES (Ariz.) March 14.—[illegible] one hundred men composed [illegible] the Carranza garrison at Nogales, Sonora, across the border, by messenger having been sent to [illegible] the garrisons in Agua Prieta, across from Douglas, and Palomas south of Columbus, N. M.

Military steps were taken today in the formation of a home guard and a delegation of the arms and ammunition in possession of citizens of Nogales was begun, both towns were placed under martial law tonight, and the excitement caused by it in other border towns between Nogales and El Paso did not [illegible] here in any large measure.

The reciprocal offer to permit Carranza troops to cross the American border has done much, it was said, to allay fears. Members of the Carranza garrison on the Mexican side today [illegible] the streets or lounged about the plaza, while others visited friends of this side of the street which marks the boundary.

Four Americans, all mining men, arrived today from Cananea, and reported no disturbances in that district. No reports were received here [illegible] of refugees bound for the border.

VILLA CONQUERS AMERICA.

A weekly newspaper printed in Spanish in Durango last week and which here today contained the information "that Villa had taken the state of Texas and New Mexico and was pressing north, while President Wilson and his family were fleeing to Canada for safety."

Investigation of a report that forty armed Mexicans had attacked a ranch near Candelaria, twenty-five miles [illegible], proved the rumor groundless. A detachment of the Twelfth Cavalry reported that it was based on the fact that fifteen heavily-armed Yaqui Indians were making their way northward from Tucson to the border, [illegible] the annual custom of the tribe [illegible] to Arizona for supplies.

[illegible] has established a species of censorship on news concerning [illegible] movements to guard military secrets. However, it is known that a troop of the First Cavalry from Montezuma Hot Springs, is expected here tonight to entrain. Troop M of the Tenth Cavalry, [illegible] said, will leave shortly to [illegible] expeditionary force being organized at Columbus, N. M.

MARES VILLA KNIFED SENTRIES.

[BY A. P. DAY WIRE.]

[illegible] (Ky.) March 14.—[illegible] Villa's bandits knifed every [illegible] and thus effected undetected [illegible] into Columbus, N. M., according [illegible] James R. Castleman, wife [illegible] Castleman, officer of the day [illegible] last week's raid of Mexico on [illegible]. Mrs. Castleman was in [illegible] during the battle and now is [illegible] home of her parents in Louisville.

"At 4:30 o'clock I heard a shot," [illegible] Castleman, "and I dressed [illegible] and children. Then bullets [illegible] on the house. I put the children [illegible] the bed and got my pistol, [illegible] they would not take me [illegible].

"After a half hour, she said, she [illegible] and shouts of 'Viva Villa! [illegible] Americanos!' Then Mexican [illegible] sounding the retreat.

"They didn't get into our house [illegible]," she continued. "Villa [illegible] the sentries with knives. [illegible] men were in the city [illegible] knew it.

[illegible] J. P. Lucas was in command [illegible] the marching guns and [illegible] through the battle barefoot."

CHICAGO AERO CLUB TO TRAIN FLIERS.

[BY A. P. DAY WIRE.]

CHICAGO, March 14.—The Aero [illegible] of Chicago fliers [illegible] plans to train a volunteer corps of Chicago fliers [illegible] service in Mexico, it was [illegible] today. The Chicago corps, [illegible] will form part of a National [illegible] to be organized by the Aero Club of America and affiliated [illegible].

CARRIER PIGEONS FOR WAR SERVICE.

[BY A. P. DAY WIRE.]

CHICAGO, March 14.—A fleet of [illegible] homing pigeons to supplement wireless, telephone and other means of [illegible] communication in case of need in the event [illegible] border troubles will be offered the government by Chicago dealers, it was announced today.

AMERICAN BULLETS USED BY VILLA.

Evidence Taken from Bodies of Soldiers Slain in Battle at Columbus.

[BY A. P. DAY WIRE.]

CHICAGO, March 14.—American [illegible] dumdum bullets and [illegible] made guns were used by Villa forces in their raid [illegible] Columbus, N. M., according [illegible] Private Stephen Wiecxorkiewicz [illegible] of the Seventh United States [illegible], who helped in [illegible] the raiders and took [illegible] their pursuit across the [illegible]. He made this statement [illegible] passing through Chicago [illegible] to his home in Toledo, O. He exhibited soft-nosed bullets of the dumdum [illegible] and asserted they were [illegible] from the belts of dead [illegible] bandits by members of [illegible] Cavalry at Columbus.

The Aerial Flotilla With the Carranza Army.

Up-to-date equipment.

View of the aerial flotilla of the Constitutionalist army in Mexico. The train bearing the equipment has halted to permit the men to rest and prepare their meals. The fact that Carranza has equipped his army with aeroplanes and balloons is said to be an indication that he is prepared for eventualities.

Policy.

PLANS TO CAPTURE VILLA CONTINUED WITH VIGOR.

Despite Indications that Carranza is Sending Out Troops on Same Errand, United States Shows no Indication of Intention to Modify Determination to Invade Mexico with a Good Force.

[BY A. P. NIGHT WIRE.]

WASHINGTON, March 14.—While there were indications in official dispatches from Mexico today that the de facto government was making a supreme effort to capture Villa and his bandits with its own forces, there was no sign that Gen. Funston's orders to proceed on the same errand had been modified in any way.

Word that American troops had crossed the border was still lacking, the War Department itself not having been advised as to when the movement would begin.

TO INCREASE ARMY.

Congress took active notice of the border situation today for the first time. The House passed a joint resolution late in the day, authorizing the recruiting of the mobile regular army to full strength. This means the addition of approximately 20,000 fighting men to the infantry, cavalry and field artillery. The Senate is expected to concur tomorrow and the necessary orders will be issued immediately to fill up regiments on border duty.

The step was suggested by the Army General Staff. It is urgently desired now because of the weakening of the border force by the expedition after Villa, but ever since the patrol of the border began the army has been greatly handicapped by the skeleton organization of regiments, companies, troops and batteries. The force that occupied Vera Cruz had similar difficulties, some of the companies there being less than forty men strong.

CONFERENCE IS HELD.

Secretary Baker conferred today with Senator Chamberlain and Representative Hay, chairmen of the Congressional military committees, and later Representative Hay returned to the War Department, accompanied by Representative Kahn, ranking Republican member of the House Committee. The resolution was introduced by Representative Hay immediately upon his return to the capitol. Its consideration was expedited by unanimous consent, and its passage followed with only Representative London, Socialist, voting against it.

At the State Department, steps were taken to make it certain that distorted versions of the American purpose in sending armed forces across the border were not given wide circulation in Mexico. By cable, telegraph, radio and mail, full statements of all that has transpired since the raid upon Columbus and of the attitude of the United States government and its reciprocal agreement with the Carranza government went forward to consuls and State Department agents throughout the southern republic. The intention is to keep these officials fully informed in order that they can correct immediately and authoritatively any misstatements or misapprehensions in their districts. Also they will be able to advise Americans with a full knowledge of the situation.

A PUBLICITY BUREAU.

In effect, the United States has established a publicity bureau in Mexico to make clear its peaceful purposes toward every resident of Mexico with the exception of Villa and the bandits who raided Columbus.

The situation along the border was explained in detail to the Cabinet today by Secretary Baker. Troop dispositions so far as they are known to the War Department were indicated on military maps, displayed in the Cabinet-room. The Secretary, it is understood, outlined the natural difficulties which Gen. Pershing and his expedition will have to overcome, the adverse climatic conditions, lack of water, great stretches of territory to be searched and poor communication lines. The Cabinet also discussed the proposal to increase the army to full strength. The President has power to do this by executive order, but with Congress in session, it was deemed wiser that Congress should act on its own motion.

The Cabinet considered also advices from many parts of Mexico, all of an assuring nature. There were no indications among these of an anti-American feeling because of the determination to pursue and capture or kill the bandits.

THE STATEMENT.

Later the State Department made public the following message from its representative at Queretaro, where the Carranza government is now located:

"Reply of the United States to de facto government's note of March 10, Columbus border situation, received at 5 o'clock this afternoon. Personally presented this important communication orally and in writing to Foreign Secretary Acuna at 5:30 p.m. He read same in my presence and afterward said:

"'I am pleased to receive a reply of this character from the government of the United States. It will relieve the very delicate situation that has developed owing to the Columbus affair. I will immediately transmit this reply to the Chief Executive and am of the opinion that there will be a reply to this courteous note expressing appreciation of same. In this event I shall deliver it to you immediately for transmittal to the government of the United States.'

"It was plainly evident that the reply created a most favorable impression."

OTHER REPORTS.

Official reports from Monterey, Matamoros and other points said good order prevailed and conditions were unchanged although the people had full knowledge of what had transpired at Columbus, and the plans of the American government dealing with Villa. From the west coast navy advices said the people of the Mexican towns appeared undisturbed by reports that American troops were to move across the border. Admiral Winslow said the situation was greeted with satisfaction by a great majority of the people.

Meanwhile the censorship over movement on the border was drawn tighter and few messages relating to troop movements were allowed to filter out either there or here. It is understood the department has cautioned Gen. Funston against too full a publication of his plans or of the purpose behind orders to various units of his force. Four newspaper correspondents were officially designated during the day to accompany the expedition and orders were issued for their credentials.

FUNSTON'S DECISION.

In announcing Gen. Funston's decision that no more than four correspondents could accompany the troops, Secretary Baker made it plain that there was no disposition to limit publicity as to what was done beyond the border. Only the military aspects of the matter were considered, he said; the problem of providing suitable accommodations with a comparatively small force. It is understood Gen. Pershing, who will lead the expedition, fixed the number of correspondents to go along.

AUTO TRUCK BIDS OPENED BY ARMY.

[BY A. P. DAY WIRE.]

NEW YORK, March 14.—Bids to supply auto trucks for military use in Mexico, opened in the army building here today by Col. A. Smith, U.S.A., depot quartermaster, showed that thousands of trucks could be obtained almost immediately.

Fifty-four motor trucks of one and one-half tons capacity are wanted. The prices ranged from $1530 to $2430. Many of these bidders said they had quantities of trucks for immediate delivery.

TO BOOST ROOSEVELT.

[BY A. P. DAY WIRE.]

HELENA (Mont.) March 14.—A call was issued here today for a meeting to be held in Helena, March 14, to organize a "Roosevelt for President League." The call is signed by Republicans and Progressives.

Good-bye Dyspepsia

No More Gurgly Brash, "Lump of Lead," Bad Digestion, Heartburn or Stomach Troubles.

The man who can't help making faces at his stomach, the man or woman with a grouchy digestion, or with downright dyspepsia need fret no more over stomach troubles.

Beauty and Good Digestion Go Hand in Hand Stuart's Dyspepsia Tablets Insure Both.

When you take one of Stuart's Dyspepsia tablets after a meal, the food is digested by the tablet even better than your own stomach can do it.

Take one of Stuart's Dyspepsia Tablets after your next meal and if you are given to belching, sour risings, fermentation, heavy, lumpy feeling in the stomach, indigestion, dyspepsia, loss of appetite or any other stomach derangement, you will find a remarkable improvement.

Stuart's Dyspepsia Tablets are for sale at all druggists at 50c a box.

Send coupon below today for a free trial.

Free Trial Coupon

F. A. Stuart Co., 200 Stuart Bldg., Marshall, Mich., send me at once by return mail, a free package of Stuart's Dyspepsia Tablets.

Name .....

Street .....

City ..... State

Stewart 321 West Third St 3rd Floor $25 SUITS OF THE CUSTOMERS DON'T PAY $25 ANY STREET RENT, WHO DOES? Take Elevator/Save $10

BELL-ANS

Absolutely Removes Indigestion. One package proves it. 25c at all druggists.

PHILIP MORRIS "The LITTLE BROWN BOX" PLAIN END CORK TIP HIGHEST GRADE TURKISH CIGARETTES

HERE it is—fresh from those great ovens on the top floor of Jevne's Store at Sixth and Broadway.

"I never lose a customer who uses JEVNE'S Bread."

IT weighs more and the uniform excellence of this bread is far more remarkable than you have guessed. The name "JEVNE'S" means quality and honest quantity.

AUTOCARS HAVE STANDARDIZED DELIVERY SERVICE

Chassis Price $1850—Here

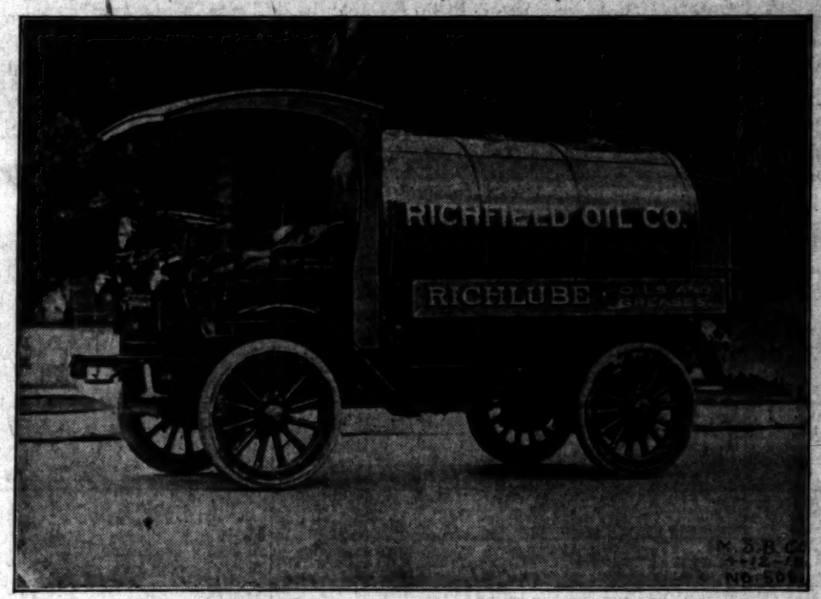

"We feel that we owe you the acknowledgment that you were right in your claim that two Autocars would handle enough extra tonnage, through their superior speed and ease in handling in comparison to a three-ton truck, to more than offset the cost of the second driver.

"We cater to a trade whose demands necessitate up to the minute delivery, and our two Autocars purchased from you have enabled us to satisfy our most critical customers. Our figures, so far, indicate a marked decrease in cost of operation, upkeep and depreciation, and we are more than pleased with their consistent dependability."

So the Richfield Oil Co. of Los Angeles write us under date of April 21, 1915.

More than 2600 concerns in all lines of business endorse the Autocar. Call on M. S. Bulkley & Co., 1801 South Main St. (Telephone South 771; Home 60042,) or write for book "What the Autocar Owners Say."

Exhibition of Paintings at Alexandria Hotel

Fine collection of paintings by prominent American and foreign artists, such as Geo. Inness, A. H. Wyant, Wm. Keith, Wm. T. Richards, Wm. Hart, R. A. Blakelock, F. A. Bridgman, De Hass, Bierstadt, H. Martin, J. G. Brown, Schreyer, Verboeckhoven, Diaz, Meyer Von Breman, Daubigny, Jacque, Van Marckle, Vibert, Bellecour, and others. These pictures will be on exhibition at the Alexandria Hotel, Parlor F, commencing Monday, March 13th, for one week only.

PEACOCK SOLUTION GIVES INSTANT RELIEF Poison Oak, Sun Burn or Money Refunded. SOLD EVERYWHERE.

CHICHESTER S PILLS THE DIAMOND BRAND. SOLD BY DRUGGISTS EVERYWHERE

EYE TROUBLES POSITIVELY CURED. Strained eyes mean headaches. Come to me for glasses to give relief. No extra fees. No "drops" in eye. Scientific thorough examination. Free booklet. C. N. HOPKINS, M.D. Suite 234 Laughlin Bldg., 315 So. Broadway. Hours: 9 to 4. Wednesday and Saturday evenings, 6 to 7:30.

We Are Painless Dentists

And yet there are people who go to their dentist, wait in an agony of apprehension for their call to his chair and sit in justified fear and trembling while he probes and grinds and cleans and scours and hurts, hurts, HURTS! Simply because they have not been made to appreciate to the full how absolutely unnecessary is any pain. Dr. J. Arthur Foster, Yale Dentists, 444 South Broadway, Third Floor, Parmelee-Dohrmann Building.

The Times Free Information Bureau
619 South Spring Street

THE TIMES FREE INFORMATION AND RESORT BUREAU is for the accommodation and benefit of persons seeking interesting routes of travel, desirable hotels and rest, recreation and recuperation at the seashore or in the mountains.

Particulars are furnished by competent attendants and by correspondence to the general public regarding rates and attractions of railroad and steamship lines, hotels and resorts and health resorts. Photographs, descriptive circulars and transportation literature are kept on hand for inspection and distribution. Times readers can obtain here in a few minutes without the delay incident to writing for it, all the information necessary for a safe and enjoyable journey or vacation. This service is absolutely free. Literature also may be obtained at the New Times Building, Broadway at First street.

PERSONS CONTEMPLATING VISITING LOS ANGELES ARE PRIVILEGED TO HAVE THEIR MAIL ADDRESSED TO THE BUREAU.

Resorts

HOTEL DEL MONTE
DEL MONTE CALIFORNIA
THE GOLFER'S PARADISE—THE MOTORIST'S DELIGHT

Spring has bloomed forth at Del Monte, ushering in a multitude of new delights. An historic, fascinating region that abounds with interest, teeming with features reminiscent of the early days of California. There's more to see and more to do at Del Monte than any other resort in the world. Famous for its equable climate. 40 miles of finest motor boulevard, over mountains, through picturesque cypress groves, pine forests and along the Bay of Monterey.

FINEST POLO—Best field on Coast. Mile race track; stables for ponies. Come and enjoy the royal game, where it is at the height of popularity. Polo now twice a week. ATTENTION, GOLFERS!—Despite extra work being done on course for Western Amateur Championship in July, fourteen holes always in play. Links in better condition than ever. Tennis, fishing, hunting, horseback riding, etc.

Through parlor car from Los Angeles, 8 a.m. daily. Splendid auto roads to Del Monte. Wire your reservations.

CARL STANLEY, Manager.

Resorts

ARLINGTON HOTEL
SANTA BARBARA

An absolutely Fireproof Hotel—All Outside Rooms, affording plenty of light and air—Headquarters for Tourists from all parts of the world. Private Lavatories in connection with all rooms. Ideal climate the year round. Automobile road is now perfect. 3½ hours' run Los Angeles to Santa Barbara. Unexcelled facilities for care of automobiles in hotel grounds.

E. P. DUNN, Lessee.

The Only Large Resort Hotel in Santa Barbara Having Golf Grounds.

American plan
Fireproof

Hotel Virginia
Long Beach
"The House of Hospitality."

Attend the Annual Red and Green Ball

Friday evening, St. Patrick's Day. Grand supper dance at eleven o'clock. Special features.

Spend the week-end at magnificent Hotel Virginia. Every convenience and accommodation known to modern hotel ingenuity. Sunday table d'hote dinner served at 1:00 p.m.

Wm. P. Nestle, Manager.

RADIUM SULPHUR SPRINGS
Natural Radio-Active Mineral Water

DRINK AND BATHE IN LIQUID SUNSHINE
IT SPARKLES AND FOAMS LIKE CHAMPAGNE
Hot Baths and Treatments for Rheumatism, Sciatica, Neuritis, Paralysis, Locomotor Ataxia, Poor Circulation, Liver, Kidney, Diabetes, Bright's, Blood, Heart and Nervous Diseases. Female Troubles. Doctor's advice free. Water delivered. Send for Booklet. Fare 5c. Phone 50601. Motorcar Arrives Corp Direct to Springs, Los Angeles.

Hotel Green
PASADENA
European Plan Building

Offers to the transient guest and the motorist the only European Plan Service in Pasadena. American Plan Building. The Center of Social Activities. Folder on request.
BRADBURY F. CUSHING, General Manager.

Arrowhead Hot Springs

WORLD-FAMOUS HEALTH RESORT. Large, modern hotel. American plan. Hemo-grown table products. Motor over for week-end. Fine auto boulevards direct, 49 miles. Delightful scenic route. On 4 transportation lines. Countless diversions. Hottest curative springs in the world. Nat. Di-Sodium Arsenate steam cave baths. Write for folder and rates. Arrowhead Springs, Cal. H. M. Nickerson, Mgr. Peck-Judah, 623 South Spring street.

SILVER PEAK RANCH
(The Ranch de Luxe)

Now open for guests. Terms $15 to $28 a week. For prospectus write to G. W. Chessman, Walnut, Cal., or Phone Pomona 992X1

LONG BEACH—DENNIE APARTMENTS

625 West Ocean Ave. Modern, elevator, steam heat. Beautiful view ocean and mountains. No extra charge for gas and electric light.

GET THE DENNIE HABIT.

Mountain Camps and Resorts
Many of the Very Best REACHED BY PACIFIC ELECTRIC LINES
Ask Information Bureau for Folders.

SANTA CATALINA ISLAND WILMINGTON TRANSPORTATION COMPANY'S (Banning Line) Steamer "HERMOSA" (141 passengers) makes daily trips. For all reliable information call on BANNING COMPANY, Agents, 104 (Main Entrance) Pacific Electric Building, Sixth and Main Sts., Los Angeles, Cal. Phones: Main 36—10564.

Superb Routes of Travel

GREAT NORTHERN RAILWAY

Plan to Visit
GLACIER NATIONAL PARK
GO EAST via San Francisco—Portland—Seattle—Spokane; Through the Scenic Northwest—It Costs No More.
S.S. "Great Northern" and "Northern Pacific" San Francisco to Portland.
J. W. Phalon, T. P. & P. Agent, 605 South Spring St.
Telephones: Broadway 1216; Home F1344.

Steamships

San Diego $2.50 and Return

Dedication of the Panama-California International Exposition March 18th

Special Excursions

Thursday, March 16th
Saturday, March 18th
(Return Limit March 26th)

The White Flyers
Yale and Harvard

521—Passenger License—521

SAILINGS FOR SAN FRANCISCO
EVERY SUNDAY, TUESDAY, THURSDAY and FRIDAY

THROUGH TICKETS TO PORTLAND, SEATTLE, TACOMA, ALL PUGET SOUND, ALASKA AND EASTERN POINTS.

PACIFIC NAVIGATION CO.

Home F2067 411 SOUTH SPRING STREET Bdwy. 2588
Pasadena Office—46 East Colorado Street.
Long Beach Office—133 West Ocean Avenue.

Resorts

Hotel Bretton Hall
Broadway, 85th to 86th Sts.
NEW YORK

Between Riverside Drive and Central Park

Largest and Most Attractive Transient Uptown Hotel

Within ten minutes of center of theatre and shopping districts. Exceptionally large, quiet rooms with bath.

ALL THE COMFORTS OF NEW YORK CITY'S BEST HOTELS AT ONE-THIRD LESS PRICE.

Subway Station at door—86th Street Station, Elevated Station 2 Blocks away—86th St. Station.

Steamships

HONOLULU AND HILO
New Fast De Luxe Service
Steamer HILO, permitting Day and Night View VOLCANO KILAUEA—The Home of Eternal Fire
ONE WAY FARES—
First $65; Second $45; Third $35
Class Class Class
Special Round Trip Fares
Last Sailing March 25th

S.S. GREAT NORTHERN
PORTLAND VIA ASTORIA
Same Time as Fast Trains
One Way Fares—including Meals and Berth
$20, $17.50, $15, $12.50, $8
Pier 11—SAILINGS—10:30 a.m.
EVERY WEDNESDAY
Twin Sister Ships—524 ft. long; 63 ft. wide; speed 24 knots; Gov. Reserve 800 passengers

S.S. NORTHERN PACIFIC
Great Northern Pacific S. S. Co.
440 Merchants Nat. Bank Bldg. G. N. Ry. 506 S. Spring. N. P. Ry. 634 S. Spring.

Steamship Beaver

Passenger License 547
Sails Saturday, March 18
2 P. M.
All Fares Include Berth and Meals
San Francisco, Astoria, Portland
AND ALL POINTS EAST.
Sailing Mar. 18, 25.
C. G. KRUEGER
Dist. Pass. Agt.
517 S. Spring St.
Home A2751; Main 1904.

American-Hawaiian S. S. Company

All sailings between U. S. Atlantic and U. S. Pacific ports are cancelled until further notice.

608 Merchants' Nat. Bank Bldg.
Phones: Home 60679, Main 5441

SAN FRANCISCO
$8.35 1st Class. $5.35 Ste.
SEATTLE
$23.35 1st Class. $13.35 Ste.
Berth and Meals Included
Sail Mon. and Thurs., 11:30 a.m.
The Largest Ships and Best Service.
CONGRESS Lic. 581. GOVERNOR Lic. 547.
PRESIDENT Lic. 531. QUEEN Lic. 276.
$2.50 SAN DIEGO $4.00
One Way. Round Trip.
Daylight Trips Sun. & Wednesday, 10:30 a.m.
Through Tickets to All Points in the United States, Canada and Alaska.
PACIFIC COAST STEAMSHIP CO.,
624 So. Spring St.
115 W. Ocean Ave., Long Beach.
119 E. Colorado, Pasadena.

HONOLULU
OCEANIC S. S. CO'S splendid 16,000 ton twin-screw American S. S. "SIERRA," "SONOMA," "VENTURA" (Lloyds 100A1). Sailings every 21 days. SYDNEY, AUSTRALIA, & return via SAMOA & HONOLULU $357.50 1st Cl., including CHINA-JAPAN $575.
Sailings: Mch. 21, Apr. 11, May 2.
A. M. CULVER, 254 S. Spring St., L.A.—or 675 Mkt. St., S.F.
SYDNEY SHORT LINE

MEXICO
S. S. "Golden Gate" ..... March 17
Freight and Combustibles, Mazatlan only.
S. S. "Corwin" ..... March 18
Freight and passengers for Ensenada, San Jose del Cabo, Mazatlan and La Paz.
Southwestern Steamship Co. LTD.
702 S. Spring St. Main 4266—A4266.

Los Angeles Hotels and Apartments

HOTEL ALVARADO

American Plan. Sixth and Alvarado Streets. High-class residence district. Less than ten minutes to shopping center. First-class hotel service at a very moderate rate. Couples or families, be assured of being taken care of at a very satisfactory rate.

W. B. CORWIN, Owner and Proprietor.

City Restaurants and Cafeterias

A Regular Bdwy. Show | Cafe Bristol

watch for the new cabaret at LEVY'S
743 SPRING STREET.

A GIRL'S COMPLEXION

Very few girls get through their 'teens without eruptions or pimples showing on their faces.

These may be due to indigestion resulting from improper diet. If so they will quickly disappear when the proper food is adhered to. If they are accompanied by pallor and listlessness you must look to the condition of the blood.

Because these eruptions on the faces of school girls are so common they seldom receive the attention from parents that they require. When they indicate thin blood or anemia there is a ready remedy in Dr. Williams' Pink Pills. These tonic pills, free from harmful drugs, are pretty sure to help growing girls because they build up the blood at a time when the demand on it is greatest. As the blood is made rich and red, fickle appetites become normal, lassitude gives way to vigor, the cheeks and lips show the glow of health and the whole system is toned up. The nervous system is invigorated and with proper attention to diet many dangers are averted.

Your own druggist sells Dr. Williams' Pink Pills or they will be mailed, postpaid, on receipt of price, 50 cents per box, six boxes $2.50, by the Dr. Williams Medicine Co., Schenectady, N. Y. The pamphlet, "Building Up the Blood," is free on request.

OUCH! BACKACHE! RUB LUMBAGO OR PAIN FROM BACK

Rub stiffness away with small trial bottle of old "St. Jacob's Oil."

Ah! Pain is gone!

Quickly!—Yes, almost instant relief from soreness, stiffness, lameness and pain follows a gentle rubbing with "St. Jacob's Oil."

Rub this soothing, penetrating oil right on your painful back and like magic relief comes. "St. Jacob's Oil" is a harmless backache, lumbago and sciatica cure which never disappoints and doesn't burn the skin.

Straighten up! Quit complaining! Stop those torturous "stitches." In a moment you will forget that you ever had a weak back, because it won't hurt or be stiff or lame. Don't suffer. Get a small trial bottle of old, honest "St. Jacob's Oil" from your druggist now and get this lasting relief.

WHY HAIR FALLS OUT

Dandruff causes a feverish irritation of the scalp, the hair roots shrink, loosen, and then the hair comes out fast. To stop falling hair at once and rid the scalp of every particle of dandruff, get a 25-cent bottle of Danderine at any drug store, pour a little in your hand and rub well into the scalp. After a few applications all dandruff disappears and the hair stops coming out.

LOOK AT CHILD'S TONGUE IF SICK CROSS, FEVERISH

When constipated or bilious give "California Syrup of Figs."

Look at the tongue, mother! If coated it is a sure sign that your little one's stomach, liver and bowels need a gentle, thorough cleansing at once.

When peevish, cross, listless, pale, doesn't sleep, doesn't eat or act naturally, or is feverish, stomach sour, breath bad, has stomach-ache, sore throat, diarrhoea, full of cold give a teaspoonful of "California Syrup of Figs" and in a few hours all the foul, constipated, waste, undigested food and sour bile gently moves out of its little bowels without griping, and you have a well, playful child again.

You needn't coax sick children to take this harmless "fruit laxative;" they love its delicious taste and it always makes them feel splendid.

Ask your druggist for a 50-cent bottle of "California Syrup of Figs," which has directions for babies, children of all ages and for grown-ups plainly on the bottle. Beware of counterfeits sold here. To be sure you get the genuine, ask to see that it is made by "California Fig Syrup Company." Refuse any other kind with contempt.

EASTERN RAILROAD EARNINGS INCREASE.

[BY A. P. DAY WIRE.]

WASHINGTON, March 14.—Revenues of forty-three railroads operating east of the Mississippi and north of the Ohio and Potomac increased by about $3,800,000 during the month of October, 1915, under the new rates authorized by the Interstate Commerce Commission in the 5 per cent. case.

In an estimate made public today the commission says this increase is estimated by taking the traffic actually hauled in October and applying both the old and new rates.

On freight traffic the increase was about $2,700,000, and on passenger about $936,000.

CONVENTION DATE FIXED.

[BY A. P. DAY WIRE.]

SANTA FE (N. M.) March 14.—The Republican State Central Committee today decided to fix the State convention to select delegates to the Chicago national convention at Albuquerque, April 25. At that time the date for the convention to nominate candidates for State offices will be fixed.

Sixty-fourth Congress.

WATER POWER BILL DEBATED.

Myers Measure is Vigorously Discussed in Senate.

Authorizes Fifty-year Leases on Our Public Lands.

Charges will be Assessed on the Net Results.

[BY A. P. NIGHT WIRE.]

WASHINGTON, March 14.—Debate on the Myers bill to lease public lands for water-power sites began today in the Senate. Most of the Senators in the Rocky Mountain States which would be most affected by the bill are opposed to the measure, and it is predicted it will be as vigorously discussed as was the Shields bill providing for water-power sites on navigable rivers, which passed the Senate a week ago after more than a month's discussion.

Western Senators oppose the principle that the central government has any control over the waters of the State other than relates to their navigability and are against the leasing system.

The Myers bill would authorize the Secretary of the Interior to grant leases for fifty years, after which the Federal government, upon payment of a fair value, might take over the property, extend the leases or release the improvement to another applicant.

Charges for leases would be assessed on a basis of the power created, 50 per cent. of the proceeds to go to the State in which the improvement is located, and the remainder into the reclamation fund.

RATES ON STEEL TO WEST ADVANCED.

[BY A. P. DAY WIRE.]

WASHINGTON, March 14.—Transcontinental railroads were authorized today by the Interstate Commerce Commission to establish a rate of 65 cents a hundred pounds from Pittsburgh territory to Pacific Coast ports on iron and steel articles now taking a rate of 55 cents per hundred pounds from Chicago to the same ports. The commission points out that Pittsburgh is the real center of the steel industry and that the rail rate adjustment from there to the Pacific Coast should be such as to in some measure cope with the rail and ocean rates via the Panama Canal. During 1914, it says, the rate from New York to the Pacific Coast was 80 cents a hundred pounds, a rate which the railroads in this case argued as the normal water rate which the rail lines must meet.

Finis.

SENATOR SHIVELY DIES AT CAPITAL.

THOMAS TAGGART OF INDIANA MAY SUCCEED HIM.

Senior Representative from the Hoosier State was Long Known as a Tariff Expert, but has been Unable to Perform Duties Due to Complication of Diseases.

[BY A. P. NIGHT WIRE.]

WASHINGTON, March 14.—Benjamin F. Shively, senior Senator from Indiana, and for years a prominent figure in Congress, died late today at a hospital here. He had been ill many months from a complication of diseases and for more than a month has been unable to perform actively his official duties. He was 58 years old.

During three terms in the House and the seven years he had been in the Senate, Senator Shively had devoted his activities particularly to foreign affairs and tariff legislation. At the time of his death he was ranking Democratic member of the Foreign Relations Committee, of which he had been acting chairman during the critical period preceding and following the American occupation of Vera Cruz.

In the House he had been regarded as a tariff expert, serving conspicuously on the Ways and Means Committee and later as a member of an important subcommittee of the Senate Finance Committee, exerted a powerful influence in the framing of the Underwood-Simmons tariff law.

The announcement of Mr. Shively's death was received with many manifestations of sorrow in both the Senate and House. Senator Kern, his colleague, in announcing it in the Senate, said he was performing the saddest duty of his official life. Both there and in the House resolutions of regret were adopted, committees were appointed to attend the funeral and adjournment was taken as a further mark of respect.

Senator Shively had suffered from diabetes for nearly fifteen years, and a resultant cancerous growth in the throat confined him to his bed February, last. He improved under treatment, but was not able to attend the present session of Congress except on the day he took the oath of office for his second term.

His condition became more critical last night, but toward morning he rallied. Today he suffered another relapse, and Mrs. Shively and a son and daughter were in the sick room during his last hours. The body will be taken to South Bend, Ind., for burial.

TAGGART MAY GET JOB.

[BY A. P. NIGHT WIRE.]

INDIANAPOLIS, March 14.—Gov. S. H. Ralston has the power to fill the vacancy caused by the death of United States Senator Shively until his successor can be elected, which will be next November.

Since the primary at which candidates for nominations for United States Senator were voted for, was held last Tuesday, the nominations will be made in the State conventions held in April. While no one in authority would make any comment, it was generally believed that the Governor would appoint Thomas Taggart, Democratic national committeeman for Indiana.

The Best Cough Medicine.

Chamberlain's Cough Remedy is the largest selling cough medicine in the world today because it does exactly what a cough medicine is supposed to do. It stops coughs and colds speedily and effectually. Obtainable everywhere.—[Advertisement.

FISHERIES BILL FOR THE COLUMBIA.

[BY A. P. DAY WIRE.]

WASHINGTON, March 14.—The House Merchant Marine Committee reported favorably today the Johnson bill to ratify the Oregon and Washington compact regarding concurrent jurisdiction over waters of the Columbia River and its tributaries in connection with regulating the fish industry.

DR. COOK MAINTAINS HE FOUND THE POLE.

[BY A. P. DAY WIRE.]

WASHINGTON, March 14.—Dr. Frederick A. Cook appeared today before the House Education Committee in support of the Helgesen and Smith bills for a Congressional inquiry to determine whether he or Rear-Admiral Robert E. Peary discovered the North Pole. Dr. Cook said he was the man.

The committee took no action other than to tell Dr. Cook that he might be given a chance to prove his claims.

LOOK OUT FOR BAD FIVE-DOLLAR BILLS.

[BY A. P. DAY WIRE.]

WASHINGTON, March 14.—The secret service today issued a warning against a counterfeit of the five-dollar note of the San Francisco Federal Reserve Bank which appeared on the Pacific Coast. The counterfeit is printed from zinc etched plates, poorly executed and readily detected. Five persons have been arrested for passing the counterfeits.

COUNTERFEITERS ARRESTED.

[BY A. P. DAY WIRE.]

SAN FRANCISCO, March 14.—Secret service agents here said that the circulation of the counterfeit five-dollar Federal Reserve Bank notes has stopped with the arrest recently of George Smith, Harry Welch, John Meade and another man in San Francisco and Elmer Todd in Seattle. It was said that only a small number of the notes had been loosed and were readily caught up because of their inferior quality.

The counterfeit paper was printed in San Francisco, it was said, but the location of the "plant" was not found.

DREADNAUGHT 44 TO BE CALIFORNIA.

[BY A. P. DAY WIRE.]

WASHINGTON, March 14.—Secretary Daniels announced late today that the name California will be given to dreadnaught No. 44 to be constructed at the Mare Island navy yard, instead of to the dreadnaught No. 40 now under construction at New York. Dreadnaught No. 40 will be christened New Mexico, after the only State for which no battleship or armored cruiser has yet been named.

The name of No. 44 was changed in response to requests from members of the California delegation in Congress.

LANSING WORN OUT, TAKES A VACATION.

[BY A. P. DAY WIRE.]

WASHINGTON, March 14.—Secretary Lansing was on his way to Pinehurst, N. C., today for a week's vacation. For many weeks the Secretary has been working steadily in a heavy pressure of diplomatic affairs and feels the need of a rest. Taking a vacation at this time was regarded here as indicative of how completely the State Department regards the Mexican situation in the hands of the army and that the understanding with Gen. Carranza is complete.

AMERICANS REACH HAITI.

[BY A. P. DAY WIRE.]

WASHINGTON, March 14.—Arrival of the cruiser Tennessee at Port au Prince, Haiti, last Saturday, was reported today to the State Department. The American delegation aboard, which is headed by Secretary McAdoo, were received by the Haitian President and continued their voyage to Buenos Aires to join the International High Commission.

SHOALS IS PARDONED.

[BY A. P. DAY WIRE.]

WASHINGTON, March 14.—President Wilson today commuted to expire at once a life sentence imposed by a Federal court on James Shoals, at Atoka, Indian Territory, in October, 1904, for the murder of Henry Dolman. Shoals has served more than eleven years in Leavenworth penitentiary and Atty.-Gen. Gregory recommended commutation of his sentence.

MARSHALL CELEBRATES.

[BY A. P. DAY WIRE.]

WASHINGTON, March 14.—Vice-President Marshall was 62 years old today. He was the recipient of numerous congratulations from officials and diplomats alike on his robust health and youthful appearance. President Wilson was one of the first to extend congratulations.

Washington.

WAR CRUISERS BADLY NEEDED.

Capt. Sims, Says We Should Have at Least Nine.

Also Declares We are Short on Torpedoboat Destroyers.

Characterizes Present Naval Berths as a Snap.

[BY A. P. NIGHT WIRE.]

WASHINGTON, March 14.—Immediate construction of eight or nine battle cruisers to provide an element of strength now lacking in the American fleet, was urged before the House Naval Committee today by Capt. Sims, commanding the battleship Nevada.

The captain advised also the building of many additional destroyers. He said that, while much had been accomplished toward making armored ships less vulnerable to torpedoes, there had been no solution of the problem of protecting a fleet against torpedo attack in open sea.

The witness said it was important that any great expedition against the United States would start from either side of the Atlantic, but that some point in the West Indies probably would be used as a base. He indorsed the Navy Department's proposal to promote officers by selection and not by seniority.

Before the hearing today Chairman Padgett conferred with President Wilson, who urged speeding up action on the naval appropriation bill. The chairman said he expected the hearings to be concluded within two weeks.

NAVY HILLS TO PASS.

Representative Padgett announced the President that a working majority of his committee favored substantial strengthening of the navy, and that he expected no trouble in getting through the House a naval programme to meet with the approval of the administration.

Thomas A. Edison will be heard by the naval committee tomorrow.

Mr. Edison, with other experts, will urge the necessity of a great laboratory here for working out naval problems.

Capt. Sims told the committee the prime necessity of a policy of promotion by selection for the grade of lieutenant, lieutenant-commander, commander and captain, so as to give younger men in command of ships.

Capt. Sims pointed out that in the British navy officers may attain a captain's rank at 35 years and become rear-admiral at 45. The present commander-in-chief of the British navy, Admiral Jellicoe, he said, is about 55. American naval officers under the present system are close to 60 when they become rear admirals.

NAVY BERTHS A SNAP.

"The navy is a soft snap for those who are not ambitious," he said, "but deadly to the ambitious ones. From a military proposition this age limit is absolutely rotten; from a social standpoint it is excellent, and as a soft snap it is a peach."

Capt. Sims said Secretary Daniels was the first Secretary of the Navy upon whom those favoring promotion by selection had made any impression.

"If he puts it across," said the captain, "he will stand out above other Secretaries of the Navy, for it will mean a tremendous increase in naval efficiency."

The witness referred to what he called frightful mistakes in the designs of the Kentucky and other pre-dreadnaughts, whose sloping armor-belt designs made them particularly vulnerable to long-range fire with the changed gun fire conditions of recent years.

HOPE FOR SUFFRAGE VOTE IN THE HOUSE

[BY A. P. DAY WIRE.]

WASHINGTON, March 14.—Suffrage still may come before the House for a vote this session. By a unanimous vote the House Judiciary Committee today decided to reconsider on March 28 the vote by which it recently postponed consideration of the suffrage proposals until December 7.

The decision followed a long hearing in the committee. In some quarters it is feared the administration's drive for a prompt disposal of preparedness legislation and an early adjournment will prevent the issue coming to the floor this session.

STILL NEUTRAL.

[BY A. P. DAY WIRE.]

WASHINGTON, March 14.—President Wilson today signed a proclamation giving notice of the neutrality of the United States in the war now existing between Germany and Portugal.

Genius.

CALIFORNIAN INVENTS NEW CLOTHES WASHER

[BY DIRECT WIRE—EXCLUSIVE DISPATCH.]

WASHINGTON BUREAU OF THE TIMES, March 14.—Patents were issued to Californians today as follows: Arthur Allson and J. W. Key, Taft, pipe wrench; Herbert L. Ament, Los Angeles, hand-printing press; Auburn Bailey, Oakland, safety-cranking device; Jovan I. Bozowich, San Francisco, street and stop indicator for railway cars; Frank Brelle, Sr., San Jose, gas-heated radiator; H. M. Chiron and J. F. Berriex, San Francisco, safety boat; Horace S. Clark, Berkeley, multi-pump controlling device; Fred E. Cline, San Diego, air starter for internal combustion engines.

George A. Damron, Los Angeles, vehicle signal; Henry J. Devries, Burlingame, derrick; George A. Dennis, San Francisco, combination floor polishing and sand papering tools; Charles D. Dewey, Long Beach, driving mechanism; George A. Dohn and F. G. Myers, Santa Rosa, carpet sweeper attachment; Nellie A. Eddings, Glendale, and H. Gearing, Los Angeles, con controlled vending apparatus; Rollie B. Fageol, Oakland, adjustable bumper bar for vehicles; Carrie S. Ford and S. H. Baker, Pasadena, lamp and reflector therefor; George W. Gruver, Pacific Grove, clearer rod for guns; Edward R. Holden, Los Angeles, [illegible]; Samuel Johnson, [illegible] lurgy; Samuel Johnson, [illegible] resilient vehicle wheel.

Homer R. Kennedy, Los Angeles, vehicle signal; Percy B. Le[illegible] Francisco, safety attachment for aeroplanes; Morgan Lewis, Santa Ana, derreamer for oil wells and the like; Nicolaus Ludwig and A. [illegible] Bernardino, self-oiling bread cutting machine; George Mowry, [illegible] Francisco, nut lock; Oliver [illegible] Tropico, and J. G. Bush, [illegible] holder for brooms and the like; Peter E. Nelson, Los Angeles, [illegible] Emery R. Powers, Gardena, [illegible] washer; Percy F. Rice, Pasadena, shift control; Leroy L. Rowley, Coalinga, well tube support; Harry [illegible] Roderick and H. D. [illegible] ville, airship.

Henry C. Rowell, Modesto, [illegible] scraper; Frank W. Sch[illegible], Mex., assignor of one-half to [illegible] Small, Los Angeles, [illegible] ner; Barney H. Sengstacken, Los [illegible] steam injector oil burner; [illegible] Swanson, San Francisco, [illegible] form; Hubert S. Turner, San [illegible] telephone switchboard, comprising signalling device and [illegible] Vint, Stockton, [illegible] B. Word, Latrobe, [illegible] lers, Taft, time [illegible] Andrew L. Zeiger, C. C. [illegible] H. M. Loux, San Diego, [illegible] and signal [illegible].

MUTT AND

Co-operation?

CARRANZA'S MEN CURSE AMERICA.

Refugees from Nacozari Run Gauntlet of Abuse.

Tension Along the Border is Noticeably Easing.

Election of Obregon to War Ministry Well Received.

[BY A. P. NIGHT WIRE.]

DOUGLAS (Ariz.) March 14.—American refugees who arrived here today from Nacozari declared that they had run a gauntlet of curses hurled at their train by Carranza soldiers who lined the tracks at Cabullona.

Refugees from Cananea reported that Gen. Calles has placed that town under martial law. A decree had been posted in all public places, they said, stating that no person would be allowed to remain who is not engaged in business there or who could not give a satisfactory reason for his presence.

Police patrols armed with rifles and revolvers pace the streets night and day and have orders to disperse crowds and prohibit loitering. The refugees asserted that several men had been shot on the streets for not moving as quickly as the patrols thought desirable. They also maintained that the majority of the people of the town were sympathetic with Villa. The mines and smelters were said to be working full force.

TENSION EASED.

Tension in feeling on both sides of the border was noticeably eased today, Gen. Calles is only awaiting official confirmation from Carranza of the agreement between the American and Mexican governments before cooperating with Gen. Funston's punitive force.

It is known here that Calles probably had grave fears lest his troops get out of control, owing to sensational and often entirely unfounded reports from Douglas.

After learning from American sources the news of the amicable settlement, Calles last night took a special train to Cabullona, where he intended troops and gave orders for their concentration, returning to Agua Prieta today.

All foreigners that could be got together at Nacozari will arrive at the border on a special train today. The management of the El Tigre mine is said to be encouraged by the sudden change in feeling within the last twenty-four hours that it has canceled orders for all employees to leave and will continue working.

The appointment of Obregon as Minister of War for Carranza is received with the greatest satisfaction by the Mexicans here, as they believe the appointment means the entire reorganization of the Mexican army and strengthening of its loyalty.

BLAMES COL. SLOCUM FOR OVERCONFIDENCE.

[BY DIRECT WIRE—EXCLUSIVE DISPATCH.]

DENVER, March 14.—In a letter written to her brother, Hugh L. Coffin of Denver, Mrs. Belle R. Poole, a Denver woman now residing at Cooper, N. M., claims that Col. Slocum of the Thirteenth United States Cavalry is responsible for the killing of American citizens by the Villa bandits in their attack on Columbus last week. Mrs. Poole claims the cavalry commander was overconfident and refused to accept as genuine a warning of the approach to the border town. Mrs. Poole writes in part:

"People are sure wrought up as Col. Slocum of the cavalry was warned but would do nothing, he thought it was a hoax, and did not take enough precautions."

According to Mrs. Poole more than twenty Mexicans were killed which is considerable more than the estimate given in press dispatches. She and others saw these bodies burned. Her letter was written last Friday, the day following the raid.

No Mediation Necessary

[BY DIRECT WIRE EAST: THE WASHINGTON-NEW ORLEANS LIMITED through the historic South, passing Lookout Mountain, Missionary Ridge, Chickamauga Battlefield, Atlanta, Macon, Gordon, Middle and Atlanta, Ga., Montgomery, Ala., Meridian, Miss., Lauderdale, Miss., Birmingham, Ala., Chattanooga, Tenn., Atlanta, Ga., Washington, D. C. Only 3 nights to Washington, D. C. Most pleasant route—dining-car all the way—all-steel trains with best of service. Let us arrange your trip. T. F. Pierrard, 605 South Spring street. F5621—Bdwy. 2991.

[illegible] is a used Standard piano for [illegible] at Bartlett Music Co., 231 Broadway, opposite City Hall.

AVOID THE RUSH

Make a practice of phoning your ads to The Times on Friday. Collection for the service will be on your home or office. Main 8200.

MUTT AND JEFF—Jeff was About Right at That. . . . . By BUD FISHER.

[Copyright, 1916, by H. C. Fisher. Trade-mark Registered U. S. Patent Office.]

Co-operation?

...RRANZA'S MEN CURSE AMERICA.

...ages from Nacozari Run Gauntlet of Abuse.

...Along the Border is Noticeably Easing.

...ion of Obregon to War Ministry Well Received.

[BY A. P. NIGHT WIRE.]

...DOUGLAS (Ariz.) March 14.—...refugees who arrived here ...from Nacozari declared that ...had run a gauntlet of curses ...at their train by Carranza sol... ...lined the tracks at Cabul...

...ages from Cananea reported ...Calles has placed that town ...martial law. A decree had been ...in all public places, they said, ...that no person would be al... ...remain who is not engaged ...there or who could not ...satisfactory reason for his ...

...patrols armed with rifles and ...pass the streets night and ...have orders to disperse ...and prohibit loitering. The ...asserted that several men ...shot on the streets for not ...so quickly as the patrols ...desirable. They also main... ...that the majority of the people ...were sympathetic with ...miners and smelters were ...to working full force.

TENSION EASED.

...is feeling on both sides of ...line was noticeably eased to... ...Calles is only awaiting of... ...confirmation from Carranza of ...agreement between the American ...Mexican governments before co... ...with Gen. Funston's puni...

...leaves here that Calles prob... ...did share fears lest his troops ...lack of control, owing to sensa... ...and often entirely unfounded ...from Douglas.

...hearing from American ...in the zone of the amicable set... ...Calles last night took a spe... ...train to Cabullona, where he in... ...changes and gave orders for ...concentration, returning to Agua ...Prieta later.

...Americans that could be got to... ...at Nacozari will arrive at the ...on a special train today. The ...agement of the El Tigre mine is ...alarmed by the sudden change ...within the last twenty-four ...that it has canceled orders for ...mules to leave and will con...

...appointment of Obregon as ...Minister of War for Carranza is re... ...with the greatest satisfaction ...Americans here, as they believe ...appointment means the entire re... ...action of the Mexican army ...from meddling of its loyalty.

...ES COL. SLOCUM FOR OVERCONFIDENCE.

...DISPATCH.]

...ANGELES, March 14.—In a letter ...to her brother, Hugh L. Coff... ...Denver, Mrs. Belle R. Poole, ...woman now residing at Co... ...C. R., claims that Col. Slo... ...the Thirteenth United States ...responsible for the killing of ...citizens by the Villa bandits ...attack on Columbus last week. ...She claims the cavalry com... ...was overconfident and refused ...take as genuine a warning of ...sent to the border town. ...She writes in part:

...preparations were wrought up as Col. ...of the cavalry was warned but ...nothing, he thought it was ...and did not take enough pre...

...letter to Mrs. Poole more than ...Americans were killed which ...is more than the estimate ...press dispatches. She and ...many new these bodies burn... ...letter was written last Fri... ...following the raid.

...Mediation Necessary

...SPECIAL TRAIN. THE WASHINGTON-...through the historic South, passing ...Richmond, Norfolk and Atlanta, Ga., ...arrive in Washington, D. C., ...hours. Ask agents to that point. New ...Limited, finest pleasant route—dining-car ...Pullman service with best of ser... ...Ticket office, 334 S. Spring street. Phone Main 8921—Sunset Bdwy. 2901.

...Used Standard piano for ...at Bartlett Music Co., 231 ...opposite City Hall.

...THE RUSH

...a practice of phoning ...to The Times on Friday. ...ads for the service will ...before office. Main 8369.

To Increase Army.

(Continued from First Page.)

Senator Shively the Senate adjourned before the House could act.

THE RESOLUTION.

The text of the special joint resolution which will be sent to the Senate as soon as it passes the House is as follows:

"Resolved by the Senate and House of Representatives in Congress assembled that whenever in the judgment of the President an emergency arises which makes it necessary all organizations of the army which are now below the maximum enlisted strength authorized by law shall be raised forthwith to that strength and shall be maintained as nearly as possible thereat so long as the emergency shall continue:

"Provided the total enlisted strength of any of said arms of the service shall not include unassigned recruits therefor at depots or elsewhere, but at no time shall such recruits exceed by more than 5 per cent. the total enlisted strength provided for such arms, and the enlisted men now or hereafter authorized by law for other branches of the military service shall be provided and maintained without any impairment of the enlisted strength for any of said arms."

PESQUEIRA LEAVES FOR A CONFERENCE.

[BY A. P. NIGHT WIRE.]

DOUGLAS (Ariz.) March 14.—It was learned tonight from an authoritative source that Roberto Pesqueira, confidential agent of Gen. Carranza, left here early today for Washington after a lengthy conference last night at Agua Prieta with Gens. Calles, Lelevier and other Carranza officials. It is believed here that Pesqueira carries a message to President Wilson from Carranza.

ILLINOIS BATTERY CALLS FOR HORSES.

[BY DIRECT WIRE—EXCLUSIVE DISPATCH.]

EL CENTRO, March 14.—In a telegram received from Chicago today, Luther Wright, a valley cattleman, was ordered to ship a string of twenty horses in his charge immediately. They are the property of Battery C, crack artillery company of the Illinois militia, and have been pastured in the valley during the winter.

It was not expected they would be shipped to Chicago for several weeks yet, but because of the Mexican situation Mr. Wright was ordered to start them immediately.

Many prominent Chicagoans are members of the company, which yesterday advised the War Department it would be ready to entrain for the border on four hours' notice.

Political.

MINNESOTA G.O.P. FAVORS CUMMINS

Iowa Man is First Choice in the State Primaries.

Wilson has no Opposition on Democratic Ballot.

Foss and Sulzer Attract but Little Attention.

[BY A. P. NIGHT WIRE.]

ST. PAUL (Minn.) March 14.—First scattering returns from today's Presidential preference primary in Minnesota indicated Albert B. Cummins, United State Senator from Iowa, had been declared the Republican choice for the Presidential nomination over Henry D. Estabrook of New York and William Grant Webster of Chicago.

With the exception of a few counties where factional fights in the Democratic party had added interest to the delegate contests, the vote throughout the State was light. Woodrow Wilson was unopposed for the Presidential nomination on the Democratic ballot the contests for election as delegates being waged between forces allied with National Committeeman Fred B. Lynch and the so-called anti-Lynch contingent. Early returns tonight gave no definite indication as to which faction would control the delegation to the national convention, but the Lynch adherents claimed victory.

Neither Eugene N. Foss, former Governor of Massachusetts, nor William Sulzer, former Governor of New York, had a decided advantage in the first returns on their contest for the Prohibition candidate for President.

Contests for the Presidential nomination were limited to the Prohibition and Republican ballots, the Progressives, whose delegate candidates were unopposed, having no Presidential candidate in the field.

CAVALRY LEAVES SOUTH DAKOTA.

[BY A. P. DAY WIRE.]

STURGIS (S. D.) March 14.—The third squadron of the Twelfth Cavalry at Fort Meade left here today for the Mexican border.

Warlike Move.

(Continued from First Page.)

agreement, without such sanction, is unconstitutional.

"The section is as follows:

"As the Senate of the United States of Mexico has authorized the President of that republic, in accordance with paragraph III, Letter B, section III, of Article Seventy-two of its Constitution, as modified on the sixth of November, 1874, to allow the passing of Mexican troops into the United States and of United States troops into Mexico, and the Constitution of the United States empowers the President of the United States to allow the passage without the consent of the Senate, this agreement does not require the sanction of the Senate of either country, and will begin to take effect twenty days after this date."

VANCOUVER CAMP PLAN IS DROPPED.

[BY A. P. NIGHT WIRE.]

PORTLAND (Or.) March 14.—Plans for a civilian summer military camp at Vancouver Barracks were dropped today upon receipt of announcement from the War Department that a shortage of army officers would prevent any such camps being held.

An Aid to Digestion.

When you feel dull and stupid after your meals, frequently have sour stomach and eructations, you should take one of Chamberlain's Tablets immediately after dinner to aid digestion. Obtainable everywhere.—[Advertisement.

To Cure a Cold in One Day

Take LAXATIVE BROMO QUININE Tablets. Druggists refund money if it fails to cure. E. W. GROVE'S signature is on each box. 25c.

Foresight.

VILLA'S SURPRISE MOST COMPLETE.

HOW IT WAS POSSIBLE NOW A PUZZLE TO OFFICIALS.

Details of Early Morning Attack Begin to Leak Out and it Now Develops that Intentions Were Known to Everybody but the Columbus Garrison.

[BY DIRECT WIRE—EXCLUSIVE DISPATCH.]

COLUMBUS (N. M.) March 14.—That the surprise of the American garrison under Col. Slocum by the Villa bandits here was complete was indicated by details of that early-morning attack which were learned today. No official explanation has been made yet as to how such a surprise was possible. It was not such a surprise to others.

One feature of the fatal night was that a representative of a news agency had made the trip from El Paso to the little side-track station of Columbus the day previous so as to be there for "big Villa developments that night." A telegraph operator had accompanied him in expectation of a bigger story than the regular telegraph operator at Columbus could handle. Their preparations were justified in less than twelve hours. Whether their presence there was a coincidence or foresight, the garrison did not happen to make the same advance preparations, or possibly the lives of several Americans would not have been lost.

That the raiders captured ninety-two cavalry horses is admitted by the army. That they captured a machine gun is denied. Instead, it is said that two of Villa's machine guns were captured.

GOV. HUNT DEMANDS MORE PROTECTION.

[BY A. P. DAY WIRE.]

PHOENIX (Ariz.) March 14.—Gov. George W. P. Hunt notified the State Department at Washington today that he had received telegraphed appeals for protection from the Yuma and Arvaca ranches in Southwestern Arizona.

Five militiamen were detailed to patrol Yuma, it was announced, because of the presence there of a number of Mexicans.

CASTORIA

For Infants and Children

In Use For Over 30 Years

Always bears the Signature of Chas. H. Fletcher

This Actually Devitalizes Coarse, Hairy Growths

Stubborn growths of coarse hair which have been caused by the unwise use of pastes, rub-on preparations and worthless imitations of De Miracle, which merely remove hair from the surface of the skin, can only be devitalized with De Miracle, the original liquid hair remover, because it attacks hair under the skin as well as on the skin. De Miracle never disappoints. Buy it by name. In $1.00 and $2.00 bottles at your dealer's or direct, postpaid in plain wrapper. De Miracle Chemical Co., Dept. A-2 Park Ave. and 129th St., New York.

Magazines of the highest character endorse only De Miracle.

LE BON TON SAYS

It is "the best method in the world today."

NO APPETITE?

Then Take a Glass of

DUBONNET

The World's Greatest Tonic and Appetizer, Superior to the Best Cocktail.

In every Club, Hotel, Cafe, Bar and Restaurant on the Pacific Coast.

IMPORTANT — When ordering Dubonnet look for CAT on the label—Refuse others with contempt as spurious imitations.

Only 5 miles from 6th & Main — 20 minutes

Acres 122-305 Up and Up **$900.**

Lots 50×160 **$375** $5 Cash $10 Month

First improved cut-offs

$1900—$200 cash, $20 month! Neat 5-room cottage, lot 50×160 ft. 2½ block from cars, 20 minutes to Main. Call at house for illustrated plat. LUCIUS LAND & IMPROVEMENT CO. 557 S. Main St. Phones: A 5245, Main 7240.

Plaza de Los Robles,

Means

The Place of the Oaks.

It is thirty acres,
Divided into Country Places,
Ten in Number,
Three Acres Each.
Grand Old Oaks
Are dispersed
Over the Land
By the Hand of God.
For Every Tract
Artesian Water
Under Pressure.
Gas-Electricity-Transportation
and good dirt
That you like to dig in
And the Prices
Are Low,
And you can play golf
Right across the Boulevard
If you are a Member
Of the San Gabriel Country Club.
Only Eight Left.
See us soon.

Harry G. Holabird & Co.

626 So. Spring St.,
318 Title Insurance Bldg.
Pasadena Office:
211 Boston Building.

For Health-Strength USE

DAMIANA BITTERS

A wonderful invigorator and Nervine. A powerful special tonic for both sexes.

For sale at all Drug Stores and Liquor Dealers or

NABER, ALFS & BRUNE AGENTS, 535 Howard St., San Francisco, Cal.

SUPERIOR TO COPAIBA & INJECTIONS — SANTAL CAPSULES MIDY — RELIEVES IN 24 HOURS — No increase in Price.

James Smith & Co. Sole Agent

Benjamin Correct Clothes

On Broadway at 550

Bet. Mercantile Place and Sixth

TODAY'S AID TO BEAUTY

An especially fine shampoo for this weather can be easily made at trifling expense by simply dissolving a teaspoonful of canthrox in a cup of hot water. Pour slowly on scalp and massage briskly. This creates a soothing, cooling lather that dissolves and removes all dandruff, excess oil and dirt. Rinsing leaves the scalp spotlessly clean, soft and pliant, while the hair takes on a glossy richness of natural color, also a fluffiness which makes it seem very much heavier than it is. After a canthrox shampoo arranging the hair is a pleasure.

CÉLESTINS

VICHY

(FRENCH REPUBLIC PROPERTY)

Natural Alkaline Water

Unexcelled for table use.
Standard remedy for Dyspepsia, Stomach Troubles, Gout and Uric Acid.

Ask your Physician

Bottled at the Famous Spring at VICHY, France

CELESTINS CELESTINS

How to Execute a Valid Will

—is described on page 12 of our booklet, "Your Will and How to Make It."

Call or write for this booklet.

German American Trust and Savings Bank

Spring at Seventh St. Los Angeles

Savings • • Commercial • • Trust

6%

First Mortgage Bonds

We present the following bond offering to investors who demand a generous rate of interest with the fullest possible measure of security.

Interstate Electric Corp.

First Lien Gold 6s. Denominations $100, $500, $1000. Interest payable March and September at Equitable Trust Co., New York and First Trust & Savings Bank, Chicago, or our office.

These bonds are secured by a direct first lien covering all property, rights and franchises belonging to the Interstate Electric Corporation. The company owns and operates water, gas, ice, electric light and power companies in Pennsylvania, Missouri, Kansas and Texas. Large margin of security above outstanding bonds. Net earnings three times interest charges. Capital stock behind these bonds—$1,000,000 Common, $500,000 Preferred. Management by highly experienced engineers. Price par and accrued interest to net 6 per cent.

BANKERS BOND AND MORTGAGE CO.

Home 60535 WASHINGTON BUILDING Main 174

The Thoughtful Man Buys a Business—and Banks at Night.

The Thoughtful Man—his Savings grew, 'Till for a business he could pay. The full price due—a check he drew, on Hellman's Bank—"The NIGHT & DAY."

THE Thoughtful Man owns a business because he had the forethought to save. Men with forethought provide themselves with accounts at HELLMAN BANK to guard against the unexpected—for it is insurance.

The reason Thoughtful Men are successful, they systematize and adjust business to accomplish the most direct results.

The most direct results in banking are obtained through the Hellman Bank—a bank that is open ALL NIGHT.

Interest Credited to the Account Monthly on our Special Checking-Savings account. Balance $300. Interest 3%.

GROWING

DEPOSITS now more than seven million dollars. Increase of a Million Four Hundred Thousand.

Hellman Bank

COMMERCIAL TRUST AND SAVINGS—

SIXTH AND MAIN

BRANCHES: TENTH AND HILL, THIRD AND SPRING, 24TH. AND HOOVER

Labor.

LOVE YOUR WIFE OR GET DIVORCE.

Henry Ford Puts Peace Ideas into Employees' Homes.

Says Man Who Quarrels with Spouse is Poor Workman.

Must Make up Quick or Lose His $5-a-day Job.

[BY A. P. NIGHT WIRE.]

CHICAGO, March 14.—Henry Ford, who tried to bring peace in Europe and failed, has carried the Oscar II idea into the control of his employees, according to revelations made today before Judge Denis E. Sullivan of the Superior Court.

The peace leader's rules provide that employees and their wives who quarrel either must "get out of the trenches" and hoist the white flag or obtain divorces, or quit the service of the company, and lose their $5-a-day wages.

Henry Carter, a porter, who is paid $5 a day by the company, received a divorce from his wife here on a charge of desertion, and his witness was Walter G. May of Evanston, formerly superintendent of the sociological department of the Ford works.

May revealed the idea of the manufacturer that the workman who quarrels with his wife in the morning makes a poor workman all the day. He was questioned by Carter's attorney and said he found that Carter was not living with his wife.

"Am I to understand that a man in Mr. Carter's predicament will lose his position unless he is able to separate himself from his wife?" the lawyer asked.

"Exactly," May said.

"I'll give him a decree," Judge Sullivan said.

EXTREME WEAKNESS AND SUFFERING

Read How Mrs. Goodling got Relief and Strength.

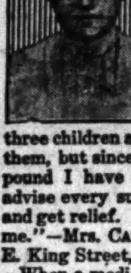

York, Pa.—"I have used Lydia E. Pinkham's Vegetable Compound and found it to be all you say it is. I was so sick that I could not stand at my sink to wash dishes and I could not sit without a pillow under me. I had the doctor every few days but since I have taken the Compound I don't have to send for him. I have had three children and could not raise any of them, but since I have taken the Compound I have a bright baby boy. I advise every suffering woman to try it and get relief. It has done wonders for me."—Mrs. CATHARINE GOODLING, 138 E. King Street, York, Pa.

When a medicine has been successful in bringing health to so many, no woman has a right to say without trying it, "I do not believe it will help me." There must be more than a hundred thousand women in this country who, like Mrs. Goodling, have proven what wonders Lydia E. Pinkham's Vegetable Compound can do for weak and ailing women. Try it and see for yourself.

If there are any complications you don't understand, write Lydia E. Pinkham Medicine Co. (confidential), Lynn, Mass.

IN FIVE MINUTES NO SICK STOMACH, INDIGESTION, GAS

"Pape's Diapepsin" is the quickest and surest Stomach relief.

If what you just ate is souring on your stomach or lies like a lump of lead, refusing to digest, or you belch gas and eructate sour, undigested food, or have a feeling of dizziness, heartburn, fullness, nausea, bad taste in mouth and stomach, headache, you can surely get relief in five minutes.

Ask your pharmacist to show you the formula plainly printed on these 50-cent cases of Pape's Diapepsin, then you will understand why dyspeptic troubles of all kinds must go, and why it relieves sour, out-of-order stomachs or indigestion in five minutes. "Pape's Diapepsin" is harmless; tastes like candy, though each dose will digest and prepare for assimilation into the blood all the food you eat; besides, it makes you go to the table with a healthy appetite; but what will please you most, is that you will feel that your stomach and intestines are clean and fresh, and you will not need to resort to laxatives or liver pills for biliousness or constipation.

This city will have many "Pape's Diapepsin" cranks as some people will call them, but you will be enthusiastic about this splendid stomach preparation, too, if you ever take it for indigestion, gases, heartburn, sourness, dyspepsia, or any stomach misery.

Get some now, this minute, and rid yourself of stomach misery and indigestion in five minutes.

Safe Milk for Infants and Invalids

HORLICK'S

THE ORIGINAL

MALTED MILK

Rich milk, malted grain, in powder form. For infants, invalids and growing children. Pure nutrition, upbuilding the whole body. Invigorates nursing mothers and the aged. More nutritious than tea, coffee, etc. Instantly prepared. Requires no cooking.

Substitutes Cost YOU Same Price

THE WEATHER ELSEWHERE.

Cold Wave Hovers Over Central Eastern States—Much Snow Falls.

[BY DIRECT WIRE—EXCLUSIVE DISPATCH.]

CHICAGO BUREAU OF THE TIMES, March 14.—A cold northeast wind at eighteen miles an hour cut Chicago's temperature to 28 deg. tonight. Maximum today was 34 deg. All the Middle West is colder and snow fell in Lower Illinois, Ohio, Michigan, Indiana, Wisconsin, Iowa, New York and Massachusetts. Eastern States also show a drop of 12 deg. since yesterday. West Virginia and Pennsylvania report heavy rain. Western Canada continues cold, zero to 36 deg. below.

Other temperatures, reported by the United States Weather Bureau:

City—	Max.	Min.
Abilene, Tex.	68	54
Boise, Idaho	58	32
Boston, Mass.	42	30
Buffalo, N. Y.	..	28
Calgary, Alberta	18	12
Denver, Colo.	40	30
Des Moines, Iowa	38	34
Dodge City, Kan.	52	36
Duluth, Minn.	10	8
Durango, Colo.	56	28
Escondido, Cal.	..	52
Flagstaff, Ariz.	54	36
Galveston, Tex.	74	66
Havre, Mont.	34	26
Helena, Mont.	40	26
Huron, S. D.	28	26
Independence, Cal.	70	..
Jacksonville, Fla.	78	54
Kamloops, B. C.	44	26
Kansas City, Mo.	40	38
Knoxville, Tenn.	74	58
Memphis, Tenn.	70	60
Modena, Utah	58	26
Montreal, Quebec	24	20
Moorhead, Minn.	22	16
New Orleans, La.	76	60
New York, N. Y.	38	30
North Head, Wash.	52	36
North Platte, Neb.	46	34
Oklahoma City, Okla.	58	44
Omaha, Neb.	38	..
Phoenix, Ariz.	86	56
Pittsburgh, Pa.	42	38
Portland, Or.	52	36
Rapid City, S. D.	38	22
Red Bluff, Cal.	74	46
Reno, Nev.	72	32
Riverside, Cal.	..	45
Roseburg, Or.	66	32
Roswell, N. M.	64	50
St. Louis, Mo.	..	36
St. Paul, Minn.	20	16
Sacramento, Cal.	76	50
Salt Lake City, Utah	56	34
Santa Barbara, Cal.	..	50
San Diego, Cal.	64	54
San Fernando, Cal.	76	41
San Francisco, Cal.	..	56
San Luis Obispo, Cal.	70	48
Seattle, Wash.	48	34
Sheridan, Wyo.	38	28
Spokane, Wash.	42	28
Swift Current, Sask.	16	..
Tampa, Fla.	76	50
Tonopah, Nev.	62	38
Tustin, Cal.	..	52
Washington, D. C.	50	38
Williston, N. D.	26	0
Winnemucca, Nev.	64	24
Winnipeg, Man.	16	*4
Yuma, Ariz.	94	58

*Below zero.

Pending.

CASE OF OSBORNE IN COURT'S HANDS.

QUESTION OF PERJURY TO BE DECIDED TODAY.

Motion to Dismiss Indictment Against Former Warden of Sing Sing on Ground Member of Commission Exceeded Authority is Argued in New York Tribunal.

[BY A. P. NIGHT WIRE.]

WHITE PLAINS (N. Y.) March 14.—Upon Supreme Court Justice Tompkins's interpretation of the section of the prison law defining "visitation and inspection of institutions" depended tonight whether the perjury indictment upon which Thomas Mott Osborne, former warden of Sing Sing Penitentiary, has been on trial here for two days, would be dismissed tomorrow or whether the defense would be forced to submit its case to the jury.

After the prosecution had rested late today, George Gordon Battle, Osborne's counsel, moved to dismiss the indictment on the ground that the law did not give Dr. Rudolph Diedling, a member of the State Prison Commission, the right to conduct an investigation of Sing Sing Prison without authorization of the commission as a whole. The perjury charge against Osborne is based upon his alleged denial during this inquiry of knowledge of certain cases of immorality of the prison.

Asst.-Dist.-Atty. William J. Fallon, arguing against Mr. Battle's motion, asserted it was Dr. Diedling's right to investigate. Justice Tompkins reserved decision.

Awful!

COURT IS SHOCKED BY DANCER'S GARB.

"BACK, BACK, GET OUT OF HERE," CRIES JUDGE PAGE.

May Ollie's Realistic Interpretation of Fancy Steps in Artistic Attire, Chiefly of Beads, is Too Much for Milwaukee Jurist, but, Man-like, He Later Relents.

[BY DIRECT WIRE—EXCLUSIVE DISPATCH.]

MILWAUKEE (Wis.) March 14.—"Back, back. Get out of here," shouted Judge Page in District Court and covered his eyes with his hands today, when he beheld before him May Ollie, accused of doing an immoral dance in a local theater. Why he shouted so excitedly the rest of the courtroom occupants did not learn, for it was facing Judge Page alone that May stood when she threw open a coat and disclosed what the judge said afterward was a dancing costume, chiefly of beads.

Contempt of court was declared, but while the girl in the judge's private room alone was divesting herself of stage attire, and putting on ordinary clothes, the court decided to remit the jail penalty he had threatened. When she reappeared, clothed, May told the judge she was only planning to show him the dance she had done ever since she made her debut in her home town of Springfield, Ill., seven years ago, to prove to the court that her dance was not too wiggly or too naughty for public presentation.

"Why, even in Springfield they called my Thebian dance artistic, and no one ever insulted me by calling it immoral, or 'tummy twisting,' as this horrid detective described it," said May.

She said that in all dances she had all the esential coverings even if they were chiefly of beads. The police say her real name is Mary Ollinberger of Springfield, Ill.

Outskirts.

SEVERE BATTLE NORTH OF AISNE.

Infantry Forces the Fighting Northwest of Verdun.

Germans Thrice Repulsed in the Bois des Buttes.

French Guns Most Effective in Forest of Argonne.

[BY ATLANTIC CABLE AND A. P.]

LONDON, March 14.—Extremely heavy infantry fighting has taken place northwest of Verdun and on the outskirts of the Bois des Buttes, to the north of the Aisne, with the Germans in both regions the aggressors. Elsewhere along the line artillery duels of great proportions are under way.

On the sector between Bethincourt and Cumieres northwest of Verdun, the intense artillery bombardment of the Germans was followed by an infantry attack, but over the entire front of three miles it was repulsed by the French with serious losses except between Bethincurt and Le Morte Homme, where the Germans gained a footing at two points in the French trenches.

EFFORTS OF GERMANS.

The Germans to the north of the Aisne threw their troops three times against the French positions northwest of the Bois des Buttes but none of the attacks proved successful.

In the forest of Argonne the French guns effectively shelled German positions. North and east of Verdun the artillery duels continue. To the north of St. Mihiel, in Lorraine, and in the Vosges Mountains, the guns of both sides have been active. A large number of fights in the air have taken place around Verdun in which four German aircraft have been brought down. French aviators again have bombarded the station of Brieulles, behind the German lines north of Verdun.

The British evidently are breaking up the opposition of the Senussi tribesmen, led by Turkish officers, in Western Egypt. An official report received from Maj.-Gen. Peyton, commander of the British forces, says the occupation of Sollum, on the Egyptian-Tripoli frontier, is imminent, that the Sheik Harun has surrendered and is in the camp of the British, and that the head men of Aulad Ali tribes are asking for pardons.

RUSSIANS ARE ACTIVE.

Russians still are harassing the Turks on the Caucasus front, and have made further progress against the Teutons in East Galicia. They entered German trenches in the region of Riga, killed the occupants and returned to their own positions without suffering any loss.

The Italians are keeping up their strong infantry offensive begun several days ago on the Isonzo front. Especially fierce have been the attacks around San Martino. Here, Rome says, the Italians captured Dante del Croviglio, the pivot in the Austrian defenses, and in the same region stormed two other places and seized Austrian trenches.

Vienna, on the other hand, declares that near San Martino the Italians seven times attempted to storm the Austrian positions, but were repulsed with heavy casualties.

FOUR DUMMY GUNS SCARE U-BOAT AWAY.

[BY A. P. DAY WIRE.]

NEW YORK, March 14.—Four dummy guns made of spare spars and mounted on the after and quarter decks of the Harrison line steamship Director saved that vessel from becoming a submarine victim, according to C. A. Rivers of Santa Fe, N. M., a horseman who arrived here today on the steamship Cameronia from Liverpool.

Mr. Rivers said that he was on the Director when the incident occurred. "The ship left Pensacola, Fla., on January 15, with cargo for Liverpool," he said. "On January 25, when about 200 miles from the Irish coast, a submarine was sighted several miles astern. It immediately gave chase and for two hours it hung on to us. Finding that the submarine was gaining, the Director's captain had a spare derrick spar sawed into four lengths which were mounted in a conspicuous manner on the decks so that they would resemble guns.

"It was evident the dummies were immediately noticed by the U boat, for it slackened speed and began to maneuver, evidently so as to present a difficult mark. Our captain, to keep up the deception also did some maneuvering. Our bluff succeeded, for the submarine soon gave up the chase and disappeared."

REACTIONARIES REACTING AGAIN.

[BY A. P. DAY WIRE.]

SAN FRANCISCO, March 14.—The Progressive party will have a complete national delegation ticket in the field at the Presidential primary election, May 2, according to an announcement made here today from party headquarters. The allotment for California is thirty delegates and it was said they will go to Chicago unpledged.

Nominating petitions for the delegates will be put into circulation within a few days, selection being made "by the Progressives of the respective districts," according to the announcement.

Lost Cause.

(Continued from First Page.)

tually stopped, and there is no reason to believe that their march toward Verdun can be resumed.

Some persons seem to have the impression that the Germans could take Verdun mathematically by expending sufficient men and shells, but this view leaves out of consideration the probability that the French are willing to spend as many men and shells as are the Germans. Indeed, there is some indication that the initiative already is passing into the hands of the French. The battle, perhaps, is even now entering on a period of counter-attacks.

HEAVY CANNONADING.

Late bulletins mentioning French activity also mention heavy cannonading by the French along the whole front. Such a cannonade heretofore has preceded the taking of the offensive.

Any possibility of the allies making a general assault on all fronts this season rests with the allies' war council, composed of high officers of the French, British, Russian and Italian staffs, which is now meeting here. Its decision doubtless will be of the highest importance, as they affect the future conduct of the war.

FRENCH CONFIDENCE.

Confidence prevails among the French civil population. While the German strength is in no way underestimated, the feeling is that the scales of battle are steadily turning in France's favor. Moreover, the misstatements in the German communiques, such as the report of the capture of Fort Vaux, which, according to the statements of the French staff never has been even attacked, have created the impression here that the Germans feel the psychological need of announcing victories. This need, if it exists, is considered a sign of weakness.

FILES LIBEL SUIT ON APPAM CARGO.

[BY A. P. DAY WIRE.]

NORFOLK (Va.) March 14.—Capt. Harrison, British master of the steamship Appam, brought into Hampton Roads February 1 as a German prize of war, has filed a libel against the Appam's cargo.

A libel for possession of the steamer already has been filed. Because of the cargo's perishable nature the proceedings will be expedited.

Orient.

DEFENSE PLANS PUZZLE JAPAN.

America's Military Scheme Is a Worry to Tokio.

Correspondent Issues Warning to Avoid All Disputes.

Sinister Suspicions Felt by Nipponese Newspapers.

BY ERNEST W. CLEMENT.

[SPECIAL FOREIGN CORRESPONDENCE.]

TOKIO, Feb. 2.—In their affairs and relations it seems necessary that both Japan and the United States avoid even the appearance of evil. I write thus because of the misunderstanding, whether accidental or intentional, on the part of some Japanese newspapers concerning the American military and naval expansion plans.

On January 7, I sent a dispatch concerning the suspicions entertained by the Nichi Nichi Shimbun over the proposed military expansion in the United States. The paper could not believe that the expansion was directed toward Europe, but suspected that it was aimed toward the Pacific for the purpose of enhancing American prestige in the Far East, especially in China. In that case, said the paper, America was likely to come into collision with Japan, because both nations are ambitious to extend their sway and Japan's policy aims at the preservation at any cost of the position it has attained through great sacrifices.

About a week later the same journal published a report from America to the same effect, a report from its own correspondent. And only a few days ago it reiterated more at length and more strongly, the same points, saying in part:

"There must either be a compromise or a conflict in interests. But Japan has nothing to compromise. The only thing that can be done is to see that America gives up her ambition, which is extraordinary."

Sequel.

BOLLINGER BABY CASE LEADS TO EXPULSION.

Dr. Harry J. Haiselden, Who is Charged with Refusing to Operate and Allowing the Child to Die, is Expelled by the Chicago Medical Society Because of "Unethical Conduct." No Defense is Offered.

[BY DIRECT WIRE—EXCLUSIVE DISPATCH.]

CHICAGO BUREAU OF THE TIMES, March 14.—Dr. Harry J. Haiselden was expelled tonight from the Chicago Medical Society because of his deportment during and following the case of the Bollinger baby.

He refused to operate on the infant because surgery could never repair its defects. The child died. Charges of unethical conduct were filed against him with the Ethical Committee of the society. His expulsion was recommended because he permitted publication of a serial story under his signature of the unusual case in a newspaper; he also posed for motion pictures. Dr. Haiselden told the committee that the story was written by a reporter to whom he gave the facts.

He appealed to the council of the society which tonight ruled against him at a hearing at the Hotel Sherman. Dr. Haiselden did not appear. He sent a telegram from Avalon, Wis., stating he had received a call which he could not ignore. Dr. Frank Deacon, Dr. A. Paul Heineck and Dr. Otto T. Freer spoke in his behalf.

A month ago when the council considered the charges against him Dr. Haiselden pleaded that he had received but three hours' notice, which was too brief a time in which to prepare a defense. The matter was continued a month. Members of the council who would not permit their names to be used asserted that Dr. Haiselden should have been present tonight to offer an explanation.

"The council felt that it had been treated discourteously," said Dr. Heineck, who was formerly on the staff of the German-American Hospital with Dr. Haiselden. "It was the general opinion that Dr. Haiselden should have not permitted anything to interfere with his appearance tonight. He has the privilege of appeal."

Dr. Haiselden may come before the council at its April meeting and request a reconsideration of his expulsion and friends said they believed he would do so.

In case further consideration is unfavorable to him he may appeal to the Illinois Medical Society and in the event of an adverse decision, to the American Medical Association. Some members of the council, which was presided over by Dr. A. Augustus O'Neill, called attention to the fact that instances are rare where its rulings are not upheld.

Branded.

BRANDEIS UNFIT FOR JOB IS DECLARATION OF TAFT.

Six Other Former Presidents of American Bar Association Join in Opposition to Confirmation of Wilson's Appointee to the Supreme Bench—Hearing is Continued Before the Senate Committee.

[BY A. P. DAY WIRE.]

WASHINGTON, March 14.—Former President Taft and six other former presidents of the American Bar Association today protested to the Senate Judiciary Subcommittee against confirmation of the nomination of Louis D. Brandeis for the Supreme Court. The others were Simeon E. Baldwin, Francis Rawle, Joseph H. Choate, Elihu Root, Moorfield Story and Peter W. Meldrim.

The first six sent a letter stating that "taking into view the reputation, character and professional career of Mr. Louis D. Brandeis, he is not a fit person to be a member of the Supreme Court of the United States."

Mr. Meldrim wrote from Savannah, Ga.: "My reason for refusing to approve was that the reputation of Mr. Brandeis at his home bar makes him an unfit person to be appointed."

Both letters were read to the committee today by Austen G. Fox, attorney for the opposition to the confirmation, at the reopening of public hearings.

William F. Fitzgerald, a Boston broker, testified as to the Brandeis connection with the Old Dominion Copper Company case. In 1904 he said, Brandeis was employed by Towle and Fitzgerald to help get proxies to gain control of the company. They were successful and after electing new directors it was found necessary to raise more funds. Finally, Fitzgerald testified, it was planned to consolidate with the United States Mining Company adjoining and to give the Old Dominion stockholders, some of whom Fitzgerald represented, a two to one interest.

An engineer employed by the Old Dominion directors to examine the properties recommended, however, Fitzgerald testified, that the Old Dominion stockholders should receive a four to one interest. Fitzgerald said Brandeis countenanced the directors in concealing this report from the stockholders and the public for two or three weeks. Fitzgerald added that when he protested to Brandeis the latter responded that he had better go in with the merger or get on the bandwagon.

Edward F. McClennen, Brandeis's law partner, testified that he was not familiar with the plan for financing the Old Dominion Company, but could not conceive of any immorality in the affair.

ROOSEVELT TO RETURN.

[BY A. P. DAY WIRE.]

NEW YORK, March 14.—Word was received today that Col. Theodore Roosevelt will arrive here March 2[illegible] from his West Indian trip.

TO THE "HEART OF THE HEART" OF CALIFORNIA.

The Times management is arranging a popular excursion to leave Los Angeles March 28 for the peerless San Joaquin Valley and its live, expanding cities.

The tour will follow the Santa Fe Railroad, and at the stopping places receptions and entertainments will be provided.

The price of The Times ticket, which includes round-trip transportation, berth on train and all meals on the tour, is $15.

Arriving at Bakersfield the party will be entertained by the officials and members of the Board of Trade. From thence till the last stop on the itinerary the party will have a round of pleasurable interest furnished it.

The train will be a special, comprising a compartment car, four sleeping coaches and a combination parlor and observation car. Reservations should be made early, as the party will be limited in number.

For further particulars address or call The Times Excursion Department, corner First and Broadway. Telephones Main 8200, Home 10391.

Classified Liners.

AGATE TYPE ONLY.

[illegible] at the following rates and rules: [illegible] for inserting Want Ads in the [illegible] per word each insertion; [illegible] per word each insertion; [illegible] applicable to a single insertion [illegible] consecutive insertion, 25c; [illegible] classifications, the rate [illegible] per word daily, 2½c per word [illegible] "Personal," "Marriage," "Church Notices," "Books and Boards," "Money to Loan," "Chattels," "Physicians," "Sanatoriums" and [illegible].

[illegible] of 25 per cent. is made for the [illegible] classified advertisements [illegible] insertion, 14 words [illegible] are charged for on the [illegible] counted strictly by the word [illegible] average words to a line [illegible] kind of advertising the [illegible] added for each unfilled line [illegible] reserve the right to classify all [illegible] under appropriate headings.

[illegible] guarantee accuracy or assume [illegible] errors of any kind occurring in [illegible].

[illegible] will not be responsible for more than [illegible] insertion of any advertisement [illegible] more than one time.

[illegible] not the fault of the advertiser, which [illegible] the value of an advertisement, will [illegible] by republication, without extra [illegible] of receipt within five days [illegible] No allowance will be made where [illegible] does not materially affect the value of [illegible].

[illegible] will be made for advertising items [illegible] by an error or errors which may [illegible] in the same advertisement. [illegible] should retain receipts given by The [illegible] for "liners," as no mistake can [illegible] without them.

[illegible] will not accept phone or verbal orders [illegible] or charge "till forbid" advertisements.

[illegible] to discontinue advertising in [illegible] numbered in the order of their [illegible] in each instance the number of the [illegible] to the advertiser, who should make [illegible] In case of dispute no charge [illegible] will be treated unless the "stop [illegible]" is presented to The Times by the [illegible].

[illegible] real estate advertisements, to be classified [illegible] must be in The Times office before [illegible] Saturday night. Other classified "Wants," [illegible] etc., received over counter or by telephone [illegible] until 11 p.m. Saturday. Ads received after [illegible] for each division will be inserted [illegible] heading "Too Late to Classify." Rate 1½ [illegible].

[illegible] circulation of The Times exceeds [illegible] and more "liners" are regularly [illegible] in its columns than in the five other Los [illegible] newspapers combined.

[illegible] your want advertisements. Ring up [illegible] Main 8200, Home 10391, any time [illegible] or night, and secure prompt and careful [illegible].

"IF YOU'RE TO KNOCK IF THINGS SEEM WRONG, [illegible] TO US AND MAKE IT STRONG."

[illegible] SERVICE FOR TIMES PATRONS.

[illegible] convenience of persons who may desire [illegible] classified advertisements printed in The [illegible] and communications to this newspaper and [illegible] other advertisements inserted, [illegible] letter boxes have been placed in various [illegible] buildings for the purpose indicated. [illegible] will be made from these boxes every [illegible].

[illegible] piece of advertising copy must contain the [illegible] and address of the advertiser, number of [illegible] and heading under which it is desired [illegible] advertisement be printed.

[illegible] boxes are located as follows:

[illegible] BLOCK, 145 S. SPRING ST. (Lobby near elevator.)
[illegible] CENTRAL BLDG., 424 S. BROADWAY.
[illegible] BLDG., 430 S. BROADWAY. (Lobby near elevator.)
[illegible] TRUST BLDG., 312 W. THIRD ST. (Lobby near elevator.)
[illegible] BLDG., 420 S. SPRING ST. (Lobby near elevator.)
[illegible] BLDG., 740 S. BROADWAY. (Lobby near elevator.)
[illegible] BLDG., 224 S. SPRING ST. (Lobby near elevator.)
[illegible] BLDG., 353 S. BROADWAY. (Front of elevator.)
[illegible] BLDG., SECOND AND MAIN STS. (Lobby near elevator.)
[illegible] HELLMAN BLDG., FOURTH AND SPRING. (Near elevator, Fourth st. lobby.)
[illegible] HELLMAN BLDG., 411 S. MAIN ST. (Next to U. S. Mail Box.)
[illegible] BLDG., FOURTH AND SPRING STS. (Lobby near elevator.)
[illegible] INVESTMENT BLDG., 758 S. BROADWAY. (Lobby, rear of elevator.)
[illegible] BLDG., 136 W. THIRD ST. (Lobby opposite elevator.)
[illegible] BLDG., 215 S. BROADWAY. (Next to U. S. Mail Box.)
[illegible] BLDG., 9TH, SPRING AND MAIN. (Near elevator shaft No. 4.)
[illegible] BLDG., FOURTH AND BROADWAY. (Lobby.)
[illegible] TRUST BLDG., 707 S. BROADWAY. (Beneath U. S. Mail Box.)
[illegible] BLDG., FOURTH AND BROADWAY. (Lobby near elevator.)
[illegible] ELECTRIC BLDG., 600-610 S. MAIN ST. (Lobby near elevator.)
[illegible] ROBERTS BLDG., THIRD AND MAIN. (Lobby near elevator.)
[illegible] BLDG., 406 S. MAIN. (Lobby opposite elevator.)

[illegible] of additional boxes will be published [illegible] are installed.

[SPECIAL] NOTICES—

[illegible] WE HAVE ON HAND A FEW OF [illegible] telephone attachments, which are [illegible] in connection with coupon books [illegible] each, the coupon being [illegible] classified advertising in THE TIMES. [illegible] and Home 10391, and our rep[illegible] will call and attach the "REDIPHONE." [illegible] at the same time for the coupons de[illegible] the "REDIPHONE" only will be delivered [illegible].

[illegible] ADVERTISEMENTS [illegible] real estate section of Sunday's Times [illegible] under the heading of "Too Late [illegible] not received before 8 p.m. Saturday [illegible].

[illegible] HARRIS HAS REMOVED HER OF[FICE] [illegible] 302 BAKER-DETWILER BLDG. [illegible].

[illegible] A STEINWAY GRAND, USED, AT [illegible] MUSIC CO., 231 S. Broadway, op[illegible] Can be bought for $475.

[illegible] ATTENTION DROP ANSWERS TO [illegible] "Liners" in Times' letter boxes in [illegible] office buildings. The location [illegible] boxes are printed in the first column [illegible] Times "Liner" section.

[PERSON]AL—

Business.

PROF. MURDOCK, The Master Mind of PSYCHICS.

[illegible] worried and in doubt about your busi[ness] [illegible] or love affairs, consult PROF. MUR[DOCK] [illegible] acknowledged peer of all PSYCHICS. [illegible] READINGS—50c. [illegible] confidential. Maid in attendance. [illegible] W. 54th and Seventh ave. Grand [illegible] drive. Hours 10 a.m. to [illegible] Home 79435. Vermont 782.

[PERSONAL]—

[illegible] MASON, [illegible] of London, Eng., may be con[sulted] [illegible] S. SPRING ST., by those desiring [illegible] and reliable hand readings [illegible] palmists of the day. [illegible] PATRONAGE SOLICITED.

[illegible] THE RUSH [illegible] Make a practice of phoning [illegible] ads to The Times on Friday, [illegible] Collection for the service [illegible] at your home or office. [illegible] Home 10391.

[illegible] IS JAILABLE. [illegible] EXPLAINED. Advice free. [illegible] daily, Saturday to 9 p.m. 315 S. [illegible].

[illegible] ALTHOUSE, NOTED ASTROL[OGER] [illegible] thirty years in Los Angeles; [illegible] grade of work. High class [illegible] S. BROADWAY.

[illegible] PAID TO BUY OF THE BARTLETT [illegible] used pianos at bargain prices, [illegible] Autopiano, etc. 231 S. [illegible] City Hall.

[illegible] MOST EFFECTIVE KID[NEY] [illegible] MRS. ELLEN HICKEY.

[illegible] JOSEPH OF CHICAGO, PALM[IST] [illegible] 222 E. 15TH ST.

[illegible] PALMIST, PSYCHIC, [illegible] 245½ S. SPRING.

[illegible] WOMEN'S DISEASES, ALL FEMALE [illegible] W. THIRD ST. Suite 202.

[illegible] drop answers to Times [illegible] letter boxes in down[town] [illegible] The location of the [illegible] in the first column of [illegible] section.

[PLANTS] AND NURSERIES—

[illegible] JAPANESE, WANTS [illegible] by month. TOM NAKAMURA, [illegible] 2001 W. 7th st. Home [illegible].

[illegible] & SPECIALTY; ALL TREE [illegible] Address TREE [illegible] Ocean Park, Cal.

BUSINESS ANNOUNCEMENTS—

LET US HAVE YOUR MIMEOGRAPH WORK. WE will do 1000 circular letters, post cards and all kinds of contract forms, work done on your own letter heads, at $1.25 per thousand. Room 621, CHAMBER COMMERCE, Los Angeles.

NOTICE—

CLASSIFIED REAL ESTATE ADVERTISEMENTS in the Sunday Times must be received before 8 p.m. Saturdays. Classified "Want Ads," etc., will be accepted until 11 p.m. Saturdays.

PLEASE PATRONIZE ONE OF THE WAR SUFFERers, ladies' tailor, models from Paris. S. WEINBERG, Bunker Hill and Temple. Broadway 2043.

BUSINESS LETTERS TYPEWRITTEN, 10 CENTS page. PUBLIC STENOGRAPHER, 705 Ferguson Bldg., Third and Hill.

WANTED—
Help Male.

NOTE.—Applicants for positions are advised not to send original recommendations in answer to ads. Send duplicates only.

Space is not given under this heading to advertisements soliciting business patronage.

WANTED—

MURRAY & READY,
Leading Employment and Labor Agents.
If looking for Work, SEE US.

Blacksmith, ranch, $2.00 day, board.
Carpenters, engineers, painters, etc., etc.
3 laborers, mining company, $3 day.
Teamster, city, $2 a day.
Working foreman, sewer, $2.25 day.
Slaughter-house butcher, $40 month found.
Choreman, private place, $10 month found.

HOTELS AND RESTAURANTS.

Cooks, waiters, dishwashers, janitors, hallmen, housemen, orderlies, camp flunkies, etc., etc.
If you want a good job, see MURRAY & READY.

RANCHES.

Ranch hand and choreman, $30 month found.
Ranch hand, 6 up, $1.35 day found.
Married teamster, $50 month, home.
Chicken man, near city, $25 month found.
Married irrigator, north, $50 to $55 month fd.
Men for hay baler, $35 month found.
Man and wife, ranch, wife for housework, $50 month found.
Man and wife, ranch, wife to cook, $45 mo. fd.
Laborers and teamsters for city and country.
New Orders Coming in All Day.
WE LEAD—OTHERS FOLLOW.

WANTED—

HUMMEL BROS. & CO.,
Employment Agents,
116-118 East Second street.
Main 8484. 10709.

Gas engineer, concrete mixer, $4.00.
Auto repairman, company work, $85.
Miner, hand work, $3.50.
Mucker, mine, $3.00.
Milker, 30 cows, $45 and found.
Ranch teamsters, $35 and found.

HOTEL DEPARTMENT.

Second cook, mining company hotel, $50 and fd.
Night cook, cafe, country, $45 and found.
Bread baker, German, country, $24.
Second baker, beach, $16.
Baker's helper, city, $14.
Dishwashers, pot washers, bus boys, porters, etc.

WANTED—A REPRESENTATIVE NUMBER OF well-known men engaged in one of the most extensive lines of business in Los Angeles, have formed an organization for the protection and welfare of their interests. This organization wants a secretary for the membership committee who will represent this committee in calling on the men engaged in this business of which there are over 500 in Los Angeles, to explain the purpose of the organization and to afford them an opportunity to associate themselves with the men in the same calling. Applicants should be under 40, good appearance, of business experience, absolute integrity and can qualify for a security bond. Knowledge of building and building material business would be in his favor. Give full information and phone. Address V, box 345, TIMES BRANCH OFFICE.

WANTED—FIRST-CLASS SPEEDY STENOGRAPHER and clerk, real estate experience preferred, salary $75; experienced young typewriter bill clerk, large concern, $50 advancement; young salesman and solicitor, living home, $8 and commission; outside salesman, young, stationery experience, $12; bright boy, able operate phone exchange and have wheel, $30; bright well dressed office boy for bank, salary $25, advancement. Experienced bakery supply salesman. PACIFIC AUDIT & SYSTEM CO., 418 Fay Bldg., 3rd and Hill.

WANTED — FIRST CLASS SALESMEN FOR A unique and distinctive real estate proposition. We furnish enough legitimate prospects to keep you busy all the time and pay a very liberal commission, but make no advances. We want first class salesmen only. If you are one and wish a position where hard work can't help but succeed answer this ad. There is no competition in our line and is actually a demand for the property. Address PT, box 381, TIMES BRANCH OFFICE.

WANTED—BOOK-KEEPER UNDER 28, LOCAL EXperience, $75; clerical man, under 27, local experience, $50-$60, long hours; railroad revaluation clerk and typist, $60; stenographer and clerk, $50; retail stationery salesman and clerk, $50; bank stenographer, Arizona, $80. Registration from stenographers, book-keepers and clerical men. CALIFORNIA COMMERCIAL SERVICE, Agency, Brockman Bldg.

WANTED—TO MEET NORWEGIAN MAN, 28 TO 33 years old, that has had long experience in country general store, to go to Wyoming; nothing but hustlers need apply. Call 1423 MANHATTAN PLACE, corner Dorchester, 9 a.m. to 10 a.m.

WANTED—COMMISSARY CLERK IN REPAIR gang. Young, unmarried men, accustomed to camp life, who are honest and willing to work hard, speak Spanish, accurate at figures and write a good hand; will find permanent employment and excellent chances for advancement. WO, box 33, TIMES OFFICE.

WANTED — IMMEDIATELY, SEVERAL CAPABLE MEN UNDER 35 to prepare for RAILWAY MAIL CLERKS, this State. Starting salary $75 a month, and promotion sure. For full information and successful coaching, see MR. MURPHY, 629 Security Bldg. (See Inst. Adv.)

WANTED—I WANT 2 REAL ESTATE SALESMEN, men with a closing talk, good commission, prospects furnished by our office, see me today between 9 and 12, good deal for the right men. W. F. DEEBLE, with W. R. TOWNSEND & CO., 520-21 Laughlin Bldg., 315 S. Broadway.

WANTED—FEW BRIGHT YOUNG MEN, STRONG and over 18, prepare for RAILWAY MAIL CLERKS. Beginning salary $75, with promotion to $150; also traveling allowance. For successful coaching, MISS WILSON, 601 Roberts Bldg., 3rd and Main. (See Ins. Adv.)

WANTED—BRIGHT BOY ABOUT 18, WHO LIVES at home, with city references, to take care lawn and flowers; one licensed to drive auto part of time; wages $8 a week. Wilshire district. Address, giving Home Phone number. Address B, box 78, TIMES OFFICE.

WANTED—EXPERIENCED HOTEL MANAGER, BEtween 30 and 40 years old, married and must have clear record; small first-class coast hotel. Salary $75 and room. Employer here. Apply PACIFIC AUDIT & SYSTEM CO., 418 Fay Bldg., 3rd and Hill.

WANTED—TWO COLLECTORS, ONE TO COLLECT on American accounts and one who can speak Spanish to collect on Mexican accounts; also good solicitor, salary and commission. Call 3038 S. MAIN ST.

WANTED—MILLING MACHINE, BORING MILL, shaper and lathe operators; latter must furnish micrometers 1 to 4 inch. First-class only, $3 to $3.75 per day, 9 hours. Apply 115 S. LOS ANGELES ST.

WANTED—CITY SALESMAN, MUST BE THOROUGHly experienced in stationery line and show good credentials. A good opening for right man, on a salary and commission basis. Tel. F4697.

WANTED—SALES AGENCY DESIRES A HIGH grade representative to call on local retail trade, call after 8 a.m., 444 SAN FERNANDO BLDG.

WANTED — INTERNATIONAL INTERPRETER, capable young linguist. Apply PEOPLE'S LAW OFFICES, 132 N. Broadway.

WANTED—MAN WITH FORD AUTO BUS FOR stage line. Small salary and commission, good opening for steady man, permanent employment. Address C, box 135, TIMES OFFICE.

WANTED—AT ONCE, YOUNG MAN TO DO JANItor work in exchange for a course in the California-Brownsberger Commercial College, 643 S. Olive st. Phones, F2634 and Main 2811.

WANTED—EXPERIENCED DRAPERY MAN, ONE who understands hanging thoroughly. Apply to LEON BRAUS, Berlin Dye Works, corner Washington and Griffith ave., 8:30 a.m.

WANTED — CARPENTER, UNLESS YOU ARE A thorough mechanic do not apply. MR. TERRY, 962C West Vernon, after 6 p.m.

WANTED—AMBITIOUS YOUNG MEN TO ASSIST IN mailing dept., half tuition rate for services. MACKAY BUSINESS COLLEGE.

WANTED—LEARN AUTOMOBILE DRIVING AND repairing. Y.M.A.C. AUTO SCHOOL. (See Instruction Course adv.)

WANTED—THOROUGHLY EXPERIENCED TOOL and die maker. HOTPOINT ELECTRIC HEATING CO., Ontario, Cal.

WANTED — SALESMEN WITH CAR, GOOD PAY. See SCOTT, after 1:30 p.m. 101 S. FAIR OAKS, Pasadena.

WANTED—SHOE REPAIR MAN AT ONCE. APPLY in person. PRENTICE, 209 W. 4th st., Santa Ana.

WANTED—FIRST-CLASS LATHE MAN, FAMILIAR with automobile work. W. J. BURT MOTOR CAR CO., Pico and Hope Sts.

WANTED—CARPENTER TO DO SOME WORK IN exchange for dental work. Apply 234 HIGGINS BLDG. F5468.

WANTED—CEMENT MAN TO LAY COBBLESTONE foundation in exchange for clear cheap land. Will furnish materials. Call MAIN 9474, 65743.

WANTED—A MAN TO BUILD BRICK MANTEL and porch floor. 1134 CITIZENS' BANK BLDG. F7620.

WANTED—A FEW MEN AND BOYS (ALL AGES) for amateur motion-picture production. M. F., Postoffice Box 1134. (See instruction Adv.)

WANTED—BOY WITH WHEEL TO RUN ERRANDS and work in store. Apply WRIGHT'S FLOWER SHOP, 224 W. 4th.

WANTED—TWO BRIGHT AMBITIOUS BOYS TO assist me after school in return for a scholarship. MR. MACKAY, Mackay Business College.

WANTED—BOY WITH BICYCLE TO DELIVER cards. THE MODERN ART POSTER SERVICE, 1264 E. 9th.

WANTED—DRIVER FOR A MILK WAGON. APply between 8 and 9 a.m. at 2624 SAN PEDRO ST.

WANTED—EXPERIENCED SILK AND WOOLEN salesman, department store experience, $75, out of town. PACIFIC SERVICE CO., 531 Mason Bldg.

WANTED—BOY WITH BICYCLE. APPLY 1011 S. OLIVE ST.

WANTED—FIRST-CLASS BATTERY AND IGNITION repairman. Apply 1011 S. OLIVE ST.

WANTED—CANDY MAKER, EXPERIENCE. APPLY at 659 S. HILL.

WANTED—2 AUTOMOBILE PAINTERS AT ONCE. DIAMOND AUTO WORKS, 1242 S. Flower.

WANTED—GOOD PAPER HANGER AND PAINTER right away. Call MAIN 3; F3688.

WANTED—SPOTTER, ONE THAT CAN HANDLE fancies. ROYAL LAUNDRY CO., Pasadena.

WANTED—
Help Male.

Space is not given under this heading to advertisements soliciting business patronage.

WANTED—TUCKER'S EMPLOYMENT AGENCY, 211½ W. Second st. Delicacy and grocery clerk, $12; night short order, easy, $10; cooks, waiters, porters, dishwasher, beach, easy, $25 fd.; pot, glass, dishwashers. TUCKER'S.

WANTED—LEARN AUTOMOBILE TRADE IN MOST reliable and complete school on Coast. NATIONAL SCHOOL OF ENGINEERING (Established 1905.) 2110 W. Seventh st. Call and be convinced. Catalogue free. (See Instruction Course adv.)

WANTED — EXPERIENCED BOOK-KEEPER AND typist, reply in own hand, giving age, salary expected and references. Address V, box 397, TIMES BRANCH OFFICE.

WANTED—YOUNG MAN, BEST REFERENCES, UNderstands grocery or delicatessen. Call at 107 W. 6TH ST.

WANTED—BOYS (2) WITH BICYCLES. CAN make $45 a month. Apply 206 MERCANTILE PLACE, near Spring.

WANTED — EXPERIENCED SHIRT FINISHER that has some speed and is willing to work in other departments of laundry. Address V, box 333, TIMES BRANCH OFFICE.

WANTED—SIGN PAINTER. CALL AFTER 5 AT 127½ E. THIRD ST., Room 8.

WANTED — A TAILOR TO BASTE SLEEVES IN men's coats. Apply room 31, 432 S. MAIN ST.

WANTED—A LADIES' TAILOR. 602 W. PICO.

WANTED—
Help, Male and Female.
(Investment Required.)

WANTED — EARN $100 WEEKLY, MANAGING clean, legitimate mail order business. We furnish everything. Right party need not worry about capital. Splendid chance for intelligent, employed person to control independent business on profit-sharing basis, beginning in spare time, evenings at home. Particulars free. OPPORTUNITIES EXCHANGE, Buffalo, N. Y.

MANAGERS FOR EXCLUSIVE TERRITORY TO handle high class article, enormous demand, no canvassing, but a high class business, can be handled from office of territory given you, if ten thousand a year looks good and you can finance yourself for goods, drop me card for interview. Address PT, box 315, TIMES BRANCH OFFICE.

WANTED—GOOD INDUSTRIOUS MAN TO WORK in and help manage old-established light manufacturing business, who can furnish $250 with his services. Will pay $150 monthly. No previous experience necessary. Money fully secured. Call Room 515, LONG BEACH BANK BLDG., Long Beach, First and Pine sts.

WANTED—RELIABLE, ENERGETIC MAN THAT can furnish $275 and services, to work in and help manage well established manufacturing business; pay $125 per month; no experience necessary. Investment safely secured. Particulars, call 329 S. LOS ANGELES ST.

WANTED—SOBER, LIVE MAN TO TAKE POSItion in business, pay $150 month, experience unnecessary, $300 cash required, money safely secured. Call 328 WEST THIRD STREET, Room 216.

WANTED—GOOD CARPENTER, MUST BE A GOOD finisher, for high-class flat buildings. Small investment, $4 a day. References. Address Z, box 285, TIMES OFFICE.

WANTED—MANAGER FOR LOCAL LEGITIMATE and growing business, good opportunity; a small investment is all required. Owner going east. Call for further details, Office 6, 4627 MONETA AVE.

WANTED—LADY FOR BUILDING CONTRACTING business to act as office manager, book-keeper and stenographer, small investment required. Make offer with references; also salary expected. Address B, box 58, TIMES OFFICE.

WANTED—RELIABLE YOUNG MAN TO TAKE position in business, pay $125 month, steady work, $275 cash required. Particulars. 106 W. THIRD, Room 539.

WANTED — MAN WITH SMALL AMOUNT OF money and services in good paying business. 483 I. W. HELLMAN BLDG.

WANTED—RESPONSIBLE MAN WITH $700 TO attend store on Broadway, salary $25 week; short hours. Address V, box 338, TIMES BRANCH OFFICE.

WANTED—
Help, Female.

Space is not given under this heading to advertisements soliciting business patronage.

WANTED — BRIGHT WOMEN DEMONSTRATORS, over 22, of neat appearance and business ability for permanent position; experience not necessary, good pay, short hours. Call Wednesday, 9 to 11 for appointment. Room 302 BAKER-DETWILER BLDG.

WANTED—YOUNG CLERICAL GIRL AND ASSISTant book-keeper, beach hotel, $25 month and room. Easy hours. Employer here; good dictaphone operator, temporary, $2 day. PACIFIC AUDIT & SYSTEM CO., 418 Fay Bldg., 3rd and Hill.

WANTED—

Neat-appearing young lady stenographer with lumber experience; one who is good at "lumber" figuring. Salary, $10 to $12.
EDUCATIONAL EXPERT CO.,
704-705 Haas Bldg.

WANTED — IN A REFINED HOME, A YOUNG woman capable of caring for 5-months-old baby and assist with light housework; moderate wages. 2908 KENWOOD AVE. 77704.

WANTED — 25 LADIES LEARN TO DECORATE novelties at home, pays $6 to $18 per doz. Call 606 Germain Bldg., 224 So. Spring. COMMERCIAL MFG. EXCHANGE. See Learn Trades adv.

WANTED—GRADUATE NURSE OF ABILITY AND experience, sympathetic kindness and devotion expected, steady employment. Address Z, box 284, TIMES OFFICE.

WANTED—CHRISTY EMPLOYMENT AGENCY, 452½ S. Broadway. Rooms 18-19.
Three girls for cafeteria, two waitresses, girls for family cooking, $35 to $40, one governess, and many other places in every day.

WANTED—FIVE YOUNG WOMEN TO FOLD CIRculars half hour daily in return for half tuition rate. Call before noon. MACKAY BUSINESS COLLEGE, Main at Ninth.

WANTED—TWO SOLICITORS, HOUSE TO HOUSE, special work, only top-notchers need apply. Mention phone. Address A, box 60, TIMES OFFICE.

WANTED—STUDENTS, $10 MONTHLY, EVENINGS $5. Board, room, tuition, can be earned. Catalogue free. Positions assured. MACKAY BUSINESS COLLEGE, 9068 S. Main. See Instruction Adv.

WANTED — SEVEN LADIES, BEAUTY CULTURE and hair manufacturing. FLORENTINE HAIRDRESSING COLLEGE, world's largest, 227 Mercantile Place, at Broadway. See Learn Trade.

WANTED—A FEW LADIES YOUNG, MIDDLE-aged and elderly for amateur motion-picture production. M. F., Postoffice box 1134. (See instruction adv.)

WANTED — MARRIED LADY TO TAKE HOUSEkeeping suite and pay by four hours daily, sweeping, mending, care of residence. No children. Call afternoons, 939 S. UNION.

WANTED—LADY EXPERIENCED IN THE ROOMing-house business, call at 615 EXCHANGE BLDG. Ask for Mr. Brunk.

WANTED — A COOK, NO MIDDLE AGE, FOR small family, living in apartment-house, near 10th and Figueroa; must sleep home. Address PT, box 409, TIMES BRANCH OFFICE.

WANTED—SOME ONE TO STAY WITH ELDERLY lady for room and board, can work days; Christian Scientist preferred. 1193 W. 37TH ST., rear.

WANTED—NEAT BRIGHT WOMAN WHO IS WILLing to work hard, 6 or 8 hours a day, good pay. Call after 10 o'clock. 387 WILCOX BLDG.

WANTED — EXPERIENCED SHIRT FINISHER that has some speed and is willing to work in other departments of laundry. Address V, box 333, TIMES BRANCH OFFICE.

WANTED—THREE LADIES TO LEARN BEAUTY culture and hairdressing, free of charge; good opening. LEADER COLLEGE, 228 Mercantile place, Mrs. Harris. (See adv. "To Learn Trades.")

WANTED—WAITRESSES, STEADY WORK; ALSO extra girls for dinner work. Apply at once to head waitress, HOTEL ROSSLYN, corner Fifth and Main sts.

WANTED—HOUSEKEEPER BY FATHER AND SON, lady with one child under 6 years preferred, light duties, quiet home. Call after 4 p.m., 819 W. 81ST ST. Vermont Heights car.

WANTED—NEAT, COMPETENT MAID FOR SECond work, family of five; references required. Wages $35. Address VV, box 348, TIMES BRANCH OFFICE.

WANTED—GOOD GIRL FOR GENERAL HOUSEwork in small family, good wages. Call 2293 W. 20TH ST. Take West Washington car.

WANTED—OFFICE GIRL WITH NEAT APPEARance to learn office work; salary at start $5 per week. Address C, box 146, TIMES OFFICE.

WANTED—MODEL FOR CANNON'S ART SCHOOL. Write or call from 10 to 5. 431 S. HILL ST.

WANTED—SOLICITORS, BEST PROPOSITION IN the city, good money; investigate. 1855 S. HOOVER, corner Washington.

WANTED—OPERATORS EXPERIENCED ON POWer sewing machines. WERSS, 2819 Central ave. South 5187.

WANTED—TWO NEAT-APPEARING LADIES, SALary $45. Apply Wednesday or Thursday, 10 to 3. 808½ BARTLETT ST.

WANTED—EXPERIENCED DRESSMAKER, NONE other need apply. 934 W. 7TH ST. 557349.

WANTED—GIRL FOR GENERAL HOUSEWORK, NO washing, references required. Call this morning. 1721 WESTMORELAND BLVD.

WANTED—GIRL FOR LIGHT HOUSEWORK, NEAT girl will be treated as one of family, $12 to $15 per month. Phone 29878. 4263 S. GRAND AVE.

WANTED—WHITE WOMAN FOR HOUSEWORK and cooking, $25 per month. PHONE 599407.

WANTED—A GIRL TO NURSE BABY AND HELP in apartment, salary $4 a week, room and board. Phone WILSHIRE 2119.

WANTED—FIRST-CLASS LADIES' TAILOR. 506 GARLAND BLDG.

WANTED—GIRL NOT OVER 35, FOR GENERAL housework, 3 adults, in family. Must have references. 1432 BURLINGTON AVE.

WANTED — MILLINERY SALESLADIES FOR steady work, also Mondays and Saturdays. Apply MAXIMES, 519 S. Broadway.

WANTED—EXPERIENCED PLAIN IRONER. CARLSON LAUNDRY, 710 W. Third.

WANTED — GIRL FOR GENERAL HOUSEWORK. Apply at 850 S. WILTON PLACE.

WANTED—A GOOD STRONG GIRL FOR GENERAL housework, about 30 years, good wages. WILSHIRE 972.

WANTED — GOOD EMBROIDERERS ON SHIRT waists. Apply 761½ E. 22ND ST. Los Angeles Shirt Waist Co.

WANTED—FIRST-CLASS STENOGRAPHER AND book-keeper. State qualifications and references. Address C, box 157, TIMES OFFICE.

WANTED—EXPERIENCED WAIST DRAPERS AND FINISHERS. 749 S. BROADWAY. TERRILL.

WANTED—
Help, Female.

NOTE.—Applicants for positions are advised not to send original recommendations in answer to ads. Send duplicates only.

NOTICE.

Space is not given under this heading to advertisements soliciting business patronage.

The Times uses every reasonable precaution to exclude false and fraudulent advertising from its columns. To this end, advertising patrons, as well as those who answer Times advertisements, are requested to report the receipt of improper communications to The Times Legal Department.

WANTED—FIRST-CLASS COOK, YOUNG, CITY, $50; another, Pasadena, $50, $60; German cook, city, $40; cook and laundry, city, $35; parlor maid and waitress, Pasadena, $40, $45; family waitress, Pasadena, $40; colored second maid, Hollywood, $35; second maid, 2 adults, Pasadena, $35; housegirl, 4 in family, city, $40; housegirl, Nevada, $40; another, 4 in family, Pasadena, $40; housegirl, 5 in family, Hollywood, $40; competent young housegirl, 2 adults, no laundry, Hollywood, $35; housegirl, 4 adults, country home, $40; many other nice places, $15 to $40; young girl for blue print shop, $1 day.
MRS. PATTEN'S EMPLOYMENT OFFICE,
218 S. Broadway.

WANTED—

HAWLEY EMPLOYMENT CO.,
ELIZABETH KELIHER, Mgr.
254 S. Broadway.

Experienced cafeteria cook, country, $18 week; family cook, city, $50; family cook, city, $45; family cooks, city, $40; cook, small sanatorium, $40; woman for pies and serving, small cafeteria, $7 to $8 week; power machine worker, ladies' waists, $12 week; first and second chambermaid, family, Pasadena, $35 and $30; waitress, resort hotel, $30; waitress, small hotel, close-in, $20 and found; lunch waitress, $4 week; parlor girls, $8 week; general housemaids, city and country, $25 to $40.

WANTED—WAITRESS, HOTEL, NEAR CITY, $25, board and room; girl for mixed work, hotel, country, $25, board and room; waitress, institution, city, $25, board and room; chambermaid, near city, $25, board and room; kitchen helper and wait on table, mining camp, Arizona, $40, board and room; cook and general work, go home nights, $40; cook and general work, no washing, $30, board and room; cook and assist with general work, 2 adults, $35, board and room; chambermaid and laundress, small hotel, country, $30, board and room. HUMMEL BROS. & CO., 116 E. 2nd st.

WANTED — TUCKER'S EMPLOYMENT AGENCY, 211½ W. 2nd st. 2 seamstresses, $12 week; 3 couples for apartment-houses, for janitor work; hotel maid, $35; housekeeper, 3 men, ranch, $25; 15 hotel waitresses, city and country; 25 restaurant waitresses, $7 and $8 week; 7 boarding-house waitresses, $20; 10 serving girls, $6 week; head waitress, city. Call early. 20 girls for housework, $30; 2 parlor waitresses, city, $35; assistant head waitress, $12 week. New positions daily.

WANTED—FAMILY COOK, YOUNG GERMAN girl, $40; another, $35, city; nurse maid and upstairs work, $25, Pasadena; waitress close-in boarding-house, $25, room and board; good cook and housemaid, family 4, no washing, $35; practical nurse for old lady and cook for two people, $35, places to assist, $15 to $20. MRS. MARTIN & SHAW, 121½ S. Broadway.

WANTED—

First-class, rapid and accurate stenographer; must be A1 at figures, particularly in the computation of interest, and familiar with deeds, mortgages, contracts and conveyances. Salary, $75 to start.
EDUCATIONAL EXPERT CO.,
704-705 Haas Bldg.

WANTED—LADIES LEARN HAIRDRESSING WHERE you have best training. MacDonald's College offers advantages superior to others; a reliable college for refined people; established 11 years. Diplomas and formulas. Special rates. JESSIE H. MACDONALD, 204 Mercantile place. (See Instruction Course.)

WANTED—I WANT 4 LADIES FOR SOLICITING and selling the best piece of acreage in Los Angeles county; if you are wide-awake and want to make money see me between 9 and 12 today. W. F. DEEBLE, with W. R. TOWNSEND & CO., 520-21 Laughlin Bldg., 315 S. Broadway.

WANTED—SECOND MAID, PASADENA, $35; GOOD housework places, suburban home, $40 month; 15 good housework places, $35; others, $15 to $40; chambermaid, $7; cafeteria servers, $7 week, up. SWEDISH & GERMAN EMPLOYMENT BUREAU, 101½ S. Broadway.

WANTED—LADY SOLICITOR FOR JOB PRINTING, attractive leaders, big opportunity, MERCHANTS PRINTERY, 1904 San Pedro.

WANTED — WORKING HOUSEKEEPER, FAMILY three adults, good refined home and moderate salary. Address B, box 55, TIMES OFFICE.

WANTED—GIRL FOR GENERAL HOUSEWORK, $25 month, 2 in family. Telephone HOLLYWOOD 1081.

WANTED—YOUNG WOMAN FOR GENERAL HOUSEwork, 4 adults, no laundry. 1141 W. ADAMS.

WANTED—
Help, Male and Female.

Space is not given under this heading to advertisements soliciting business patronage.

WANTED—COLORED, 6 FIRST-CLASS GIRLS FOR general housework; 3 young men with kitchen experience. Call 8 a.m. CENTRAL AVE. EMPLOYMENT OFFICE, 1013½ Central ave.

WANTED—VIOLINIST, CELLIST AND FLUTIST to form orchestra with pianist. Address Z, box 45, TIMES OFFICE.

WANTED—MAN AND WIFE FOR RANCH. CALL this morning. WAGNER HOTEL, Room 204.

WANTED—
Help, Male and Female.
(To Learn Trades.)

WANTED — LEARN BEAUTY CULTURE, HAIR manufacturing; student wanted. LEADER COLLEGE OF HAIRDRESSING, 228 Mercantile place. Mrs. Harris.

WANTED—SEVEN LADIES, LEARN BEAUTY CULture. FLORENTINE HAIRDRESSING COLLEGE, "World's Largest," 227 Mercantile Place.

WANTED—LADIES, LEARN TO DECORATE NOVelties at home. 606 GERMAIN BLDG., 224 So. Spring.

WANTED—
Help, Male and Female.
(Instruction Courses.)

WANTED—AMATEURS (ALL AGES) FOR MOtion-pictures. Will place you in regular picture. Must be willing to receive instruction if not thoroughly capable. Give description. M. F., Postoffice Box 1134.

WANTED — RAGTIME PIANO PLAYING TAUGHT in 20 lessons; write for booklet. CHRISTENSEN SCHOOL OF POPULAR MUSIC, 23 Walker Bldg. Main 2176, F5798.

WANTED—STUDENTS, $10 MONTHLY, EVENINGS $5. Board, room, tuition, can be earned. Catalogue free. Positions assured. MACKAY BUSINESS COLLEGE, 9068 S. Main.

WANTED—

MOTION PICTURE ACTING
taught at HOLLYWOOD PHOTOPLAY STUDIO, 5624 Virginia ave. Home 59162.

WANTED—RAILWAY MAIL AND OTHER CIVIL service places open. Write for free booklet FF. EARL HOPKINS, 131 Marden Bldg., Washington, D. C.

WANTED—LEARN AUTOMOBILE TRADE IN A real school, expert supervision; established 1905. NATIONAL SCHOOL OF ENGINEERING.

WANTED—YOUNG MEN, PREPARE FOR RAILway mail clerks. MISS WILSON, 601 Wesley Roberts Bldg.

WANTED—MACDONALD'S HAIRDRESSING COLLEGE, 204 Mercantile Place. Students wanted.

WANTED—SEE Y.M.C.A. AUTO SCHOOL. GET started right. 731 S. HOPE.

WANTED—SALESMEN—
Agents and Solicitors.

WANTED — EARN $100 WEEKLY MANAGING clean, legitimate mail order business. We furnish everything. Right party need not worry about capital. Splendid chance for intelligent, employed person to control independent business on profit-sharing basis, beginning in spare time, evenings at home. Particulars free. OPPORTUNITIES EXCHANGE, Buffalo, N. Y.

WANTED — SALESMAN WITH LIGHT CAR TO sell equipment needed for factories, packing-houses, wholesale houses, etc. Commission basis only. Plenty of live prospects. Excellent opportunity to work up a fine business. Address V, box 328, TIMES BRANCH OFFICE.

WANTED—AT LAST THE BEST SELLER FOR agents has been found. Needed in every home, office and factory. Sells on sight. You can make $15 a day. Write for particulars. THE CARTER COMPANY, Dept. 10, De Soto, Ga.

WANTED—FOUR SALESMEN TO SELL DIRECT TO the consumer, article in great demand. No competition. From $6 to $12 per day easily made. See MR. KRAMER, 1043 S. Hope st., 4 to 6 p.m.

WANTED—LADIES TO SELL WHITE CROSS CREAM and other toilet articles, $5 per day and upwards. Call 502 LAUGHLIN BLDG. ANNA BISHOP, distributor of White Cross Toilet Goods.

WANTED—TWO SOLICITORS, HOUSE TO HOUSE, special work, only top-notchers need apply. Mention phone. Address A, box 60, TIMES OFFICE.

WANTED—SALESMAN FOR A NEW OFFICE SPEcialty. EUGENE M. TILDEN, 330 Investment Bldg. F1407, Main 2380.

WANTED—LIVELY SOLICITOR, CALL 404 TEMPLE ST., laundry office. 9 a.m.- 1:30, 4:30-6:30 p.m.

WANTED—
Situations, Male.

Space is not given under this heading to advertisements soliciting business patronage.

WANTED—POSITION, TALL NIGHT WATCHMAN, 45, reliable, clean, sober, experienced; small wages and found; reference. P.O. BOX 1950, city.

WANTED—POSITION AS CHAUFFEUR BY TEMperate, reliable American, local experience and references. V. R. DEAMER, 1244½ South Kingsley drive.

WANTED—POSITION AS MANAGER OF APARTment-house, four years' experience. Highest references. Address V, box 325, TIMES BRANCH OFFICE.

WANTED—SITUATION BY 2 FIRST-CLASS RELIable millwrights, can work from plans; references. Phone SOUTH 4604.

WANTED—A JAPANESE BOY WANTS POSITION AS school boy in good family. Address B, box 120, TIMES OFFICE.

WANTED—BY GOOD CHINESE YOUNG MAN wants first class apartment work. Address B, box 56, TIMES OFFICE.

WANTED—BY PRACTICAL ENGLISH NURSE, POsition, valet or attendant to invalid. BROWN, F5616.

WANTED—LAWNS TO MOW.
Address B, box 63, TIMES OFFICE.

WANTED—
Situations, Male.

Space is not given under this heading to advertisements soliciting business patronage.

WANTED—

BLACKSMITH.
BLACKSMITH.
Blacksmith wants position. Experienced ALL KINDS of work. Oil well tool and automobile particularly. No horseshoeing.
Phone
BLACKSMITH,
West 4782.
3429 S. Arlington st.

WANTED—YOUNG MAN, AMERICAN, WITH NO bad habits, wishes position with private family, driving car and general work around house for board and room and very small salary; no large salary expected as I want to devote two hours a day to study. Have had five years driving and am careful and competent; especially with elderly people. Address V, box 344, TIMES BRANCH OFFICE.

WANTED—YOUNG AMERICAN CHAUFFEUR-MEchanic of good character, 6 years' experience on high-powered machine, wishes position; know all California roads; best local references. FRED SCHULTZ, West 5443.

WANTED—POSITION BY AN EXPERIENCED book-keeper and rapid typist; am first-class in every respect. City references. Reasonable salary. Address N, box 514, TIMES BRANCH OFFICE.

WANTED— EXPERT CHAUFFEUR (JAPANESE,) careful driver, thoroughly experienced with Packard, Locomobile, others; service 4 years last place; know all city and country roads; desires position in private family; references. Call FRED ICHI, F5718 or F2925.

WANTED—CHAUFFEUR, RELIABLE, INDUSTRIOUS Japanese, 5 years' experience, with most high-grade makes, also competent gardener, wishes permanent position in family. City references. FRED, Home 53211. 824 Grand View.

WANTED—CHAUFFEUR, JAPANESE, WISHES POsition in family, very careful driver, 5 years' experience, good mechanic, also any other work; best references. A69397; SHIRAI, 306½ W. Temple st.

WANTED—MARRIED MAN, IN HOTEL, CAN DO upholstering, mattresses, furniture repairing, carpet and linoleum, window shades and drapery; have carpet sewing machine; city or country; best references. Address B, box 30, TIMES OFFICE.

WANTED—YOUNG MAN OF GOOD HABITS WITH references, to work on country place. Must understand raising of chickens, turkeys and do flower gardening and chores, $35, room and board. Address Z, box 287, TIMES OFFICE.

WANTED — YOUNG MAN, 25, EXPERT CORRESpondent and office man, wishes credit department position or management of publicity; interview requested. Address A, box 150, TIMES OFFICE.

WANTED—BY SALESMAN, RELIABLE AND GOOD habits, connection with some good firm in or out of town, do not care what line; salary or commission basis, good references. Address V, box 356, TIMES BRANCH OFFICE.

WANTED—POSITION BY CHAUFFEUR, STEADY, reliable man, careful driver, willing to do other outside work; 6 years' experience on private places. References. Address B, box 555, TIMES BRANCH OFFICE.

WANTED—SPEEDY YOUNG MAN PHONOGRAPH operator and stenographer, with long experience, desires few hours' work evenings. Excellent references. Address B, box 26, TIMES OFFICE.

WANTED—JAPANESE BOY WISHES DAY WORK with family, experienced gardener, or housework, by the month. K. S. R., 1918 S. Magnolia ave.

WANTED—POSITION AS CHAUFFEUR BY YOUNG man of good education. Familiar with all roads. 10 years' driving experience. Phone Main 1183. KENNETH GOODMAN.

WANTED—CHAUFFEUR, HIGHLY RECOMMENDed, Japanese, 7 years' experience, confidential driving, skillful repairing, desires situation; handle American, foreign cars; useful and handy anywhere. GEORGE EIDA, Main 1714, F1078.

WANTED — POSITION IN GARAGE, JAPANESE, thoroughly experienced and most reliable, temperate, best L. A. references. City or country. MOTO, 811 S. Olive st. F5718.

WANTED—RELIABLE STUDENT, MECHANICALLY inclined, wishes work mornings, evenings and Saturdays for room and board while attending Los Angeles Business College. MAIN 3236; F2196.

WANTED—GARDENER, SINGLE, SOBER, RELIAble, experience lawns, vegetables, flowers, cows, poultry; wages $35. Address B, box 57, TIMES OFFICE.

WANTED—BY YOUNG MAN, WORK OF ANY KIND before and after school hours and Saturdays, in exchange for room and board. Best of references. PHONE 53401.

WANTED—CHAUFFEUR WANTS POSITION IN private family, good references, 7 years' experience, wages to suit part. Call Main 8432 or A6160, ask BARNEY, Room 304.

WANTED—POSITION BY WELL EXPERIENCED Japanese boy as saloon porter or in apartment, mostly in morning and some afternoon. Call YAMA, between 10 and 3 p.m., 211 E. Fifth st.

WANTED—BY JAPANESE CHAUFFEUR, SINGLE, position in family, good all-round man; reference. Address C, box 143, TIMES OFFICE.

WANTED—GARDENER, LIFE EXPERIENCE IN all branches in gardening; best city references. Address V, box 369, TIMES BRANCH OFFICE.

WANTED—CHAUFFEUR, JAPANESE, STRONG, 6 years' experience, excellent mechanic; wages to suit the party. PHONE A4927.

WANTED — POSITION, CHINESE, FIRST-CLASS cook, family. Address B, box 29, TIMES OFFICE.

WANTED—YOUNG INDUSTRIOUS JAPANESE STUdent wishes position as schoolboy in private family, speaks English. OKAMI, 240 E. First st.

WANTED — ACCOUNTING IN ALL OF ITS branches. PUBLIC ACCOUNTANT, 1107 Story Bldg. F2982.

WANTED — SITUATION BY GERMAN COOK, boarding-house or camp. TONY, 671 Ceres ave. A9547.

WANTED—YOUNG MAN, JAPANESE WANTS POsition in department store or wholesale house. Y. O., 2021 EL CERRITO PLACE, Hollywood.

WANTED—SITUATION BY A FIRST-CLASS BAKER, city or country, with A1 references. Address C, box 156, TIMES OFFICE.

WANTED—POSITION BY BRIGHT JAPANESE AS first-class butler or cook in private family, A1 references. YUTAKA, 206 S. San Pedro st. F6041.

WANTED—EXPERIENCED LAUNDRYMAN DEsires management of hotel laundry. Address C, box 154, TIMES OFFICE.

WANTED — CHAUFFEUR, COLORED, WISHES position, good steady young man of good habits; local references. SOUTH 2844-R.

WANTED—CHAUFFEUR WANTS POSITION, GOOD mechanic, good local references; wages no object. Telephone 51517.

WANTED — CHAUFFEUR, (JAPANESE) WANTS position in private family, do own repair; sober, neat, go anywhere. Tel. A3660, GEORGE.

WANTED—POSITION ON RANCH BY YOUNG MAN who is a good teamster, reasonable wages. Address A, box 27, TIMES OFFICE.

WANTED—JAPANESE GARDENER, GUARANTEED, work day, week, month. Home 74270. 1028 S. BERENDO ST.

WANTED—JAPANESE BOY WANTS POSITION AS both houseworker and gardener, or only gardener, steadily in private. KINGANJI, 1134 Georgia st.

WANTED—CHAUFFEUR, 22, MUST HAVE EMployment; honest, good driver, excellent references. CLARKE, 29837.

WANTED—YOUNG MARRIED MAN, 20 YEARS' experience in dry goods business, wants position. Address H., 844 FRANCISCO ST.

WANTED—POSITION, MIDDLE-AGED AMERICAN, watchman, handy man, city or country, accept rooms as part payment. Address B, box 62, TIMES OFFICE.

WANTED—POSITION, EXPERIENCED AUTOMObile driver-mechanic, age 32, American, references. Address B, box 54, TIMES OFFICE.

WANTED—MILKER WANTS STEADY POSITION, can milk 30 cows. Address B, box 25, TIMES OFFICE.

WANTED—YOUNG BRIGHT JAPANESE WANTS position as chauffeur. K. OMA, 15 S. Marengo ave., Pasadena.

WANTED—CARPENTER, GOOD ALL AROUND man, wants work, $2.50 day. MAIN 2846, Room 6.

WANTED—CHAUFFEUR, 5 YEARS' EXPERIENCE, Pierce, Packard and Stevens-Duryea cars; open for engagement. Highest references. Phone F1803.

WANTED—NEW LAWNS PUT IN, CARED FOR, BY contract; housecleaning; Japanese gardener, experienced. HOME 71314.

WANTED—FIRST CLASS GERMAN COOK WANTS situation, neat and capable; references. 24583.

WANTED—POSITION AS GARDENER AND ALL-round man, handy with tools, references. ERIKSON, 716 S. Hope st.

WANTED—CARPENTER WORK AT $2 A DAY. A. KING, 3200 Naomi ave.

WANTED — CARE OF LAWN BY MONTH, MY specialty. SHIINO. Phone Home 21402.

WANTED—JAPANESE YOUNG BOY WANTS SITUation in family on light work. F2481.

WANTED—JOB—JAPANESE BOY AS CHAUFFEUR and mechanic. MAIN 7940.

EMPLOYMENT—
Agencies.

WANTED—COLORED RACE OPENS EMPLOYMENT AGENCY

At suite No. 8, Booker T. Washington Bldg. Nothing but reliable help to be furnished. We believe the American white man desires colored help first, last and all the time, but they must have good, honest, reliable help. When you need good cooks, waiters, waitresses, porters, ladies' maids, housemaids, laborers, etc., call 1013½ CENTRAL AVE. Phone Home 25848, Broadway 7276.

WANTED—THE PACIFIC
JAPANESE A. A. A. EMPLOYMENT AGENCY,
445 S. OLIVE ST., LOS ANGELES.
PHONES: F1078. MAIN 1714.

WANTED—
Situations, Female.

Space is not given under this heading to advertisements soliciting business patronage.

WANTED—HOUSEWORK WITH PLAIN COOKING or work as practical nurse, either or both; experienced in both; references. VERMONT 5228.

WANTED—POSITION BY RELIABLE HOUSEKEEPer, understand sewing, for 2 or 3 people, good surroundings, moderate wages. PHONE A9844.

WANTED—GIRL EXPERIENCED IN GROCERY and confectionery wishes work. Phone GARVANZA 874.

WANTED - POSITION, HOUSEKEEPER, SMALL family, gentleman's home, by lady, German descent. Phones: 20134, BROADWAY 4803.

WANTED—SITUATION BY YOUNG WOMAN AS PRIvate nurse or companion. VERMONT 1236.

WANTED—
Situations, Female.

NOTICE.

Space is not given under this heading to advertisements soliciting business patronage.

The Times uses every reasonable precaution to exclude false and fraudulent advertising from its columns. To this end, advertising patrons, as well as those who answer Times advertisements, are requested to report the receipt of improper communications to The Times Legal Department.

WANTED—REFINED LADY, AGE 30, THOROUGHly competent and capable, wishes position as housekeeper, for 2 or 3 grown people, no invalids or elderly people need apply; wages $40; references furnished. Address B, box 50, TIMES OFFICE.

WANTED—BY GOOD RELIABLE SETTLED AMERican woman (unincumbered,) lady's general housekeeper position, small family or partial invalid, excellent cook and caretaker, neat, reliable, references. Phone BROADWAY 3413.

WANTED—THOROUGHLY RELIABLE MIDDLE-aged woman wants to get evening dinner daily except Sunday, small family; prefer parties employed; good plain cook; $3 a week and car fare. Address V, box 353, TIMES BRANCH OFFICE.

WANTED—CAN YOU USE A FIRST-CLASS STEnographer and book-keeper, not afraid of hard work? References. Salary moderate. Address N, box 513, TIMES BRANCH OFFICE.

WANTED — REFINED YOUNG WIDOW WISHES position as housekeeper in gentleman's home, fond of children; good home more essential than wages. Address B, box 156, TIMES OFFICE.

WANTED—POSITION MANAGING HOUSEKEEPER, elderly couple or gentleman, no washing, middle-aged lady of refinement, best references; am American, Protestant. Address ROOM 1112, Bible Institute, city.

WANTED—YOUNG LADY WISHES TO HELP WITH work in home, early morning and night, for room and board. Call after 9 a.m., Girlie, 424 W. FOURTH ST. Phone F2391.

WANTED—GIRL ATTENDING BUSINESS COLLEGE will work before, after school and Saturdays for board, room and $10 per month. MAIN 4796, F8193.

WANTED—AM 26 YEARS OLD, SWEDISH, GOOD cook and want to work in home where service is appreciated; $40; might go for $35. F1528, M. 6113.

WANTED—REFINED YOUNG LADY WISHES POSItion as child's companion in Christian home, after June 1st; primary teacher. TELEPHONE A4296.

WANTED—MIDDLE-AGED LADY, GOOD PLAIN cook, wishes housework in adult family, $6 week. MAIN 6308.

WANTED — POSITION, DICTAPHONIST, ONE year's experience. Can give references. Address B, box 122, TIMES OFFICE.

WANTED—POSITION BY EXPERIENCED GIRL in private family, in or out of town. Call 1235 SANTEE ST.

WANTED—BY RELIABLE COLORED GIRL, WORK to take home or work out by day; must go home nights. Call BOYLE 4255.

WANTED—SITUATION, HOUSEWORK OR COOKing, $35 or $40; good references. TELEPHONE 51517.

WANTED—BY FIRST CLASS COOK, POSITION, city or country, city references. Phone SOUTH 3360W.

WANTED—EXPERIENCED ACCOMPANIST WANTS work with orchestra or soloists. Address Z, box 44, TIMES OFFICE.

WANTED—FIRST-CLASS COAT AND DRESSMAKer, $1.60 per day. Work guaranteed. MAIN 5269.

WANTED—MIDDLE AGED FRENCH LADY WANTS position; good cook and housekeeper, $30. F1162.

WANTED—POSITION AS NURSE BY ENGLISH woman, to one or two children; no objection to upstairs work; am a neat sewer. F3825.

WANTED — POSITION BY EXPERIENCED NURSE; give good massage. Phone Main 3104 or 65697, Densel Hotel, for MISS JOHNSTON.

WANTED—BY EXPERIENCED COLORED GIRL, position as nurse maid. Phone SOUTH 4924.

WANTED — ELDERLY WOMAN WANTS LIGHT housework, one or two persons or care for child. MRS. F. BROWN, 542 Wall st. Phone A5726.

WANTED—GERMAN GIRL, BEST CITY REFERences, wants nice place in family, cooking and downstairs work. MAIN 262, HOME A1141.

WANTED—ELDERLY, REFINED LADY, WISHES position in small family as housekeeper. Prefer adults. SOUTH 2126-W.

WANTED—I WILL FINISH YOUR PIECES OF fancy work. Make new pieces. Teach you knitting, crocheting, embroidery and tatting in private or class. BOYLE 1235.

WANTED—EXPERIENCED CHILD'S NURSE, DEsires position, assist other duties, good references. Address 257 S. BROADWAY.

WANTED—BY EXPERIENCED WOMAN, GENERAL housework, state wages. Address Room 34, 957 S. BROADWAY.

WANTED—REFINED, GERMAN LADY, NIGHT school student, desires half day's position as companion or with children. Would like to teach beginner's Latin. 1619 GEORGIA ST. 22262.

WANTED—POSITION AS PRACTICAL NURSE OR day's work. 1030½ EAST NINTH ST. Broadway 4480.

WANTED—POSITION, STENOGRAPHER, SPANISH spoken fluently. Phone F3825. Apt. 58. Address Z, box 286, TIMES OFFICE.

WANTED—POSITION BY A FRENCH GIRL AS governess to one or two children, good wages desired. F2825.

WANTED — COMPETENT, PRACTICAL NURSE wants case, good cook. L. A. references. HOME PHONE 51856.

WANTED — HOUSEWORK BY COLORED GIRL, plain cook; go home nights. Address V, box 329, TIMES BRANCH OFFICE.

WANTED — BY EXPERIENCED WOMAN, FULL charge of rooming house, for apartment and salary. MAIN 9510.

WANTED—POSITION, PRACTICAL NURSE, BEST of references. Address A, box 53, TIMES OFFICE.

WANTED—POSITION IN DOCTOR'S OFFICE FOR assistant/or take calls. Phone BROADWAY 1701, Apt. 805.

WANTED — BY FIRST-CLASS COOK, SCANDInavian, where second help is employed. Phone 12639, MAIN 1095.

WANTED—POSITION BY AN ENGLISH WOMAN AS housekeeper to one or two people, good wages. MAIN 3093.

WANTED—POSITION BY JAPANESE GIRL AS plain cook. Inquire ENDOW, 515 E. First st.

WANTED—JAPANESE WOMAN AS GENERAL OR second work, $7 week. Address B, box 77, TIMES OFFICE.

WANTED—BY HIGH CLASS COOK, $50 MONTH, where second help is. Phone 12639, MAIN 1095.

WANTED—POSITION BY EXPERIENCED GERMAN girl, for general housework. WILSHIRE 1158.

WANTED — EXPERIENCED STENOGRAPHER wants position, neat and intelligent. PHONE 26309.

WANTED—WORK BY THE DAY. PHONE WILSHIRE 3742.

WANTED—I DO CATERING AND SERVING. SATisfaction guaranteed. PHONE 71147.

WANTED—
Situations, Male and Female.

Space is not given under this heading to advertisements soliciting business patronage.

WANTED—

We supply the "Better Class" of help.
BONDED SERVICE COMPANY,
517 Fay Bldg., Third and Hill.

Good family cook, keep second help, $45; cook for country, adults, other servants, $45; four cooking and general work, city, $40; 18 places, city and Hollywood, good homes, $35; two openings for second help, $30; good pie maker and some other work, restaurant, $8; plenty places, $20 to $30; two waitresses, city, $9.

WANTED—MAN AND WIFE, ENGLISH, REQUIRE situation, man as butler, houseman; wife first class cook, capable of taking complete charge of private house, town or country; excellent references. Address B, box 68, TIMES OFFICE.

WANTED—20 EXTRA WAITRESSES, 5 HOTEL waitresses, $25 fd.; 2 restaurant waitresses; 2 chambermaids. TOURIST EMPLOYMENT AGENCY, 145 S. Spring st., Room 210.

WANTED—MAN AND WIFE, FIRST CLASS COOKS or cook and waitress, best local references, hotel, camp, ranch or resort; willing to leave city. Address EP, box 408, TIMES BRANCH OFFICE.

WANTED—POSITION ON RANCH BY MAN AND wife. No children. Experienced. Call or address 943 E. 53RD ST., City.

WANTED—MAN AND WIFE WANTS WORK: WIFE good cook, and man not lazy. Prefer country. 1111 E. 29TH ST.

WANTED—
Work by the Day.

WANTED—TO LEASE, 2 OR 3-ROOM FURNISHED house with bath, gas, etc.; some ground for vegetable garden; country place preferred; adults; give full particulars. Address V, box 368, TIMES BRANCH OFFICE.

WANTED—GERMAN WOMAN WANTS DAY WORK, washing and ironing, house cleaning. 1338 E. 45TH ST.

WANTED — MIDDLE-AGE COLORED WOMAN wants day's work. 1530 PALOMA ST. Phone South 6360W.

WANTED—GERMAN WOMAN, VERY GOOD WORKer wants washing, ironing, housecleaning. 41274, BOYLE 614.

WANTED — NEAT COLORED WOMAN WANTS day's work, house cleaning, laundry work, by the day or hour. MAIN 7728.

WANTED—BY SWIFT WORKER, WASHING, IRONing, sweeping out, also take home washings. 41604, evenings after 6; mornings.

WANTED—COLORED GIRL WANTS DAY'S WORK or bundles to take home or half day's work by week. Call 77771.

WANTED—DAY'S WORK IN FAMILIES, BY A first-class Swedish laundress. SOUTH 5989.

WANTED—WORK BY FIRST-CLASS LAUNDRESS, references. 23950.

WANTED—WHITE WOMAN WANTS ANY KIND OF day's work. F1126.

WANTED — WASHING TO BRING HOME, COLored. BDWY. 7993.

WANTED—DAY WORK, ANY KIND. 54637.

WANTED—
Houses.

WANTED—A FIRST-CLASS BUNGALOW IN EXchange for three acres improved in Lankershim, has 5-room house, barn and other buildings, fruit and walnut trees; principals only. VAUGHAN & MOYNE, 1242 Citizens' National Bank Bldg. A5681; Main 961.

WANTED—CARPENTERING—
Painting, Paper Hanging, Tinting.

WANTED—INTERIOR AND EXTERIOR PAINTING, tinting. We specialize on rust-proofing, renovating and installing screens. References of largest apartment houses and hotels in city. MAIN 947, F7665.

WANTED—WALL PAPER FURNISHED AND HUNG, $2.50 per room; plastering, painting, tinting; expert on hardwood floors, polished and dressed; good reference; bids free. MAIN 3, F3688.

WANTED—PAINTING, TINTING, $1 PER ROOM; papering, $1.50 per room. Work guaranteed. Phone SOUTH 1502.

WANTED — LET SOUTHWELL DO THAT CARpenter work for you. Day or contract. SOUTH 4822J.

WANTED—PAINTING, TINTING, PAPERHANGING, best material, best workmen; work guaranteed. GOODWIN, 61186; Main 2462, 420 W. 8th.

WANTED—PAINTING, PAPERHANGING, TINTING, estimates given; all work first-class. BROADWAY 3471.

WANTED—PAINTER, LOOKING FOR PAINTING and tinting job, will contract, reasonable price; good references. PHONE 41951.

WANTED — SPECIAL TINTING, GUARANTEED work, $2 room. V. & F. CO., F3337; Vermont 4792.

WANTED—IF YOU WISH YOUR HOUSE PAINTED and redecorated at reasonable prices, call BDWY. 624.

WANTED—PAINTING, TINTING, PAPERHANGING, $1.50 a room up. 21583, WEST 4450.

WANTED—PAINTING, TINTING, PAPERING; GOOD work guaranteed. BROADWAY 597.

WANTED—
Partners.

WANTED—PARTNER TO TAKE ACTIVE INTERest in well established real estate business, experience will be unnecessary, but want a man who can meet the public and take care of the office work, have started a large campaign and have more work than I can take care of myself; $7500 required, which is secured and can be placed in escrow in your own bank until you have tried the business and are thoroughly satisfied; investigation costs nothing. Address V, box 361, TIMES BRANCH OFFICE.

WANTED—PARTNER, REFINED MALE OR FEmale with $750 and services, in established ladies' tailoring business, select trade, good location, well stocked and also complete working plant; practical experience not necessary; one who has own car preferred. Address Fashion, B, box 72, TIMES OFFICE.

WANTED—SILENT PARTNER WITH $300 CASH to open office and operate in Oatman mining properties; office position to right party; woman preferred; references. Address V, box 355, TIMES BRANCH OFFICE.

WANTED—GOOD BUSINESS MAN TO GO EAST with me on hardware manufacturing business. $1500 capital needed. Address B, box 206, TIMES OFFICE.

WANTED—PARTNER IN ESTABLISHED POULTRY business, some cash and hustling man wanted. HUNT, 5901 Moneta.

WANTED—PARTNER WITH AUTO, FINE BUSIness, money maker, come quick. MR. TAYLOR, 728 Story Bldg.

WANTED—FOR SALE—ONE-HALF INTEREST IN 42-room hotel. Apply at office, 175 NORTH SPRING.

WANTED — MAN WITH SMALL AMOUNT OF money and services in good paying business. 483 I. W. HELLMAN BLDG.

WANTED—PARTNER TO TAKE HALF INTEREST in well established business of THE LOS ANGELES HATCHERY; $350 cash. 4603 Central ave.

WANTED—
To Rent.

WANTED—TO RENT—

LIST YOUR
Houses, bungalows, flats, apartments,
Furnished and Unfurnished.
Have Applications for Same
In Wilshire, Westlake, Hollywood, Southwest.
HARRY GROSSMAN,
609 Haas Bldg. Seventh and Broadway.
Home A1883. Main 8063.

WANTED—FOR 6 MONTHS OR LONGER, 7-ROOM furnished bungalow, must have furnace, 3 bedrooms, would like sleeping porch; must be in good neighborhood, on or near car line, not over 20 minutes from Broadway, for family of 3. Will deal with owners only; rent not to exceed $45. Phone 21301. West 4250. Address 1230 S. HOOVER.

WANTED—TO RENT BY YOUNG COUPLE WHO can give the best of references; will take one year lease of six or seven-room unfurnished bungalow in Wilshire or North Wilshire district. Will take excellent care of property, but rent must be reasonable and house in good condition. PHONE 79877.

WANTED—SINGLE OFFICE ROOM IN GOOD building, (for loan business) connecting with other offices for use of reception room. Stenographer and telephone. A. N. ODENHEIMER, 981 Gramercy Drive.

WANTED—TO RENT, PERMANENTLY, BY MAN and wife, 4 or 5-room unfurnished cottage, modern and reasonable rent, quiet neighborhood in northwest part of city preferred. Address, stating particulars, Z, box 285, TIMES OFFICE.

WANTED—TO RENT OR LEASE—5 OR 6-ROOM modern bungalow, Wilshire district; must have large bedrooms or sleeping porch. Address J. POLLOCK, 205 S. Reno st.

WANTED — IMMEDIATELY, NEW 4 OR 5-ROOM bungalow, furnished, on west side, convenient to city, four adults; state terms per month. Address V, box 335, TIMES BRANCH OFFICE.

WANTED — TO RENT, SMALL HOUSE AND grounds, in suburbs, neat and clean, some fruit, place for chickens, etc. Take first-class care of same. Address B, box 154, TIMES OFFICE.

WANTED—FOUR-ROOM FLAT, FURNISHED; MUST be new and reasonable. South or west. Call WILSHIRE 4773, Wednesday morning.

WANTED—NICELY FURNISHED BUNGALOW FOR three adults, rent must be reasonable. Address V, box 330, TIMES BRANCH OFFICE.

WANTED—HOUSES, FLATS, STORES TO RENT. WE have applicants waiting. Call Bennett, Rental Dept. 60191. K. LUNDEEN COMPANY, Main 4826. Second floor, Central Bldg., Sixth and Main.

WANTED—
Rooms.

WANTED—TWO-ROOM APARTMENT, MUST BE close in and absolutely clean, within one block west of Figueroa st., not over $16. Address V, box 364, TIMES BRANCH OFFICE.

WANTED—
Rooms and Board.

WANTED—BY REFINED YOUNG LADY EMPLOYED during day, board and room with first-class private family where comforts and privileges of home life may be had. Preferably in Westlake or Wilshire district. Can furnish excellent references. Address V, box 363, TIMES BRANCH OFFICE.

WANTED—BY YOUNG MAN, ROOM WITH OR without board, must be reasonable and close in. Private home preferred. Address V, box 365, TIMES BRANCH OFFICE.

WANTED—
Real Estate for Cash.

Advertisements which involve an exchange proposition are not acceptable for publication in this column.

WANTED—TO PURCHASE FOR CASH.
Lots suitable for flat buildings or bungalow court.
Cheap building lots in Los Angeles.
Only absolutely sacrifice prices considered.
MATTHEWS & MATTHEWS,
426 Washington Bldg. Main 3333.

WANTED—I BUY LOT BARGAINS, SOUTHWEST, west or Hollywood. You get cash and pay no commission. I prefer values under $1500. Quick action. WALTER FRANKLIN, 238 Bradbury Bldg. 65689; Main 1647.

WANTED—7-ROOM BUNGALOW OR HOUSE WITHin three blocks Wilshire Blvd., Wilshire district, high location. Must be brand new, strictly up to the last minute in all details. State location and cash price. MR. SMITH, 503 Wesley Roberts Bldg. 60654.

WANTED—TO PURCHASE, ONE OR TWO LARGE lots on 5-cent car, toward foothills; must be bargain for cash.
THE LAND INV. CO.,
F2663. 503 Hibernian Bldg. Bdwy. 7438.

WANTED—TO PURCHASE FOR CASH, TO $4000, bungalow or income, close to Normal School. Owners only. WALLACE, 318 Merchants Trust Bldg., 2nd and Broadway. Phone Main 4653.

WANTED — FOR SPOT CASH, 4 OR 5-ROOM house; give price, full description; no agents. Address C, box 147, TIMES OFFICE.

WANTED—MODERN RESIDENCE, ABOUT $10,000. Address J, box 407, TIMES BRANCH OFFICE.

WANTED—
TO Purchase Real Estate.

WANTED—HAVE 53 ACRES, 35 MILES FROM city, clear. 100 acres, 130 miles southeast, clear. Home on Kingsley Drive, can rent for $80 per month, price $8500, bank loan $4000, 7 per cent., wanting foothill acreage with city conveniences, for all or part. Address LC, box 313, TIMES BRANCH OFFICE.

WANTED—MODERN HOUSE UP TO $13,000, West; have as payment $5000 3-year first mortgage and 110 acres unimproved valley land worth $6600; incumbrance $1500; will add cash for balance. W. R. LITTLE, 1001 Central Bldg. Home 14939.

WANTED—POULTRY, DAIRY OR HOG RANCH, highly improved; must have all necessary implements and be clear or nearly so. Will give good clear income or cash and assume. Address LC, box 410, TIMES BRANCH OFFICE.

WANTED—MODERN WEST SIDE FLAT BUILDING or other income property. Have $7500, clear, Pahrump Valley, unimproved lands and will assume.
INDIANA REALTY COMPANY,
10633. 214 Union Oil Bldg. Main 5861.

WANTED — APARTMENT HOUSE TO $50,000, leased, or good orange or lemon grove to $50,000; will give $30,000 clear lots and assume difference.
FRANK W. CAIN,
F1144. 418 Delta Bldg. Main 18.

WANTED—FLATS OR INCOME PROPERTY; HAVE 40 acres improved and 20 acres improved, both clear. Owners answer. CHURCH & COSLETT, 423 Story Bldg.

WANTED—IMPROVED CITY INCOME PROPERTY, close in for 200 acres foothill suburban property, worth $200,000. Will assume. See HARRY T. HUNTER, 606 S. Spring st.

WANTED—THE BEST UNRESTRICTED LOT IN Wilshire district, north of 8th and west of Vermont. Will pay spot cash for a bargain. Address PT, box 555, TIMES BRANCH OFFICE.

WANTED—CLEAR PROPERTY FOR FURNISHED apartment house, $35,000; mortgage $12,500. Owner, 1420 E. OCEAN AVE., Long Beach.

[Facing page, left margin, partly visible:]

[illegible], 1916.—[PART I.]

Orient.

[DEFE]NSE PLANS [P]UZZLE JAPAN.

[illegible]'s Military Scheme is a [W]orry to Tokio.

[In]dependent Issues Warning [to] Avoid All Disputes.

[illegible] Suspicions Felt by [Jap]anese Newspapers.

[ASE] [E]XPULSION.

[Charg]ed with Refusing to [illegible], is Expelled by the [U]nethical Conduct."

[FO]R JOB [illegible] OF TAFT.

[illegible] Bar Association [illegible] of Wilson's Ap[illegible] is Continued Be[illegible]

Classified Liners.

WANTED— To Purchase Real Estate.

WANTED—1 OR 2 LARGE LOTS, NORTH OR northeast, will give first class clear land. THE LAND INV. CO., F2602. 803 Hibernian Bldg. Bdwy. 7438.

WANTED — LOTS, SUITABLE FOR BUNGALOWS and flats, $200 to $600 cash, balance trust deed, subject to building loan. Address B, box 504 TIMES BRANCH OFFICE.

WANTED—RESIDENCE OR RANCH NEAR LOS ANgeles; will give $10,000 in stock, manufacturing concern, Chicago. Prefer clear. Address B, box 55, TIMES OFFICE.

WANTED—TO BUY BUNGALOW. HAVE $1000 cash, pay $30 per month payments. COAST SALES AGENCY, 216 Fay Bldg. Main 325.

WANTED—TO PURCHASE ACREAGE NEAR LEXington, Kentucky. Address E. O. CLINTON, 121 S. Bright ave., Whittier, Cal.

WANTED—YOUR PROPERTY FOR SALE OR EXchange; can sell or match anything. J. A. CRAIG, 814 H. W. Hellman Bldg.

WANTED— To Purchase Miscellaneous.

WANTED—DIAMONDS, JEWELRY. Any quantity. Full value paid. Plenty of ready cash at your disposal. Private. Confidential. J. C. FERGUSON, 306 Homer Laughlin Bldg. 315 S. Broadway.

WANTED—DIAMONDS, OLD GOLD, JEWELRY AND silver; we pay highest cash prices for any amount of diamonds etc. Come and see us before selling elsewhere. Private. PALACE GEM JEWELRY CO., 308 W. Seventh st.

WANTED—SHIP YOUR OLD GRAIN SACKS TO US. We pay you more than the second-hand sack dealers. WEST COAST MILL, 705 S. Griffin ave. East 478.

WANTED—FOR CASH, DIAMONDS, PEARLS, JEWelry, silverware, furs, typewriters, anything valuable. MARKWELL & CO., 300 Citizens Bank Bldg.

WANTED—TO BUY OR SELL FOR CASH OLDfashioned jewelry, silverware, laces, antiques; old gold. 614 W. SIXTH ST., near Grand.

WANTED—BOOKS BOUGHT, AUTO CALLS EVERYwhere. Main 3858. F8250. DAWSON'S, 518 S. Hill.

WANTED—BOOKS BOUGHT. Highest prices paid. STRATFORD & GREEN, 642-644 S. Main st. Main 8655; F3970.

WANTED—TO PURCHASE OLD GOLD, DIAMONDS, precious stones, antiques, etc. CROUCH & CO., 738 S. Hill st.

WANTED—BABY CARRIAGE, MUST BE IN GOOD condition. No collapsible. PHONE 556350.

WANTED—CASH PAID FOR FEATHER BEDS, 758 SAN PEDRO ST. Main 1166.

WANTED— Miscellaneous.

WANTED—TO PURCHASE FINE USED EVENING, street and dinner costumes, furs, etc. MRS. SCHLANK, 1370 Sunset Blvd. 556730; Wilshire 5087.

WANTED — HIGH GRADE BABY GO-CART IN first-class condition, not showing wear. Have 3A Eastman kodak. I will exchange. Address R, box 442, TIMES BRANCH OFFICE.

WANTED—

For quick action drop answers to Times "Liners" in Times letter boxes in downtown office buildings. The locations of the boxes are printed in the first column of The Times "Liner" section.

WANTED— Discarded Clothes.

WANTED—POSITIVELY THE HIGHEST PRICE paid for used clothing, largest buyer on Pacific Coast. Will call anywhere, anytime. C. H. EDELMAN & CO., 558 Maple. A3970. Broadway 4680.

WANTED—TOP PRICES FOR GENTLEMEN'S, Ladies' clothing, evening clothes. COHEN, Pacific Coast Largest Dealer. We call. 111 E. Seventh. 804½ S. Spring. 218 W. First. F2890—Main 4024.

WANTED — DISCARDED LADIES' AND GENTS' clothing; pay highest prices. F4980. 1003½ E. SEVENTH.

WANTED—MEN'S USED SUITS, $3 TO $12 is what we pay; also buy gilt cases, cameras and guns; will call anywhere, any time. PHONE 21638.

WANTED—FROM $2 TO $5 PAID FOR GENTS' cast-off clothing. Drop postal to GREEBLE, 318 Edgeware road.

WANTED — TO BUY LADIES' AND MEN'S clothes; we pay highest prices. 435 E. SEVENTH. A9224.

WANTED — MEN'S USED CLOTHING. A8802. M. DEUTSCH; will call for. Main 4981.

WANTED— Furniture.

WANTED—WE PAY CASH FOR ALL KINDS OF furniture, merchandise, etc.; any quantity; we also sell on commission and advance cash on consignments. A trial will convince you. We have the largest, best equipped and oldest auction house in the State. REED & HAMMOND, Auctioneers, 1050-1055 S. Main st., at 11th. Phones: Broadway 3960. Home F3545.

WANTED—HOUSEHOLD AND OFFICE FURNIture of all kinds. We pay highest cash price or sell for you on commission, no matter if you have one piece or a house full. RHOADES & RHOADES, Auctioneers, 1501-3-5 S. Main st. Phones: Main 1259, 25679.

WANTED—FURNITURE, HOUSEHOLD GOODS, ANY amount, for highest cash price paid; be sure to call us before you sell, as we pay more. J. J. SUGARMAN, 112-116 Court. Phone F4810, Main 3114.

WANTED—WE ARE BUYING ANY AMOUNT OF furniture or household goods for spot cash; also office outfits and restaurant fixtures. Call us first, we will surely buy. S. FORER CO., 301 N. Spring st. Broadway 4279, F5449.

WANTED—ALL KINDS OF FURNITURE, ALSO rooming-houses. I will pay good price. I need the goods to ship out. Call SOUTH 3508-W.

WANTED—AM FURNISHING APARTMENTS, WILL buy entire house or single pieces. Phone WEST 4694, 23885.

WANTED—FURNITURE, RUGS, STOVES, ETC., FOR cash. ANTHONY LIQUORISH, 142 E. Seventh st. F5624, Broadway 935.

WANTED—TO PURCHASE FROM PRIVATE PARTY for cash, 5 or 6 rooms of furniture, in good condition. MAIN 556, 61675.

WANTED—FURNITURE AT ONCE. HIGHEST prices paid; also office furniture. Phone BROADWAY 277. A9295.

WANTED—FURNITURE AND RUGS TO FURNISH new apartment; will pay best cash price for small or large quantity. 79873. VERMONT 404.

WANTED—WE PAY CASH FOR ALL KINDS OF furniture, restaurant outfits and office furniture. See us before selling. F1506, BROADWAY 1300.

WANTED—PARTY DESIRES TO PURCHASE 5 OR more rooms of furniture. PHONE 22288.

WANTED—YES, WE PAY HIGHEST PRICE FOR furniture. Try us. MAIN 8420—A1328.

WANTED—WE PAY THE PRICE FOR FURNIture, rugs, office desks. MAIN 8163, A3310.

TO LET— Furnished Rooms.

TO LET—NEW HOTEL IMPERIAL, 919 S. Grand, at Ninth. MOST MODERATE PRICED DOWNTOWN HOTEL. 100 ROOMS OF SOLID COMFORT. 60 ROOMS, PRIVATE SHOWERS OR TUB BATHS. $1 per day and up with private bath. $5 per week and up with private bath. THREE BLOCKS TO SHOPPING THEATER DISTRICT. Rooms new, light and airy; phones, closets, beautiful furniture, writing desks all rooms. Phones, Sunset Broadway 4764; Home 60198. T. SELBY HANAFORD, MANAGER.

TO LET— LOW RATES. THE MOUNTVIEW. Very Pleasant and Comfortable House. FIFTH AND HOPE STS. Lies high, getting fine, pure air and sunshine, very comfortable, light and clean; newly tinted; cheerful single rooms and small apartments; only 3 minutes' walk to Broadway; our location is the best, run under the most pleasant and efficient management, and maintenance most excellent; very nice small apartments, $3 to $5 week; light, airy single rooms, $2.50 to $4 per week, day rates 50c to $1. You will like them. Phone HOME F4633.

TO LET—950 WEST WASHINGTON ST., CORNER of Toberman, charming home, charming grounds, full of palms and shrubs. Charming rooms, one with kitchenette and private bath, walking distance. 12 minutes by car, rates very reasonable. PHONE 26685.

TO LET — LARGE, AIRY, UPSTAIRS ROOMS, beautifully furnished, everything new. Men preferred. Walking distance. Three car lines. 24466.

TO LET — WHY NOT STOP AT THE HOTEL REVERE? Every modern convenience, low rates, location fine, $2.25 to $3.50 per week, 50c per day. 221½ W. SECOND, at Broadway.

TO LET—HOTEL MERCER. NEW BUILDING. PRIVATE PHONE, BATH STEAM HEAT, $4 WEEK. 1347 S. HILL. MAIN 6912.

TO LET—2 SINGLE SUNNY ROOMS FOR GENTLEmen or ladies; walking distance; close to nice meals. Modern conveniences; reasonable. 1858 W. 11TH. 53973.

TO LET—NICELY FURNISHED ROOM WITH sleeping porch, all conveniences, private home, 15 minutes' walk, 3rd and Broadway. Gentleman. PHONE 53563.

TO LET — IN COTTAGE, TO TWO ADULTS, 2 clean furnished housekeeping rooms, near best-lighted street in city. 129 W. 24TH ST.

TO LET — CLEAN, COMFORTABLE SLEEPINGrooms, $1.50 per week up. Second block from Broadway. 412 TEMPLE ST.

TO LET—HOTEL VAL DEMAR, 606 S. HOPE ST. Modern. $3.50 week up; private bath, $4.50 week up.

TO LET—BEAUTIFUL FRONT ROOM WITH BALcony, and private bath. 850 S. WESTLAKE. 53680.

TO LET—ST. REGIS, 237 S. FLOWER, NEAR BUSIness district. Attractive building and porches. Clean. $2.25, $2.50.

TO LET—HOTEL FLOWER, EVERYTHING NEW; hot and cold water each room. 75c per day and up. 306 S. FLOWER.

TO LET—NEWLY FURNISHED FRONT ROOM IN private family, close in, $6 month. Inquire 828 WEST 5TH, in stationery store.

TO LET— Furnished Rooms.

TO LET—OTTAWA APTS., LIGHT WELL FURNISHed rooms, with running water, $2. 759 OTTAWA, between 10th and 11th, off Figueroa. 52108.

TO LET—FURNISHED ROOMS, 520½ WEST 3RD street, all newly furnished, above the flights.

TO LET—HOTEL ALAN, 236 EAST SECOND. Strictly modern. Nice lobby, $2 per week.

TO LET—COVEY APTS., 333 CLAY ST. APARTments, $3.50 up; single rooms, $2 up. Hot water.

TO LET—MOORE-CLIFF, 121 S. Hill st. Modern, $2.77 week $4.56 with bath.

TO LET—NICE SUNNY ROOM SLEEPING PORCH, for gentlemen, $8. 923 S UNION.

TO LET— Housekeeping Rooms, Furnished and Unfurnished.

TO LET — SUITE WITH TWO ROOMS, WITH kitchenette, private home, Wilshire district; quiet neighborhood, very desirable. 2850 LEEWARD AVE. 527[illegible]9.

TO LET—CLOSE IN, TWO CLEAN LIGHT AIRY upper housekeeping front rooms, neatly furnished, $15; electricity, phone, bath, hot and cold water, adults. 815 W. 11TH.

TO LET—FURNISHED HOUSEKEEPING ROOM, sleeping porch, $2.25; kitchen sink; range, $2.50. 824 WEST 10TH ST.

TO LET—TWO NICE FURNISHED ROOMS FOR light housekeeping, $2.50; single rooms, $1 up. Free bath. 143 N. BUNKER HILL.

TO LET—3 FURNISHED HOUSEKEEPING ROOMS, ½ cottage, gas, electricity and water free. Room for auto. 414 W. 22ND ST.

TO LET— Unfurnished Flats.

TO LET—UNFURNISHED.
UNFURNISHED.
HOUSES—BUNGALOWS—FLATS.
ANYWHERE—ANY SIZE—ANY PRICE.
OVER 2000 TO SELECT FROM.
MANY BRAND NEW.
THE COMBINED LISTINGS OF 60 AGENTS.
FREE GUIDE BOOK TO CITY AND SUBURBS.
BARKER BROS. BUREAU,
FREE RENTAL INFORMATION.
MAIN FLOOR, 724 S. BROADWAY.

TO LET—
FINEST IN THE CITY.
Elegant unfurnished flat of seven large rooms, St. James Park, finished in mahogany and enamel. Three bedrooms, outdoor sleeping room, tile bath, white kitchen, laundry, living-room and dining-room. Delightful gardens, tennis court, porches, etc. Heat, water, janitor service, included. PHONE 25406.

TO LET—NEW HIGH-GRADE FLATS.
5, 6 and 7-room in mahogany and ivory.
28 ft. living rooms. $45 to $75.
1215 FOURTH AVE. (Just North of Pico.)

TO LET—ONLY $25, WILSHIRE DISTRICT, MODern 4-room flat, all built-in features; one bedroom, one disappearing bed, hardwood floors, gas range, water paid, lawn cared for. Take Commonwealth ave. or Heliotrope drive car to Second and Commonwealth ave. 127 S. COMMONWEALTH AVENUE.

TO LET—JUST COMPLETED, BEAUTIFUL HIGHclass 4-room flats, on Pico Heights, in exclusive neighborhood. Real living-room, large airy bedroom, dressing-room, hardwood floors, white mantel, bookcases, desk, buffet, latest Holmes bed, Hartfield heaters, porches, garage, between Pico and 16th st. car line. 1530 FIFTH AVE.

TO LET—NEW APARTMENTS, JUST COMPLETED, 3 rooms and bath, Washington and Crenshaw, sunny, large rooms, mahogany finish; tiled bathrooms, automatic water heaters; gas ranges and radiators; rent $22.50. WILLIAMS, 4157 Washington st.

TO LET—BEAUTIFUL NEW, SUNNY, FOUR-ROOM flat; imposing building and situation; paved street; grounds cared for; Flemish oak living and dining-room, white kitchen and bedroom; disappearing bed; large stone fireplace. 1315 CROWN HILL.

TO LET — ATTRACTIVE, UP-TO-DATE 4-ROOM flat, recently built, cosy bedroom, cabinet kitchen, gas range, linoleum, automatic water heater, cellar with furnace; also gas radiator, disappearing bed, dressing-room with dresser, $20. 3837 S. HILL. Phone 22608. Garage if desired.

TO LEASE—TWO BEAUTIFUL FLATS JUST COMpleted, 1214 and 1218 Fourth ave., north of Pico; 6-room upper, finished in solid mahogany, $60; 5-room lower, old ivory and mahogany, $45. Phone HOME 60595, WEST 321, or see owner on premises, 9 a.m. to 5 p.m.

TO LET—4-ROOM BRICK FLATS, UPPER OR lower, east front, all built-in effects, hardwood floors, gas range and heater; also automatic heater, good car service, rent reasonable, adults. 2415 MAGNOLIA AVE. 21649.

TO LET — 4 AND 5-ROOM FLATS; PORCELAIN baths, electric lights, gas ranges, in a high, healthy location, near Courthouse; rent $12 to $18, water paid. Phone A2734. HUBBELL INVESTMENT CO., 156 N. Spring st., 502 Bullard Block.

TO LET — FOUR ROOMS, NEW, MODERN, HARDwood floors, all built-in effects, located at 40th and Vermont; rent $15 month; LESLIE B. HIGGINS, 501 Union Oil Bldg. A1455 or Bdwy. 7458.

TO LET — DESIRABLE, SUNNY, 5-ROOM FLAT, cottage arrangement; hardwood floors, built-in features, etc. Garage. Near Westlake Park. Owner on premises. Adults. Call 751 S. CORONADO. Phone 52858.

TO LET—7-ROOM UPPER FLAT, CLOSE IN, DElightful location. 434 N. HILL, opposite High School. Newly decorated. All conveniences. Rent $22.50, water paid.

TO LET—ONE 4 AND ONE 5-ROOM FLATS IN beautiful "Chatsworth Terrace," artistically papered and decorated, complete in every detail. W. Ninth st. car. Key 950 PARK VIEW ST.

TO LET—NEWLY DECORATED, CLEAN, 6-ROOM lower flat, on corner, all conveniences, large rooms, rent $20, water paid. 434 N. HILL. Lowest rent in city.

TO LET—NICE SUNNY FLATS, UPSTAIRS AND downstairs, hardwood floors, quiet neighborhood, half block from Vermont car; unfurnished. Call 1464 W. 27TH ST.

TO LET—MODERN 4-ROOM UPPER SOUTH FLAT, hardwood floors, built-in bed; large, bedroom; fine neighborhood. 1027½ GRAND VIEW, W. 11th st. car. Phone 55445.

TO LET—WESTLAKE, UP-TO-MINUTE, LARGE 4-room flats, none better, janitor service, garage. $30 to $35. 2791 FRANCIS AVE., apt. 1. Ninth street car to Hoover.

TO LET—A CLEAN, SUNNY, MODERN UPPER and lower flat, all outside rooms, walking distance, 411 W. 12TH ST., corner GRAND AVE. Phone 51064.

TO LET—W. ADAMS DISTRICT, ATTRACTIVE, upper sunny 4-room flat, sleeping porch, disappearing bed, dressing-rooms, oak floors, range; reasonable. 74151.

TO LET—BEAUTIFUL W. ADAMS SECTION, HANDsome upper flat, modern and complete; private garage; very reasonable to adults only. Call MR. BURNETT, A4876.

TO LET—$18, WORTH $25, VERY SUNNY, NEW, 4-rooms, strictly modern, 2 beds, etc.; lawn and flowers; garage, $2. Owner, 619 WESTLAKE AVE.

TO LET—A FINE UPPER 4-ROOM BRICK; TWO disappearing beds, garage. 1372 W. 20TH. 22653.

TO LET—LOWER 9-ROOM FLAT, MODERN, WITH heater, garage, two baths, hardwood floor, 1622 ORANGE, near Union.

TO LET—ATTRACTIVE NEW SUNNY 6-ROOM upper or lower flat, gas range, good neighborhood, reasonable. 132 E. ADAMS ST.

TO LET—WESTMORELAND DISTRICT, ELEGANT, sunny, 4 rooms; fine location; range; reasonable. West 5219. 1444 MAGNOLIA.

TO LET—NEW, STRICTLY MODERN 4-ROOM upper flat, close in; ideal location. 1415 MILLARD AVE., Pico Heights.

TO LET — MODERN 4-ROOM LOWER OUTSIDE sunny flat; individual entrance, close in, between two car lines. 1814 OAK ST.

TO LET—5 AND 6-ROOM UNFURNISHED FLATS, 1149½ and 1511 Wall st., newly renovated, $21 per month. Inquire 222 BRADBURY BLDG.

TO LET — HALF BLOCK NORTH WESTLAKE Park, 5 rooms and bath, upper cottage flat, $18. 449 LAKE ST.

TO LET—ATTRACTIVE 6-ROOM FLAT, REASONable rent. Adults. 1336 SANTEE ST.

TO LET—3 LARGE SUNNY ROOMS, SEPARATE bath, sleeping porch. 310 S. BUNKER HILL.

TO LET—WESTLAKE DISTRICT, FLAT OF 4 rooms, modern improvements, open fireplace, sleeping porch, garage. 622 S. BONNIE BRAE.

TO LET—UPPER FLAT, 5 ROOMS AND BATH, 1161½ S. FLOWER. Rent $16. 72992.

TO LET—UNFURNISHED, 5-ROOM FLAT, 225 N. HILL ST. $17 per month.

TO LET—406 S. FREMONT, 4-ROOM FLAT, $20. Call A3258 for key.

TO LET—BEAUTIFUL NEW STRICTLY MODERN flats, 3944 S. GRAND AVE. South 4395, 29319.

TO LET — 6-ROOM FLAT SUITABLE FOR SUBletting, walking distance. 726 W. 11TH ST.

TO LET— Furnished Flats.

TO LET — WELL FURNISHED FLAT, BUILT-IN effects, Holmes disappearing bed with or without garage; must be seen to be appreciated. Call 1221 IROLO ST.

TO LET—NEWLY FINISHED BUNGALOW FLAT, completely furnished, 2 beds, built-in features, thoroughly modern. 1717 NEW ENGLAND AVE. W. Washington car.

TO LET—BY OWNER, LOVELY HOME FLATS, 5 rooms, elegantly furnished, mahogany and oak, only $25, $27.50. 1422 W. TENTH.

TO LET—NEW 3 OR 4 ROOMS, PRIVATE BATHS, close in; fine view, Crown Hill car to Bolyston, one block south. 1216 W. FOURTH ST.

TO LET—5-ROOM FURNISHED COTTAGE FLAT, cheap to steady tenants; garage if desired. 1012 W. 22ND ST.

TO LET—CHARMING 4-ROOM FURNISHED FLAT, 2 beds, private garage. Call afternoons. 1853 W. ADAMS. 73000.

TO LET—FURNISHED 3-ROOM FLAT, MODERN, Pico Heights, price $15, garage free. 1619 BERENDO ST. Phone 71033.

TO LET—$25 WORTH $35; VERY SUNNY, NEW 4 rooms, strictly modern, 2 beds etc., lawn and flowers, garage $2. Owner, 619 WESTLAKE AVE.

TO LET—$14 MONTH 4-ROOM MODERN FURnished flat, 607 E. 30TH ST.

TO LET — COMPLETELY FURNISHED FLAT, 3 rooms, bath, sleeping porch, garage strictly first-class. 3919½ BUDLONG. F2663. Bdwy. 7438.

TO LET—CLOSE IN, 4-ROOM FURNISHED FLAT; $35, including telephone; sleeping porch. 551 S. HOPE.

TO LET— Furnished Flats.

TO LET—VERY ARTISTIC SEVEN ROOMS, BEAUtifully furnished, by an artist, overlooking St. James Park, including tennis court, garage, heat and janitor service. In fact, a complete home. Also outdoor sleeping porch. Price $100. CALL 25406.

TO LET—IN WESTLAKE DISTRICT, 5 LARGE room bungalow flat, nicely furnished, piano, attractive grounds, near the elegant Arnold Court Apartments. Reasonable. West 9th car. 920 GRATTAN ST.

TO LET—VERY ATTRACTIVE SOUTH UPPER, 5-room flat, with all latest built-in features, strictly high class, with elegant furniture; most exclusive neighborhood; reasonable rent. 1110 MAGNOLIA AVE.

TO LET—4-ROOM FLAT, 2437 S. FLOWER ST., completely furnished, rent $25 per month. 1119 HAAS BLDG. A1645, Broadway 4175.

TO LET—1120 W. 21ST ST., FURNISHED, 5-ROOM upper flat, private front and back entrance. Front veranda. Exclusive neighborhood. $25, always previously rented for $30. Garage extra. WEST 5017.

TO LET—CLOSE-IN 3-ROOM FURNISHED FLAT, 2 wall beds, bath, $22.50. 1360 S. GRAND AVE.

TO LET—FURNISHED 3-ROOM FLAT. 3224 KEY WEST. Take W. Jefferson car. $18.

TO LET— Apartments Furnished.

TO LET—
The BELMONT Apts. Figueroa at 10th st. The BELCAMP Apts. 2407 W. 9th st.
THE BEST SERVICE—quick, smiling, willing and courteous response to every call.
CLEANLINESS—continual, 24-hour-a-day and every-day-in-the-year war against dirt in every form.
ENTERTAINMENT—the most elaborate and novel programme, free to all our guests. (We are going in swimming next week.)
APARTMENTS—fitted and furnished to meet the individual desires and requirements of occupants.
AMUSEMENT ROOMS—largest apartment lobby in city, furnished elegantly; pool and billiard tables; ballroom; roof garden; library—all free to our guests in either house—"something doing all the time."
If you are not perfectly satisfied where you are, call and see what we can do for you. Talk with our guests and learn how they feel.
The Belmont, $30 and up.
The Belcamp, $20 and up.

TO LET— LOW RATES.
ARLINGTON GRAND APARTMENTS.
2825 S. GRAND AVE.
VERY COMFORTABLE AND PLEASANT HOUSE, beautiful modern home in every respect, nice large finely furnished living-rooms, kitchen and private baths; also single rooms, with and without private bath, $3 and $6 per week; hot water, laundry conveniences, fine lobby, front porch to each floor; lawn, nice residence district; Grand ave. car line; few minutes' ride to center city; you will like it. Rates $18 to $22 for 2-room and $28 and $35 for 3-room apartments. Rented by week if desired. Phone HOME 24818. SOUTH 781.

TO LET—
APARTMENT HUNTING MADE EASY.
FREE AUTOS FREE AUTOS
Details of every first-class vacant apartment in the city in our office. No wild-goose chases. No tired feeling. Tell us what you want and we'll show it to you. Tell us what you will pay and we'll show you where to get the most for your money. Our services absolutely free.
APARTMENT ACCOMMODATION CO., Black Bldg. Fourth and Hill sts.

TO LET—
NEW STREICHER APARTMENT.
Bdwy. 439 454 S. Figueroa st. A1457.
5 minutes' walk to the shopping and amusement center, each apartment has one large room, bath and dressing room, kitchen complete for housekeeping, $1.25 to $1.75 per day, $7 to $10 per week, $27.50 to $35 per month. Large double front, $45.

TO LET—
10-MINUTES WALK TO BUSINESS CENTER.
Double apartments, $25; single apartments, $18 per month, consisting of living-room, large kitchen and private bath; double apartments, 2 large living-rooms, large kitchen and private bath, strictly modern, well furnished, in Circassian walnut and oak, steam heat, electric elevator, private phone in each apartment; 425 S. FREMONT ST., off of W. Sixth st., one block west of Figueroa. Low rent; permanent satisfied tenants, our motto.

TO LET—
APARTMENTS — GOOD ONES — YOUR PRICE.
WE TAKE YOU BY AUTO—FREE.
We represent owners; they pay for our service to you. We have several splendid bargains now in apartments at $18 up.
BUNGALOW AND APARTMENT ASSOCIATION, 312 Hibernian Bldg. Fourth and Spring. Telephone A1321. Broadway 7717.

TO LET—
DE LUXE.
617 Westmoreland ave., near Wilshire blvd.
Finest in city; close in.
Most exclusive neighborhood; new.
Elegantly furnished; shower baths.
Perfect home; garage; maid rooms or dishes washed if desired, rents reasonable.
HOME PHONE 557874 and 557870.

TO LET—CAMBRIA UNION APTS.
Westlake District.
738 S. Union ave.
Strictly first-class location and service second to none; large place, liberally constructed; attractive entrance, a home for refined people; between Seventh and Eighth st. car lines; 5 minutes to park, 15 minutes to Broadway. Double apartment vacant now.

TO LET—
UNDER NEW MANAGEMENT.
OUR MOTTO: "YOUR COMFORT OUR PLEASURE."
LILLY APT.
102 W. 38th st.
10 minutes to Seventh and Broadway, 2, 3 and 4-room apt. with private bath; rates $18 per month and up. Electricity, linen and porter service included.

TO LET—THE COLFAX ARMS APARTMENTS, 811 S. Union ave. Two, three and four-room apartments; the cream of beautiful Wilshire district; walking distance; every late convenience; private baths; telephone, steam heat, largest, finest porches in city; resident physician; resident dentist, facing millionaire row; very classy; moderate rates. Come today. Phones: 550001, WILSHIRE 7.

TO LET— HERCELENE APTS.
1617 SOUTH FLOWER STREET.
TWO NICE SINGLE APARTMENTS NOW VACANT. BOTH TELEPHONES AND PRIVATE BATH IN EVERY APARTMENT. STEAM HEAT. ELEVATOR. BILLIARD AND AMUSEMENT ROOM.
HOME 60595. WEST 321.

TO LET—BEAUTIFUL POWERS APARTMENTS— Overlooking St. James Park, extra large rooms, including dressing-room and bath. Best exposure in the city. Fine garden, tennis court, porches, etc. 841 WEST 23RD ST. Phone 21605. West 1579.

TO LET—LELAND APTS— Westlake district, 743 S. BURLINGTON, single apartments, $20; double front apartment, $30; both south side; private phone and bath, steam heat. Janitor service.

TO LET — "JUST OPENED," HANDSOME NEWLY-furnished, sunny home, apartments and rooms, private baths, steam heat, beautiful verandas; board if desired; near Westlake Park. 422 LAKE ST. 52345.

TO LET — MACDONALD APTS, WALKING DISTANCE, WILSHIRE 476, $16 MONTH, LARGE ROOM, PRIVATE BATH, PRIVATE CORRIDOR, HOTEL SERVICE, ELEGANT LOBBY, 692 VALENCIA, CORNER SEVENTH.

TO LET—ROSE OF SHARON APARTMENTS, HANDsomely furnished, southeast exposure, sun all day; everything free but gas; summer rates, $18.50 for 1; 3 rooms, $25. 240 S. BONNIE BRAE, Wilshire 1817.

TO LET—CAROLINN APARTMENTS, 1467 W. 23RD st., near Vermont ave., 3 rooms and bath, bright and sunny, vacuum cleaner service. Phone VERMONT 2125.

TO LET—CUMBERLAND APARTMENT HOTEL, AT the top of Angel's Flight. Finest location in the city. Apartments with modern conveniences. Also single rooms, with or without private bath. Rates very low. 245 S. OLIVE ST. 10349—Main 77.

TO LET—KANIWALD APARTMENTS, 1214 LAKE ST. Elegantly furnished, situated high and sunny, fashionable district, low rates, amusement rooms, free telephones, Pico or West 11th street car. Phones WEST 890, HOME 557587.

TO LET—ALVARADO TERRACE APARTMENTS. 1432 ALVARADO TERRACE. Completely furnished single and double apartments, just vacated. 20556. Pico or W. 16th car. West 3910.

TO LET — MODERN, HOMELIKE, HANDSOMELY furnished apartments, exclusively for quiet people; every modern convenience, under supervision of owner, 1247 W. FIFTH (near Bixel.)

TO LET—MARCHBURN HOTEL, LARGE, SUNNY apartments, $10 month up; single rooms, $1.50 week up; walking distance. 133 N. BUNKER HILL. Broadway 8148.

TO LET—ST. CATHRYN APARTMENTS, 725 BIXEL street, 10 minutes' walk to Fifth and Broadway. Reasonable rent. First-class in every appointment. MAIN 6100.

TO LET—THE EDWARDS APARTMENTS, LARGE 3-room housekeeping apartments; private bath; only $18; cost you $45 elsewhere. Come today. 1427 GRIFFITH AVE. 25615.

TO LET—2 AND 3-ROOM SUITES FOR $10 AND $15 per month; running water in rooms, everything strictly modern; Aurora aparements. 128 E. 32ND ST. Phone South 4660R.

TO LET—ROYCROFT APARTMENTS, NEWLY DECorated and furnished, summer rates now on. 928 W. SIXTH ST.

TO LET — 3 NICE SUNNY WELL FURNISHED rooms, large kitchen, high-oven range, close in, near two car lines; reasonable rent. W. Washington car to 1713 NEW ENGLAND AVE.

TO LET—$15 MONTHLY, 3-ROOM APARTMENTS with private bath, large airy modern, Oakland Apts., 1126 MIGNONETTE STREET. West Second street car to Beaudry, walk north one block.

TO LET—$12 MONTHLY, SPECIAL BARGAIN, 3-room apartment, spotlessly clean. GOLITA APTS., 1117 West 1st.

TO LET—NEW ARVILLA APARTMENTS, ONE 2-room outside apartment, one front apartment, $16 each. Call auto, A5027, WEST 2127. 451 I. W. HELLMAN BLDG.

TO LET—WAVERLY APARTMENTS, 1324 BOND ST. 23704. Inducements for permanent tenants. Private baths, private phone, modern, vacuum cleaned close in. Pico car. $16 up.

TO LET—LOUVRE APARTMENTS, 605 E. WASHington, steam heated, reasonable rates, garage. SOUTH 1204. 24742.

TO LET—VILLA APARTMENTS, 710 CALIFORNIA st., elegant two and three-room suites, private baths, $12 to $30.

TO LET— Apartments Furnished.

TO LET—$13, MONTHLY, 3-ROOM APARTMENTS, modern, close in and clean. GAVIOTA APTS., 222 North Fremont.

TO LET—ADELPHI APARTMENTS, LARGE 3-ROOM apartment, built-in features, buffet, light, steam heat, $18 2669½ SOUTH VERMONT 74676.

TO LET — ST. REGIS, 237 S. FLOWER. NEAR business district; attractive building and porches; clean, $16-$17.

TO LET—MY MODERN $20 APARTMENT, TILL April 1, for $5. Telephone BROADWAY 5438.

TO LET — CRACKERJACK FURNISHED 3-ROOM apartment, $12.50. 243 E. 30TH Phone 20474.

TO LET—NICE 2 AND 3-ROOM FURNISHED apartments 616 BIXEL ST. Bixel Apts.

TO LET—ROBINSON APARTMENTS, 923 S. UNION. Beautiful sunny double apartment, $30; also single. $20.

HOTELS, ROOMING HOUSES— Lodging Day or Week.

TO LET—NEW STILLWELL, 10-STORY FIREproof hotel, 233 rooms, each with private bath; $1.50 per day and up; special rates to permanent guests. 838 S. GRAND. 60297.

TO LET—HOTEL MEDFORD, 120 NORTH BROADway. Elegant location; fine brick building; all outside, clean rooms, best for money; 50c night, $1.50 to $3 week.

TO LET —HOTEL GEORGIA, NEW, MODERN, PICO AND GEORGIA, BDWY. 780. Rooms with bath, $1 day, $5 week. Steam heat.

TO LET— Rooms and Board.

TO LET—VERY PRETTY AND COMFORTABLE home for a retired person or persons who wish a rest; room and board in first-class style at a reasonable figure; no children; situated in the finest neighborhood of Ocean Park, overlooking the ocean; large lawns, large veranda and flowers. Address 2506 FOURTH ST., Ocean Park.

TO LET — 1944 S. FIGUEROA ST., JUST OPENED, elegant house, with every modern convenience, beautiful sunny rooms, private baths, steam heat, excellent meals, moderate rate. PHONE 21764.

TO LET—EXQUISITELY CLEAN, MODERN CONveniences, radiators, wholesome meals, excellent cooking, $30 up; walking distance. HOTEL NOTTINGHAM, 918 W. Sixth. Free bus. A2491—Main 7017.

TO LET—"JUST OPENED," NEWLY FURNISHED, beautiful home, handsome rooms, private bath, real home cooking, steam heat; beautiful veranda, sleeping porches, near Westlake Park. 422 LAKE ST. Also apartments. 52345.

TO LET—GRADUATE NURSE WILL BOARD AND care for refined, elderly person, invalid or convalescent, strict attention paid laws of hygiene and proper diet. Highest references. Terms reasonable. PHONE 51768.

TO LET—LARGE, HANDSOMELY FURNISHED second story front room, modern, high class, private bath, twin beds, excellent table. 1206 INGRAHAM.

TO LET—LARGE CHEERFUL FRONT ROOMS, new home, southwest, four windows, two closets, bath, furnace, tennis court, best home cooking. Phone WEST 2346.

TO LET—IN WIDOW'S HOME, NICE FRONT room with board, bath, hot and cold water, use of phone, suitable for 2. Gentlemen preferred. Phone WILSHIRE 6181.

TO LET—CONGENIAL YOUNG MAN TO ROOM and board in private home, close in. 1056 W. 8TH ST., opp. Bixel. Phone Bdwy. 2118.

TO LET—DELIGHTFUL LARGE ROOM AND BATH, hot water, furnace, porches, breakfast and dinner. Private home. 900 WESTLAKE AVE.

TO LET—NICE ROOMS WITH BOARD, WALKING distance; price reasonable. 1150 WEST 8TH. 54506.

TO LET—IDEAL HOME FOR TUBERCULAR PAtients, reasonable rates. 817 N. HOLLENBECK. Boyle 622.

TO LET—ROOM AND BOARD FOR 1 OR 2, PRIvate home, near Westlake Park. Garage. PHONE 53382.

TO LET—CHARMING ROOM WITH BATH, WESTlake, close in, beautiful grounds, porches, excellent table. 1527 SHATTO ST. 54519.

TO LET—ROOMS AND BOARD, WALKING DIStance, home privileges, $20 per month. 1627 ORANGE ST.

TO LET—TWO LARGE ROOMS, BATHROOM BEtween, Westlake district; special summer rates; garage. PHONE 53094.

TO LET—SINGLE AND DOUBLE ROOMS, WALKing distance, excellent table. 1350 S. HOPE. 20981.

TO LET—SINGLE AND DOUBLE ROOMS, EXCELlent table, handsome private home. 1204 ORANGE ST.

TO LET— ROOM AND BOARD, PRIVATE RESIdence, $25 per month, W. Ninth st., near Figueroa. Call BROADWAY 1993.

TO LET—IN A BEAUTIFUL HOME, 2 SLEEPING-rooms, with board, 742 GARLAND AVE.

TO LET — YOUNG WOMEN'S BOARDING HOME; modern; daily and weekly rates. 514 S. GRAND.

TO LET—NICE ROOMS AND MOST EXCELLENT board. 1226 S. ALVARADO. 52132, West 524.

TO LET— Rooms and Board for Children.

TO LET—DAY AND BOARDING SCHOOL, OUTDOOR study, kindergarten, grades, high school, music, languages. WILSHIRE 4095.

TO LET— Unfurnished Houses.

TO LET—LARGE 2-STORY 10-ROOM HOUSE, hardwood floors, garage with cement floor; will sell furniture and give terms to right party; can rent rooms sufficient to cover your rent. Inquire of owner on premises, 640 E. 23RD ST. South 2348M.

TO LET— NEW FOUR-ROOM BUNGALOW, $15. Strictly modern, hardwood floors, built-in bed, etc. Water free. No children. Take San Pedro st. car to 53rd st., walk one block east. Key at 5261 M'KINLEY.

TO LET—$12, NEW 3-ROOM MODERN BUNGALOW, disappearing bed, built-in buffet, stationary tub, water paid, lawn cared for. See owner, 4511 HOOPER AVE.

TO LET—WANT PAINTER TO WORK OUT PART of his rent for 5-room modern cottage, southwest. BROADWAY 8173. HOME 55191. Mornings before 9 o'clock.

TO LET—$35 MONTH, 12-ROOM HOUSE, BEING 5 housekeeping apartments with pantry, closets, 2 baths, 2 toilets, location 213 E. 14TH. BAIERSKI, F5888.

TO LET—BUNGALOW, JUST FINISHED, 4 ROOMS and bath, linoleum on kitchen and bath, bedroom, kitchen and bath white enamel, $14 per month, water paid, close-in. 2412 TRINITY.

TO LET—A BEAUTIFUL 6-ROOM BUNGALOW, new and modern, 1300 block, W. 59th st., price $15 per month. Main 7645. 417 CENTRAL BLDG. Hoagland.

TO LET—CHICKEN AND DAIRY RANCH, 20 ACRES near Downey, pumping plant; all necessary buildings and coops; fine location; will give German or Dane splendid chance. F. H. MARLAY, 1103 Story Bldg. F2395.

TO LET—$20 MONTHLY, GREAT BARGAIN, BEAUtiful new bungalow, just built, facing boulevard, complete in every detail. Call at 1438 N. MARIPOSA. Hollywood car to Mariposa.

TO LET—BEAUTIFUL NEW MODERN UNFURnished 4-room bungalow in court, $26, water paid. 1743D GARFIELD PLACE, Hollywood. Telephone 599879.

TO LET—SOUTHWEST, MODERN 6-ROOM BUNgalow; hardwood floors; large yard, well developed; paved street, $20. VERMONT 5389; 26753.

TO LET—NEW 4-ROOM BUNGALOW, QUARTERsawed oak floors, two disappearing beds, white enameled kitchen and bath, $14. VERMONT 920.

TO LET—936 GRATTAN ST., 2 STORY, 9 ROOMS, 5 bedrooms, sleeping porch, finished floors, garage. Key at house, walking distance. WILSHIRE 1235.

TO LET—NICE 6-ROOM COTTAGE, IN GOOD condition. Large yard and flowers. 317 W. 17TH. Phone Broadway 5443.

TO LET—PERFECT BUNGALOW, 1728 S. KINGSLEY drive; rent, including garage, $50. OWNER. 25753.

TO LET—2-STORY 7-ROOM HOUSE, CORNER OF Budlong and Jefferson sts, $25. PHONE 77558.

TO LET—SOUTHWEST, MODERN 7-ROOM HOUSE, hardwood floors, 3 upstairs sleeping rooms, $22.50. Key 4712 NORMANDIE AVE. Vermont 5389, 26735.

TO LET—6-ROOM MODERN COTTAGE, GARAGE, chicken yard. Rent reasonable, on good recommendation. 212 E. 24TH ST.

TO LET—COTTAGE, 5 ROOMS, BATH, GOOD CONdition, small yard, close in. 1212 S. UNION AVE. $16, water paid. West 1977; 51358.

TO LET—$20, 5-ROOM MODERN COTTAGE, ON paved street near Polytechnic High School. Location 1802 S. HOPE ST.

TO LET—ONLY $20, WATER PAID, 6-ROOM modern, bungalow. 625 W. 43rd place. Owner, 419 SECURITY BLDG. A1620.

TO LET—5-ROOM BUNGALOW, $16; FIREPLACE, hardwood floors, large yard, lawn. 1416 N. NORMANDIE. Hollywood car.

TO LET—4-ROOM BUNGALOW, MODERN DISAPpearing bed, china closet, book case built-in, $15 per month. 77152.

TO LET—$22.50, 1028 WEST 21ST, 7-ROOM cottage newly papered and painted. Garage. OWNER, 51371.

TO LET—8-ROOM MODERN HOUSE AND REception hall, corner St. Andrews place. 1801 W. 47th st., $25, worth $40; garage. WEST 4281.

TO LET—5-ROOM MODERN COTTAGE WITH barn, large lot, 3432 Arroyo Seco, $15, water paid. Phone owner, WEST 5352.

TO LET—9-ROOM HOUSE AND BARN, $16 PER month. 2615 E. SECOND ST. F2468.

TO LET—$12, 3 ROOMS, MODERN, WALL BEDS; adults only, water paid. 610 E. 35TH PLACE. South 3526W.

TO LET—7-ROOM MODERN HOUSE, SLEEPING porch, garage, beautiful back yard. 2362 WASHINGTON ST. Call A4038.

TO LET — MODERN NINE-ROOM RESIDENCE, Wilshire, garage, fine home. Owner, 524 CHAMBER OF COMMERCE.

TO LET—2 HOUSES, 4 ROOMS EACH, BATH, GAS, electricity, modern. 748 E. NINTH ST., corner Crocker.

TO LET—DESIRABLE COTTAGE, 1423 DE LONG st., between Pico and 16th sts. Rent $18. Key house north.

TO LET—TWO MODERN HOUSES, $25; 8 ROOMS, 131 E. Ave. 41, $20. 6 rooms, 1702 Vine st., Alhambra. D. H. LINGLE, 927 Story Bldg. F4105.

TO LET—A HOME, 610 CARONDELET ST, SLEEPing porch and garage; unfurnished or partly furnished; not less than a year. PHONE 53130.

TO LET— Unfurnished Houses.

TO LET—$10, CHICKEN RANCHLET, 4-ROOM house, bath, gas, water, 2 large lots. 1820 UPPERTON AVE., near North Ave. 56.
$8—4-room house, gas, water, 3 large lots, 1856 N. Ave. 56.
$8—Water extra, modern 3-room bungalow on the hill. 2302 Loma Vista Place near Alessandro st., beyond studios.
$12—Water extra, modern 4-room bungalow, 2165 Loma Vista Place.
$11—4-room bungalow, bath, gas, water, fruit. 1716 Mt. Royal, near N. Ave. 56.
$14—Desirable 5-room bungalow, 1445 Neola, Eagle Rock Park way.
$15—Attractive 5-room bungalow, 1504 N. Ave. 56.
$18—Good 5-room cottage, 250 E. Vernon. Prices all include water except where stated.
MYERS LAND CO., Owner, 106 S. Avenue 64.

TO LET—
Let us help you find the house you are looking for. Five years expert experience.
MISS ASHLEY, Manager.
House & Lot & Rental Departments,
ROBERT B. ARMSTRONG COMPANY,
809 Haas Bldg.,
Seventh and Broadway.
Home 10209. Main 9130.

TO LET—ARE YOU LOOKING FOR NICE NEW modern 6-room bungalow in good locality, new Normal School, close to red and yellow car lines, large lot and garage. If so call at premises, 1232 N. NEW HAMPSHIRE or Phone Hollywood 746; Home Phone 599510. Rent $27.50 month. Also very comfortable 7-room cottage with plenty of garden room and flowers and good garage, $25 per month, water paid. Premises, 4834 FOUNTAIN AVE.

TO LET—UNFURNISHED—
UNFURNISHED
HOUSES—BUNGALOWS—FLATS.
ANYWHERE—ANY SIZE—ANY PRICE.
OVER 2000 TO SELECT FROM.
MANY BRAND NEW.
THE COMBINED LISTINGS OF 60 AGENTS.
FREE GUIDE BOOK TO CITY AND SUBURBS.
BARKER BROS. BUREAU,
MAIN FLOOR, 724 S. BROADWAY.

TO LET—
HOUSES—FLATS—BUNGALOWS.
FURNISHED AND UNFURNISHED.
"EVERY ONE IN THE CITY WORTH LOOKING AT."
FREE RENTAL BULLETIN—"ISSUED WEEKLY."
MAP AND GUIDE—INFORMATION.
WRIGHT-CALLENDER-ANDREWS CO.,
403 S. HILL. GROUND FLOOR. 403 S. HILL.
WRIGHT & CALLENDER BLDG.

TO LET—
WITH OPTION TO PURCHASE.
New, modern, up-to-date bungalows and chalets in south, southwest and Glendale. $20, $22.50, $25, $30 per month to responsible parties who are interested in acquiring their own home. Let us explain our plan. See MR. JANSEN, 212 Union Oil Bldg.

TO LET—ELEGANT 12-ROOM RESIDENCE AT 610 S. RAMPART, ACROSS FROM THE RAMPART AND BRYSON APARTMENTS; SIX LARGE BEDROOMS; THIS IS CERTAINLY A HIGH CLASS HOME IN A HIGH CLASS NEIGHBORHOOD. FOR INFORMATION CONCERNING KEY AND LOWEST PRICE PHONE RENTAL DEPARTMENT, ROBERT MARSH & CO., 200 MARSH-STRONG BLDG. 10175, MAIN 5045.

TO LET—3300 S. GRAND AVE., VERY DESIRable 9-room house, sleeping porches, furnace, some floor coverings, folding beds, gas range, garage. W. F. SHERWOOD, Trinity Hotel. Phone 60771.

TO LET—VERY DESIRABLE 13-ROOM HOUSE, between Ninth and San Marino sts.; high, restricted street; six large bedrooms in white enamel; two baths, furnace and automatic water heater; garage. For private family only. Rent $75. PHONE F5479.

TO LET—WASHINGTON HEIGHTS 6-ROOM MODern bungalow, 2 bedrooms, parlor, den, dining-room, kitchen, hardwood floors, beamed ceilings, east front, close-in. Hollywood cars to 1141 Mohawk st. Apply daily. 53049. Wilshire 3960. MISS LEWIS.

TO LET — DANDY NEW SIX-ROOM BUNGALOW, HARDWOOD FLOORS, ALL LATEST BUILT-IN FEATURES, RENT ONLY $15 PER MONTH. REMEMBER, THIS IS A BRAND NEW HOUSE AND HAS NEVER BEEN OCCUPIED. GET KEY AT 23RD AVE. AND W. ADAMS.

TO LET—5-ROOM CALIFORNIA HOUSE, $10; 4-room bungalow, $12; 6-room new modern bungalow, $25; 5-room flat, $17; 4-room flat, furnished, $20; I have others to select from. J. C. RILEY, 1505 Sunset blvd.

TO LET — SPACE NEW FIREPROOF STORAGE warehouse, private room. Moving? Best equipment, experienced men. FIDELITY STORAGE AND MOVING COMPANY. West 5885. 21441.

TO LET—WE HAVE LARGE LIST OF HOUSES, flats, bungalows, stores, good location for desirable tenants, reasonable prices. Call Bennett, L. LUNDEEN COMPANY. 204 Central Bldg., 6th & Main. Main 4825—60101.

TO LET—FIVE MODERN 5-ROOM BUNGALOWS, near Branch Library and Avenue 60 and 61 and Pasadena ave., Highland Park. $15 to $20 month, water free. Apply SHEPHERD & CO., corner York blvd. and Pasadena ave.

TO LET—A 5-ROOM COTTAGE, GARAGE, IN FINE condition, cellar, stationary tubs, everything complete, on paved street, fine car service, will lease to careful and good paying tenant; for information call SOUTH 430M.

TO LET—2 NEAT 5-ROOM STRICTLY MODERN bungalows at $15 monthly; water paid. Location Lincoln avenue, between Avenue 50 and 51, near end of York Blvd. car line. Apply LEE SOULE, 5000 York Blvd.

TO LET—MODERN 6-ROOM BUNGALOW, PAVED street, sanitary sewer, all conveniences, good car service, $20; worth $25. D. W. HAYNES, 54th and Gramercy, afternoons only. Phone 79575.

TO LET—$8, COTTAGE, 4 ROOMS, BATH, SCREEN porch, gas and electricity, good neighbors. Apply 2651 LACY ST., or Mrs. Ackerman, 614 Hibernian Bank Bldg. Phone A4809.

TO LET—FIVE LARGE AIRY ROOM COTTAGE, close in, on 28th st. Half-block east of Main; all modern conveniences; lawn and flowers; good back yard. Rent $18 per month, water paid. PHONE 568787.

TO LET—VERY HIGH-CLASS SEVEN-ROOM bungalow, Vermont Square near schools and churches. Call VERMONT 1894. Grand avenue car.

TO LET—FINE LITTLE CHICKEN RANCH, FOUR-room house, bath, closet, two porches, garage and storage house, five chicken corrals, gas and electricity, free water, lawn, shrubbery and fruit. See owner. 525 SOUTH SPRING ST.

TO LET—5-ROOM COTTAGE, GARAGE; REAR 411 South Bixel st. 5-room cottage, garage, 365 Patton st. DYER, 905 Higgins Bldg. Main 1514. A1514.

TO LET — DANDY 6-ROOM MODERN HOUSE, newly tinted, hardwood floors, built-in effects, wash trays, lawn, flowers and fruit trees, garage. Rent $25. 1057 NORTH HOBART BLVD.

TO LET—$22.50; 7-ROOM BUNGALOW, THIRD avenue, near Jefferson; hardwood floors; finely finished and fitted. CRAIG, 623 Laughlin Bldg.

TO LET—$16.50; 1347 EXPOSITION BLVD., NEW 4-room bungalow, disappearing bed, oak floors, linoleum in kitchen and bath. WEST 3631.

TO LET—ONLY $15 PER MONTH, BEAUTIFUL new, modern 5-room bungalow, high ground, close in, near Sunset blvd. P. J. LEAVER, owner, 821 Investment Bldg. F7256; Main 8988.

TO LET—6-ROOM MODERN BUNGALOW, NEWLY refinished, special price $22.50; good neighborhood. 2261 W. 31st st. Phone A4052. Call 529 S. BROADWAY. Call Sunday 73193.

TO LET—8-ROOM HOUSE, 2646 ELLENDALE Place, in West Adams district, house in first-class condition. W. H. BEMAN, 1232 Citizens' Bank Bldg.

TO LET—HALF OF DOUBLE BUNGALOW, STRICTly modern, 4 rooms. Phone VERMONT 1363.

TO LET—6-ROOM MODERN COTTAGE, 2022 OAK st. Key at 903 W. 20TH.

TO LET—116 N. ALEXANDRIA AVE. SEE ARTHUR JENNER, 1237 S. Flower. 63533—Main 75.

TO LET—6-ROOM NEW MODERN BUNGALOW, North Wilshire, $25. 556867.

TO LET— Furnished Houses.

TO LET—COMPLETELY FURNISHED, MY HOME, 8 rooms, strictly modern; high ground; select part city; furnace, garage, trees, palms adults. 1714 WESTERN AVE. 72152—74940.

TO LET—HANDSOMELY FURNISHED, STRICTLY modern house, in Wilshire district, 7 rooms, large sleeping porch, gas furnace and attractive garden, at 933 SOUTH GRAMERCY DRIVE. 74988.

TO LET—WILL RENT MY W. ADAMS HOME, beautifully furnished, billiard table, grand piano, oriental rugs; owner leaving city. PHONE 74905 before 10 or after 4 p.m.

TO LET—
WEST ADAMS DISTRICT.
2618 KENWOOD AVE. My private home, 9 rooms, newly furnished, large garage. Phone 73806.

TO LET — FURNISHED 8-ROOM BUNGALOW, 1½ stories, east front, high lot, furnace, garage, flowers, shade trees, Wilshire district. 22205.

TO LET—$35, BEAUTIFULLY FURNISHED 6-room bungalow, fine piano, sewing machine; come and see it. 1425 W. 37TH DRIVE. Phone Vermont 2051.

TO LET—COMPLETELY FURNISHED BUNGALOW, $12 to $20, including water and telephone. Take Heliotrope car to Temple st., walk north to corner of Oakwood. Inquire at 3814 OAKWOOD AVE.

TO LET—7-ROOM BUNGALOW, NICELY FURNISHed, piano, fine lawn, all conveniences and garage. Convenient to three car lines. 1318 W. VERNON AVE. Broadway 4885.

TO LET—$7.50 MONTHLY, 2-ROOM FURNISHED house, nicely located, 3 car lines, near school. M. HERTZ, F7467. 421 Grant Bldg.

TO LET—3-ROOM NICELY FURNISHED BUNGAlow with player piano, West 39th st., $30. Also 4-room flat. West Washington, $15. MAIN 2370; A4020, HOLMES.

TO LET—FURNISHED HALF OF BUNGALOW, front room, dining-room, kitchen, screen sleeping porch and bath, $14 month, water paid, 1602 W. JEFFERSON. West 5786.

TO LET—NEW 3-ROOM, SUNNY COTTAGE; SLEEPing porch; near schools; $16. 1741 NEW ENGLAND AVE. West 4932.

TO LET—WELL FURNISHED, COSY BUNGALOW, Grand avenue car line. 838 WEST 42ND PLACE. $23.00.

TO LET — COMPLETELY FURNISHED, 5 ROOMS and bath; clean and modern; nice yard. Call 1320 W. 24TH. West 3463.

TO LET—6-ROOM BUNGALOW, STRICTLY MODern, 3 bedrooms, completely furnished, price $25, 423 WEST 40TH PLACE. Phone South 5107-W.

TO LET—11-ROOM HOUSE, TWO BATHROOMS, and all modern conveniences. 941 BEACON.

TO LET— Furnished Houses.

TO LET—ELEGANTLY FURNISHED, PRACTICALLY NEW RESIDENCE OF ELEVEN ROOMS AND SLEEPING PORCHES, THREE BATHS, FIVE BEDROOMS, LARGE BILLIARD-ROOM ON THE THIRD FLOOR, MAHOGANY FURNISHINGS THROUGHOUT, TURKISH RUGS, STEINWAY PIANO (NEW), BEAUTIFUL LIVING-ROOM, DEN, CONSERVATORY, BREAKFAST-ROOM AND OTHER COMMODIOUS ROOMS ON THE FIRST FLOOR, GAS FURNACE, AUTOMATIC HEATERS, VACUUM CLEANER, LARGE GARAGE, SERVANTS' QUARTERS, UNDERGROUND TANK WITH BOWSER PUMP, LARGE LAWN, FRONT AND SIDE; THIS HOUSE HAS 90 PER CENT. SUNSHINE. LOCATED IN AN EXCLUSIVE RESTRICTED RESIDENCE SECTION, CIRCLE STREET AND ONLY FEW MINUTES FROM SEVENTH AND BROADWAY. PRICE ONLY $150 PER MONTH. THIS IS CERTAINLY A RARE OPPORTUNITY TO OBTAIN A COMPLETE HIGH-CLASS HOME. SEE MR. COOPER OR MR. HOLDEN AT ONCE, ROBERT MARSH & CO., 200 MARSH-STRONG BLDG. 10175, MAIN 5045.

TO LET—
HOUSES, FLATS, BUNGALOWS FOR RENT.
WE HAVE JUST WHAT YOU WANT.
FURNISHED, UNFURNISHED, ALL PRICES.
EXCLUSIVE DISTRICTS.
AUTOMOBILE SERVICE.
VAUGHAN & MAYNE,
M. 961. 1242 CITIZENS BANK BLDG. A5681.

TO LET—
HOUSES—BUNGALOWS—FLATS—APARTMENTS
Furnished and Unfurnished.
In Wilshire, Westlake, Hollywood, Southwest.
Call at our office and secure.
Personal and particular information.
HARRY GROSSMAN.
609 Haas Bldg. Seventh and Broadway.
Home A1883. Main 9033.

TO LET—
COLORED PEOPLE, ATTENTION.
I have a 7-room modern house, on E. 34th st., partly furnished, also a 5-room modern cottage, furnished, on E. 33rd st. Both near Central ave. Rents reasonable.
MILTON W. LEWIS, 949 Birch St.

TO LET—BEAUTIFUL 6-ROOM BUNGALOW, WITH cosy living and dining-room, dainty breakfast nook, a home complete with many comforts; garage, $30; 7-room, garage, grand piano, $35; 4-room flat, $22.50; 3-room, $18. Keys 4360 S. HOOVER. Free auto, come out.

TO LET—RIGHT IN THE PRETTIEST PART OF Hollywood foothills, only one block from car line, a very pretty new home of 9 rooms, completely furnished, grand piano, Victrola, large sleeping porches, double garage, furnace, large rose garden. Call 1937 MORGAN PLACE.

TO LET—A NICELY FURNISHED 3-ROOM FLAT in double bungalow, gas, electric lights, bath, wash trays, piano, five minutes' ride from Broadway, $20 per month; take Temple st. cars. Phone WILSHIRE 4509.

TO LET—BUNGALOW AND APARTMENTS. Over 200 exceptionally good, clean, nicely furnished, reasonable prices. House hunting made easy by seeing us first. Automobile service for showing immediately just what you want. 737-741 S. HILL. LYON-McKINNEY-SMITH'S Furniture Store.

TO LET — FURNISHED BUNGALOW, 6 ROOMS, large lot, barn, chicken coops, will lease for year; fine home. Located Cimarron st., southwest. Call or address owner, 446 S. BROADWAY, R. HEFFELFINGER.

TO LET—SOUTHWEST, NEAR ST. JAMES PARK, very modern 4-room bungalow; clean and attractive; everything furnished; rent $35. Inquire at premises, 1952 NORWOOD ST. Washington or University car.

TO LET—A NICELY FURNISHED MODERN 5-ROOM cottage, gas, electric lights, bath, wash trays, high location, five minutes ride from Broadway, $25 per month. Take Temple st. cars. 428 N. WESTLAKE AVE. Phone Wilshire 4509.

TO LET—ON CORNER, 10-ROOM, COSILY FURnished house, in fact class all through; large porch, yard, lawn and fruit trees. Garage for 2 machines. Price very reasonable. Call 77748; 20333; SOUTH 1141. 1165 W. 36th st.

TO LET—WEST ADAMS HEIGHTS, ATTRACTIVE rent to desirable tenant, my home of 7-room, new bungalow, Oriental rugs, furnace, garage, etc. Phone 73238. 2421 W. 22ND.

TO LET—THE COSIEST LITTLE CALIFORNIA bungalow in Los Angeles, $20. Take Heliotrope car. 204 S. DILLON. Westlake district. Phone 54343.

TO LET—MY OWN NEW HOME WITH GARAGE, completely furnished, 5 rooms and bath. All modern conveniences, $25 per month, or less on lease. Call EAST 3073.

TO LET—FURNISHED, THOROUGHLY-MODERN, 6-room bungalow, east front, high ground, lawn front and back, fruit and flowers. Rent reasonable, 1639 SEVENTH AVE., between Washington and Sixteenth.

TO LET—FURNISHED, 6-ROOM MODERN BUNGAlow, newly renovated, beautiful street, garage, lawns, roses, shrubs; everything good. 4601 GRAMERCY PLACE. 48th street-Grand avenue cars.

TO LET—$25, 5-ROOM FURNISHED BUNGALOW, 235 W. 61ST ST. Phone Broadway 3444.

TO LET — BUNGALOW FLATS, COTTAGES, FURnished or unfurnished. Call at 3601 S. MAIN STREET.

TO LET—LADY LIVING ALONE WILL RENT ALL or part of 7-room house, beautiful surroundings. 3209 PASADENA AVE.

TO LET—NEW 5-ROOM BUNGALOW, COMPLETEly furnished, large lawn, flowers, water paid, $18. 983 E. 39TH ST. Central ave. car.

TO LET — $15, THREE-ROOM MODERN WALL bed, adults only. Water free. 610 EAST 35TH PLACE. South 3526-W.

TO LET—NICE 3-ROOM REAR COTTAGE, BATH, gas, electricity. 568580.

TO LET—$11; MODERN, FURNISHED HOUSE; WAter paid; garden. 1349 E. 45TH. Vermont 1541.

TO LET—6-ROOM FURNISHED HOUSE, 2 ACRES land, plenty water, $30. Phone VERMONT 2453.

TO LET—FURNISHED 7-ROOM BUNGALOW, GArage. 842 W. 43RD PLACE.

TO LET—5-ROOM HOUSE, FRUIT AND FLOWers, near Occidental College. 222 W. EAGLE AVE. Eagle Rock City.

TO LET—FURNISHED 5-ROOM COTTAGE, CHEAP to adults. 1827 BERENDO.

TO LET—COMPLETELY FURNISHED 10-ROOM house in center of Hollywood. HOME 579032.

TO LET OR LEASE— Stores and Offices.

TO LET—DESK SPACE NEAR WINDOW IN nicely furnished, cool office, with use of both phones, stenographer, etc. 631 UNION OIL BLDG. Main 4794; F2673.

TO LET — MANUFACTURERS' AGENT WITH AN attractive office would like to share same with desirable party. Apply 708 UNION OIL BLDG. Phone F4622. Broadway 7980.

TO LET—630 W. SIXTH ST., NEAR HOPE, LIGHT storeroom with mezzanine floor and cement basement, for hardware, jeweler, paints, anything. Cheap rent. R. D. LIST, 1021 Central Bldg.

TO LET — PRIVATE FRONT OFFICE OR DESK space in elegantly furnished offices; both phones. 628 VAN NUYS BLDG.

TO LET—HALF MY ELEGANT MAHOGANY FURnished office, desk, both phones, no other tenants, reasonable rent. Have lease. Call 223 STORY BLDG.

TO LET—STORE SPACE, PRESTON HOTEL BLDG., corner Ninth and Los Angeles sts. OWNERS, 210 E. Ninth st. Phone Main 789; A4980.

TO LET—SEVERAL NICE OFFICE ROOMS, GOOD locations, between Broadway and Hill. 317 W. 6TH ST. F2740.

TO LET—ROLL-TOP DESK, $5 A MONTH, TELEphone attendance. 523 CHAMBER OF COMMERCE BLDG.

TO LET—2019 CENTRAL AVE. TWO BUSINESS rooms, large, plate-glass windows, $18, $12. Bungalow, 5 rooms, modern, $10. Phone W. 6268.

TO LET — BUSINESS MAIL ADDRESS, $1.00 month. 705 FERGUSON BUILDING, Third and Hill. 66801.

TO LET—SPACE IN WELL FURNISHED OFFICE with or without desk. Both phones. Only two tenants in office. 232 UNION OIL BLDG.

TO LET—SMALL PRIVATE OFFICE, USE OF phones and typewriter. 220 UNION OIL BLDG.

TO LET — 520 SECURITY BLDG., FURNISHED. Rent $30. F2739.

TO LET—STORE ROOM, 4706 CENTRAL AVE., 18 x40 feet, $14. Why pay high rent.

TO LET—DESK SPACE WITH DESK, USE BOTH phones. TRUE, Story Bldg. Bdwy. 5055; F3730.

TO LET OR LEASE— Industrial and Business Sites.

FOR LEASE—FACTORY PROPERTY OFFICE AND stock room, fronts Long Beach ave.; 10,000 people pass daily on Pacific Electric trains. See BEALL or WILSON, with T. M. Miller Co., Real Estate, Van Nuys Bldg.

TO LET—3-STORY BRICK BUILDING NEAR 20TH and San Pedro, Los Angeles; suitable for warehouse or light manufacturing; elevator; reasonable. 990 GALENA, Pasadena. Phone Colorado 5116.

TO LEASE—WELL-LOCATED BUSINESS LOT ON Main st., to lease at low price for long term to parties wishing to build. HOME phone 556092.

TO LET— Beach Property.

TO LET—FURNISHED HOUSE AT OCEAN PARK. Nicely furnished 6-room house, consisting of 3 bedrooms, all front rooms, fully modern, large veranda, large lawn, well treed and flowers; beautiful view of the ocean; very reasonable rent by the month, or for the year. Inquire at this address, 2608 FOURTH ST., Ocean Park.

TO LET—MY HOME AT VENICE. THIS HOME has three bathrooms, a Ruud heater, furnace, garage for two cars, every convenience; will rent furnished to right party for six months; only very reliable people need apply. Address P. O., box 151, VENICE, Cal.

TO LET— Miscellaneous.

TO LET—FINE NEW GARAGE, 1319 S. HOPE. Ask your real estate dealer or W. H. HOLABIRD, owner. Telephone Main 5965.

TO LET— Pasturage.

TO LET—FOR THE NEXT FIVE MONTHS, 120 acres damp land pasturage. For appointment address B, box 66, TIMES OFFICE.

TO LET— Poultry Ranches.

TO LET — $15 MONTHLY, 2 ACRES, 3-ROOM house, corrals, sheds, city water, Los Angeles boulevard, 1 mile west of Inglewood, on high ground. 614 HIBERNIAN BLDG. 14899.

TO LET—2½ ACRES WITH 4-ROOM HOUSE; GOOD vegetable land; $12 per month. ALEXANDER BUILDING CO., 5051 Moneta ave.

TO LET— Country and Suburban Houses.

TO LET—NEW 5-ROOM BUNGALOW [illegible] ful hills of Eagle Rock, on [illegible] car line; furnace, garage, fruit [illegible] Every city convenience, with [illegible] Special favors to first tenant. [illegible] dale 102-R.

FOR SALE— Houses.

FOR SALE—OR EXCHANGE— [illegible] cially pressed must sell his two [illegible] room modern bungalows, one 941 [illegible] west; near Western and Santa Monica [illegible] 505, Colegrove or Western ave. [illegible] other northeast corner 63rd and [illegible] Long Beach and Compton aves. [illegible] corner lot, 50x145; key across street [illegible] $1500, 7 per cent., on each [illegible] Take $1200 or best immediate offer [illegible] Easy terms or lot or auto [illegible] list. Owner, 405 STORY BLDG. [illegible]

FOR SALE—SIX-ROOM MODERN [illegible] hardwood floors, breakfast room, [illegible] built-in buffet, bookcases, desk, [illegible] tric fixtures, cabinet kitchen, [illegible] over range. Screen porch, [illegible] ment front porch. East front. [illegible] west, convenient to Grand ave. car [illegible] district. Price $2700; [illegible] ther particulars call Main 5073 or [illegible] F. A. BIGELOW.

FOR SALE—½ ACRE AND COTTAGE $590. Big half-acre fully improved [illegible] and curbs, and shade trees, street [illegible] paid, desirable southwest neighborhood; [illegible] up; neat 3-room cottage, [illegible] line; water, electricity, etc.; [illegible] is a real bargain at $590, on terms [illegible] and $10 per month. See MR. GALE, [illegible] Bldg. Main 2251, Home F1925.

FOR SALE— TREMENDOUS SACRIFICE, [illegible] WITHIN ½ BLOCK OF WILSHIRE [illegible] Large lot 60x145, 10 rooms, 2 [illegible] tiled bath, furnace, automatic [illegible] fixtures, center hall and living room [illegible] library in oak, dining room in [illegible] must be sold. W. R. HOLADAY, 908 Van Nuys Bldg. [illegible]

FOR SALE—AN UNUSUAL OPPORTUNITY [illegible] an elegant new east front high class [illegible] galow in very best part of southwest, [illegible] fine neighborhood; financial reverses [illegible] to make an unheard of sacrifice. [illegible] and get the number and location; [illegible] to advertise my troubles to the public. [illegible] to reach someone who wants to buy [illegible] home at the price of a cheap one; [illegible] ing better in city.

FOR SALE—
One first-class 9-room house.
One first-class 7-room house.
One first-class 6-room house.
One first-class 5-room house.
All in Highland Park, the best and healthiest part of the city.
HIGHLAND PARK INVESTMENT CO.
Home Tel. 39211. [illegible]

FOR SALE—AT A BARGAIN, I HAVE 2 [illegible] modern bungalows that I will sell at a [illegible] one 5-room, with breakfast nook, and one [illegible] these houses are built in a good location, [illegible] 50x160, with all street work and [illegible] etc.; good garages. Call at 1184 N. [illegible] corner Lexington. Phone Hollywood [illegible] Phone 596510.

FOR SALE—MUST SELL.
$6000—2124 Bonsallo, 8 rms., [illegible]
$4750—1427 W. 25th st., 7 rms., [illegible]
$4750—2924 Harvard blvd., 8 rms., [illegible]
66589. Bdwy. 4536. 600 LANKERSHIM BLDG.

FOR SALE—STRICTLY MODERN SWISS CHALET, 5 rooms, hall, bath, 76th st., 3 car line [illegible] half block, lot fenced, hardwood floors, [illegible] bookcases, and cabinets, cement porches [illegible] $2350, $100 down, $20 per month; this [illegible] is near an 80-foot paved speedway, [illegible] lines, has two large spreading date palms [illegible] pergola and, is a genuine bargain. 60409. 637 S. HILL ST.

FOR SALE— Five-room modern house and a [illegible] fornia house in the rear, near [illegible] Rents for $25 per month. Good car service [illegible] neighborhood. Will give good terms. See MR. HURON, 602 Haas Bldg. [illegible] F3735.

FOR SALE— $1875. Close-in, northwest, 15 minutes from [illegible] Electric Bldg. 5 rooms, screen sleeping [illegible] porch, fine bath, etc.; large lot, [illegible] above most fogs and all floods, my price [illegible] $1875; $75 cash, balance like rent. [illegible] with Braly-Janss Investment Company, [illegible] Electric Bldg. 10026 or Main 1971.

FOR SALE— House and lot, 435 W. 31st st., between Grand ave. and Figueroa sts.; lot 50x155; [illegible] rooms, barn, garage. I want to sell, [illegible] years' time at 6 per cent. If [illegible] at the property, then call or [illegible] address on house.

FOR SALE—ONLY $1900, $200 CASH, [illegible] for new modern 5 large rooms, bath, [illegible] mantel, sideboard, fine finish, [illegible] and Main. 20 minutes on car; [illegible] 50x160; one block from car; [illegible] LAGUNA LAND AND WATER CO., [illegible] st. Phone A5245, Main [illegible]

FOR SALE—8-ROOM BUNGALOW [illegible] with good garage and well [illegible] fruit and shade trees; [illegible] flowers; this is a fine home, [illegible] small payment down, balance like rent. [illegible] STILLWELL, Stillwell Hotel, [illegible]

FOR SALE — BY OWNER, GREAT [illegible] Fine modern home, up to date; [illegible] terial very best; large lot, east front, [illegible] best location in city, not troubled with [illegible] CATALINA ST. Second house south of [illegible] blvd. Call and investigate.

FOR SALE—$4450, NEW UP-TO-DATE [illegible] bungalow in material, workmanship, [illegible] design. Wilshire district, high ground, [illegible] to build $3200; lot $1700. This sacrifice for [illegible] action. Owner. Address B, box 62, TIMES OFFICE.

FOR SALE—BUNGALOW COURT, [illegible] extra house, each rent for $12; [illegible] windmill, water tank, fine water, [illegible] and stores; cheap. C. G. SPARLING, [illegible] way, South Hollywood.

FOR SALE—PARTLY FURNISHED [illegible] galow, large lot, barn and coops [illegible] dred chickens; a home that will [illegible] mortgage, equity cash. Inquire [illegible] address owner, 446 S. Broadway, [illegible] FELFINGER.

FOR SALE—LOOK! SACRIFICE! [illegible] $17,000; mortgage $4500; want [illegible] ern 10-room house in heart of Wilshire [illegible] district; garage, terraced; lot 60x175; [illegible] moder. hardwood floors. [illegible] Bldg. F7467.

FOR SALE—AT A SACRIFICE, A 7-ROOM [illegible] ern bungalow, up-to-date, hardwood floors, [illegible] ceiling, indirect lighting fixtures, [illegible] stantaneous water heater, just like new, [illegible] leaving city. Can arrange satisfactory terms [illegible] Owner, 1637 W. 48TH ST. Phone [illegible]

FOR SALE — OR EXCHANGE—BY OWNER, [illegible] shire residence, just completed, 8 rooms, [illegible] in mahogany and enamel; tiled bath [illegible] to-datefeature; large elevated lot, [illegible] take $2500 lots, balance straight mortgage, [illegible] monthly payments required. TRUITT, [illegible] Fourth. Home 53161.

FOR SALE—MAKE ME AN OFFER FOR MY [illegible] ty of $2500 in an attractive 5-room [illegible] with nice built-in interior, lawn and flowers, [illegible] pergola, garage with cement floor, [illegible] 5-cent car fare, 2 blocks from [illegible] 77726.

FOR SALE—BY OWNER, 2-STORY [illegible] 2304 Eighth ave., corner lot; [illegible] galow at 2401 Tenth ave. [illegible] hogany. Open daily. Washington or W. Adams car. [illegible] Phone ALBRIGHT, Vermont 455.

FOR SALE—MODERN 5-ROOM BUNGALOW, [illegible] pletely furnished, for $2300; lot [illegible] fruit trees, etc.; first class restricted [illegible] 20 minutes' ride on Glendale car. [illegible] V, box 349, TIMES BRANCH OFFICE.

FOR SALE—GO AT ONCE AND SEE BARGAIN [illegible] room modern cottage, with [illegible] Seco, worth $2400; will take [illegible] Pasadena car. J. H. ANUNDSON, owner, [illegible] West 5352.

FOR SALE—MODERN SEVEN-ROOM BUNGALOW [illegible] in southwest, hardwood floors, [illegible] etc. Leaving city, will sacrifice [illegible] reasonable offer refused. ROSEMERE APTS., [illegible] ment 105.

FOR SALE—VERY ATTRACTIVE [illegible] bungalow with beautiful interior, [illegible] pergola, garage. Price $3500. Terms. [illegible] property. 2115 WEST 29TH PLACE. [illegible] 2826.

FOR SALE—BIG SACRIFICE, BEAUTIFUL [illegible] Wilshire bungalow, finest interior [illegible] 2 baths, at $4500. Phone MR. NICHOLSON, [illegible] 560282, mornings.

FOR SALE — MY MODERN 5-ROOM [illegible] house in Wilshire district, one block [illegible] line and school, fine view; [illegible] if desired; must sell. Address V, box [illegible] BRANCH OFFICE.

FOR SALE—MY HOME AT [illegible] rooms, garage, $2700; $700 cash; [illegible] runs 3 years. Call L. K. [illegible] 557322 or Wilshire 4406.

FOR SALE—NEW MODERN FIVE-ROOM [illegible] low, garage, $2500 [illegible] vicinity Los Angeles. Address [illegible] OFFICE.

FOR SALE—SNAP, 5-ROOM CALIFORNIA [illegible] good as modern, lot 54x160, [illegible] in; half price, $1000, $200 cash; [illegible] Phone WILSHIRE 6252.

FOR SALE—WILSHIRE BARGAIN, SACRIFICE [illegible] beautiful modern home, 9 large rooms [illegible] ing porch. Numerous built-in features, [illegible] fine view. PHONE 568457.

FOR SALE—AT A SACRIFICE TO CLOSE [illegible] tate, 3 choice houses and lots [illegible] one block from Hollenbeck Park. [illegible] CHICAGO ST.

FOR SALE—IN WILSHIRE DISTRICT, [illegible] room house, 4 bedrooms, sleeping porch, [illegible] garage, hardwood floors throughout. [illegible]

FOR SALE—BEAUTIFUL NEW [illegible] low, fine income property, [illegible] 2 garages. VERMONT 4049 [illegible]

FOR SALE—FULL ENGINEER'S TRANSIT [illegible] MR. COUSINS, 611 I. W. Hellman Bldg. [illegible] to 2.

FOR SALE—OR EXCHANGE — [illegible] place, $2600; will take clear lot [illegible] sell on easy terms. MR. KERR, [illegible] worth. Phone Broadway 767.

FOR SALE—WILL TAKE $100 [illegible] $1000 equity in 5-room [illegible] southwest must sell this week. [illegible] 405, TIMES BRANCH OFFICE.

FOR SALE—TWO HOUSES, [illegible] lot 50x125, price [illegible] near Macy. Boyle 1713.

Classified Liners.

FOR SALE— Houses.

FOR SALE—

BY OWNER.

WILSHIRE DISTRICT.

BUILT BY AN EASTERN BUILDER OF LONG AND SUCCESSFUL EXPERIENCE, UNDER THE DIRECTION OF ONE OF LOS ANGELES' LEADING ARCHITECTS. MATERIAL AND WORKMANSHIP GUARANTEED TO BE FIRST-CLASS THROUGHOUT.

[illegible] close in, high [illegible] restrictions [illegible] from W. Sixth st. car line [illegible] block from Wilshire [illegible].

WESTMORELAND AVE.

[illegible] south of Wilshire blvd. [illegible] white plaster house [illegible] containing 10 rooms [illegible] and sleeping porch [illegible] modern appointments [illegible] automatic water heater [illegible].

ENTRANCE HALL, LIVING-ROOM, LIBRARY AND DINING-ROOM, FINISHED IN HARDWOOD. [illegible] FLOORS AND MAHOGANY DOORS [illegible].

[illegible] in oil on canvas; fixtures [illegible] quality. [illegible] 10 a.m. to 12:30 p.m. [illegible] daily, EXCEPT SUNDAY. [illegible] Wilshire blvd. to Westmoreland [illegible] to Westmoreland ave., then [illegible] one block.

[illegible]

FOR SALE— GENUINE SACRIFICE. [illegible] within the next ten days will sell [illegible] worth $2000 for $2400, on terms, or [illegible] sacrifice for $1800 cash [illegible] containing all the latest [illegible] built-in bungalow features, also solid [illegible] handsome buffet [illegible] ivory white, plaster hood [illegible] the lot is big [illegible] sidewalks, palms, lawn [illegible] car line. This is a genuine [illegible] terms, and for cash at [illegible] bargain ever offered. No [illegible] Address BIXBY, LC, box 325, [illegible] OFFICE.

[illegible] PARK INVESTMENT CO., 121 E. Avenue 51.

NORTH WILSHIRE.

[illegible] chalet of 8 rooms, bath, basement [illegible] heater, etc. North Wilshire [illegible] his home but occupied [illegible] as good as new today. Fine [illegible] shrubbery, etc. Price $1800 under [illegible] reasonable terms can be arranged. Located at 296 North St. Andrews [illegible] avenue car to Council street. Key [illegible] premises. See owner, 212 UNION [illegible].

AT A SACRIFICE.

[illegible] up-to-date North Wilshire bungalow [illegible] right and beautifully finished [illegible] part of the North Wilshire [illegible] contains 6 large and well arranged [illegible] hardwood floors in all rooms [illegible] dry cement cellar [illegible] improved with cement drive, garage [illegible] Property cost $5200 to produce [illegible] terms if desired. OWNER, [illegible] HILL ST. Main 8112.

JUST THINK, ONLY $1850.

[illegible] bungalow, bath and sleeping [illegible] cobblestone porch and [illegible] cabinet kitchen, nice level lot [illegible] paid for. This place was [illegible] but we have reduced the price [illegible] Will sell on terms, $75 cash [illegible] including interest. Don't delay [illegible] It will not last long at [illegible] F. A. HANNIGAN, with BRALY-JANSS [illegible] Pacific Electric Bldg. 10026 or [illegible].

[illegible] Wilshire blvd., 10-room [illegible] never occupied. Lot 75x150. [illegible] lot cost $21,000. For sale at several thousand less than actual cost. Open afternoons for inspection. [illegible] all agents co-operation. For further particulars see [illegible] MINES, W. W. MINES & CO., [illegible] S. Spring st. Main 2975.

MY BEAUTIFUL HOME.

[illegible] dreamed of, new 5-room [illegible] located on a charming knoll [illegible] unsurpassed view [illegible] ideal home for rest and [illegible] 10 per cent. off [illegible] PARK DRIVE. Phone Wilshire [illegible].

[illegible]

PRICE REDUCED $1000.

[illegible] two-story, Swiss chalet at [illegible] Two sleeping rooms and [illegible] Breakfast room, den and [illegible] and well constructed. Near [illegible] in the choicest section of [illegible] can be bought for $4000, which [illegible] Very easy terms to a responsible party. See OWNER, 212 UNION OIL.

[illegible]

CONTRACTORS— And Builders.

[illegible]

FOR SALE— City Lots and Lands.

[illegible]

FOR SALE— City Lots and Lands.

FOR SALE—
50x145.
Best Hollywood flat lot in restricted neighborhood. $1300 cash.
Near main paved through thoroughfare, just west of Vermont. High ground. All improvements.
Call F2286. MAIN 6198.

FOR SALE—HARVARD BOULEVARD LOT. Well located. 50x152, $1600. Worth more money. Look For Our Sign. R. C. MITCHELL CO., 60817. 614 Trust & Savings Bldg. Bdwy. 978.

FOR SALE—BIG SNAP ON WESTERN AVE. UNrestricted business lot, near 38th st., 45x130; fully improved, east front; would be cheap at $1800, price $1275, $75 cash, balance monthly payments. MR. WARNACK, 406 Central Bldg. Main 2251; Home F0925.

FOR SALE—MUST SACRIFICE TO SAVE OTHER investment; offer 14 unimproved city lots near Sunset blvd., for $3160, which is amount I must raise. They are worth double that. MRS. LEWIS, 1930 S. Union ave.

FOR SALE—51x150 FEET, ON WILTON PLACE, just south of Pico, all improvements with asphalt paving in and paid for. Owner says must sell. Come in and make offer. PETER NOLAN & CO., 521 Union Oil Bldg.

FOR SALE—$2000 BUYS 60-foot Westlake district, suitable for double house, small flat, or residence, near fine homes. STRONG, DICKINSON & McGRATH, 1015 Marsh-Strong Bldg.

FOR SALE—HAVE LARGE SIGHTLY LOT NEAR ocean in Palisades at Santa Monica for sale and will erect for buyer house according to his plans and charge no interest on cost of home for first year. HILLS, 1028 Investment Bldg.

FOR SALE—2 LOTS, 50x124 EACH, $550 EACH for cash, or $575 on terms. Phone W. PORTER, for particulars South 5454M.

FOR SALE—BELOW VALUE, A LOT 50x150, CLOSE to Pico on Crenshaw blvd., $1850, worth $2500. A2124. F. L. HADLOCK, Jr.

FOR SALE — $1500, BEAUTIFUL LOT, SEWERED, Tenth ave. West Adams Heights. HOME 82782.

FOR SALE—EXCLUSIVE VILLA SITES, OPPOSITE Hollywood's magnificent castles. Franklin and Argyle. DR. SCHLOESSER, owner. 57097.

FOR SALE— Acreage for Subdivision.

FOR SALE—TRACTS FROM 1 ACRE UP TO 100 acres in size, in the path of the city's rapid growth, Los Angeles to Venice; we are headquarters for this district; phone us for auto or free map. HARRY H. CULVER CO., second floor Hollingsworth Bldg. 60082 or Main 8045.

FOR SALE—AT A BARGAIN, 265 ACRES WITHIN Los Angeles city limits, 5-cent fare, on macadamized boulevard; ideal property for subdivision into reasonable-priced lots or homesites. ABBOT KINNEY CO., owners, 29 Windward ave., Venice, Cal.

FOR SALE — 6-ACRE SUBDIVISION IN CITY limits, Ontario; might consider exchange. Address C, box 149, TIMES OFFICE.

FOR SALE— Business Property.

FOR SALE— NINTH ST., NEAR FIGUEROA. The best buy on Ninth st., between Figueroa and Alvarado, lot 50x196, with large house. Can deliver at $7000, under actual value. Terms can be arranged. EDWARDS & WILDEY CO., 515 Black Bldg., 4th and Hill. Main 9307; 10767.

FOR SALE—BUSINESS CORNER, CLOSE-IN AND first class property now improved with eight flats. $25,000, would consider $15,000 in good Utah wheat land. Owners only. W. J. SANDER, 735 E. Adams. Phone 21512.

FOR SALE—110 FT. FRONTAGE ON KOHLER, between 7th and 8th sts., less than block of proposed "New Market," costing $4,000,000. Submit offer. W. R. MILLER, 505 Lankershim Bldg. F4136; Bdwy. 1941.

FOR SALE—INCOME BUSINESS CORNER, 100x155 feet, on Vermont ave., value $30,000; would consider house, some cash and mortgage. Owner. Courtesy to real estate men. HOME 75580.

FOR SALE—BUSINESS LOT, CENTRALLY LOCATED in San Diego; will sell very cheap. Address B, box 159, TIMES OFFICE.

FOR SALE—MUST SELL. MAKE OFFER ON 50-foot lot on Main street, between Adams and 25th street. Phone 29470. Ask for GEORGE.

FOR SALE OR EXCHANGE— Income Property.

FOR SALE— A REAL SNAP. To party with a few thousand cash, new, beautiful 4-flat building and two modern houses, on two high corner lots, west side; always rented. Income $125 monthly; plenty room for more improvements, slightly incumbered; would consider clear bungalow or double house, as part. West 4472. Address TT, box 377, TIMES BRANCH OFFICE.

FOR EXCHANGE— INCOME FLATS. Close-in northwest part of city. 4 three-room flats. 5-room bungalow rear. All modern, in good shape, fine rental section. Income $78 month, value $10,000; mortgage $4000. Submit city or country for equity or will assume on good home. EDWARDS & WILDEY CO., 515 Black Bldg., Fourth and Hill. 10767; Main 9307.

FOR EXCHANGE—BEAUTIFUL DOUBLE FLAT IN the heart of the Wilshire; large income, $8000; mortgage $3600. Submit clear residence. JOS. H. MURPHY REALTY CO., A3950. 727-8 Title Ins. Bldg. Main 6896.

FOR SALE—OWNER OFFERS 4 FLATS AND 3-room bungalow, $8500; mortgage $2600; income $79 per month; want $5000 cash for equity, city lots or near-by land. Phone 53808.

FOR EXCHANGE—INCOME FOR BUSINESS OR residence lot. West of Hill street, to $12,000. WEST 5967.

FOR SALE— Industrial Property.

FOR SALE— Industrial—Eight hundred feet of trackage frontage, price 20c per square foot; this is an unusual piece of industrial, as it is only 137½ feet deep and has 800 feet of track frontage. For this unusual bargain see C. F. BORTON CO., 805 Hibernian Bldg.

FOR SALE—WE OWN 2700 ACRES, 4 MILES S.E. Sixth and Main; all railroads; great inducements to manufacturers. LAGUNA LAND & WATER CO., 557 S. Main st. A5245 or Main 7240.

FOR SALE—BARGAIN; 10-ACRE FACTORY SITE IN Vernon; trackage available. GARVANZA 286.

FOR SALE— Real Estate Miscellaneous.

FOR SALE—ALFALFA AND FRUIT RANCH. 320 acres Owens River Valley on S. P. Ry., fine soil, abundance of water, new modern residence, large galvanized iron barn, engine and tank houses, good orchard, 65 acres under hog tight fence, in fact everything the best. This is a most attractive offer and is greatly below value. Price $16,000, part cash, balance long time. C. R. THOMAS & SON, 421 Van Nuys Bldg. F2208.

$250 CASH AND $10 PER CENT. PER MONTH will give you big income on avocados, the biggest paying fruit in the world; everything taken care of. Investigate this. MR. GREEN, 610 Bumiller Bld. 430 S. Broadway.

FOR SALE— Suburban Property.

FOR SALE—BIGGEST SNAP IN SAN FERNANDO Valley, 10 acres, 12 acres full-bearing orchard of apricots, peaches and plums; best orchard and fruit in valley, good rich soil, 6-room modern bungalow, bath, sleeping porch, breakfast-room, 3-room cottage for help, well, windmill, tankhouse, garage, large barn, chickenhouses, fruit this year will be worth $2000; owner has other business and must sell; 1-4 mile to Sherman way and electric line; part cash, balance to suit. Address V, box 359, TIMES BRANCH OFFICE.

FOR SALE— ½ ACRE, $650. $65 CASH, $10 MONTH. Lots 50x160, only $375. $35 cash, $10 a month. 20 minutes from Sixth and Main, half block from cars, all street improvements, stores, schools. Call and go with us. Phone for illustrated plat. LAGUNA LAND & WATER CO., 557 South Main st. Phone A5245. Main 7240.

FOR SALE— OLD RAMONA ACRES. Here is a dandy, just given us to sell; 5-room house on one-half acre, choice location; land covered with fruit trees; garage, chicken runs, etc. Owner going away. Small amount cash, balance very easy monthly payments. Phone or call. MARSHALL REALTY AND INVESTMENT CO., 1212 Hollingsworth Bldg. Home phone F0672.

FOR SALE— —FOR SALE ORANGE GROVE VILLA SITES. ¼ acres—90x200—$1500 up. At Michillinda, the most beautiful suburb of L. A. All street improvements—30 min. from town. Send for illustrated plat. F. C. WOOD & CO., 357 South Hill st. Main 3173—F4205.

FOR SALE— EAST-FRONT ACRE, $800. A dandy poultry ranch, adjoining Ramona Acres; high and dry, with beautiful view of San Gabriel Valley; an investment that should pay you; $50 cash makes it yours. Balance long time. F. M. BARKER, 611 S. Hill st. Home 10845.

FOR SALE—10 OR 20 ACRES, IMPROVED, NEAR Eighth st., Van Nuys, 5-room house, outbuildings, chicken runs, 3 acres, orchard; best land in valley; owned by non-resident, must sell at once; cheap; easy terms; no trades; no agents. Address V, box 345, TIMES BRANCH OFFICE.

FOR SALE—OR EXCHANGE—DEVORE HEIGHTS, 7 9-10 acres, 10-year grapes, interest 2-year apples, free gravity water, elevation 3000 ft. My equity $2000, balance $1200, 6 per cent. Want lots, acreage, terms. CARL W. STULL, owner, Glendora, Cal.

FOR SALE—550-ACRE RANCH NEAR PASADENA, improved with orange groves, vineyards, peach and apricot orchards, etc., with abundant and perpetual gravity water rights. ABBOT-KINNEY CO., owners, No. 29 Windward ave., Venice, Cal.

FOR SALE — SACRIFICE IF TAKEN BEFORE March 19, 3 1-4 acres in Tropico, worth $8000; will take $5000; require $2000 to handle it. Balance time. HARRY R. DeVENNEY, 415 Security Bldg.

FOR SALE—I AM FORCED TO SACRIFICE MY one-acre chicken ranch close in, southwest, equipped for several thousand chickens, a first-class place; the improvements alone cost price asked, $2750. Owner, 211 Laughlin Bldg. 315 S. Broadway.

FOR SALE—FINE RAMONA ACRE HOME, FOUR-room house, garage, tool house, incubator house, chicken houses; fully equipped; rare bargain, $1400. Terms. CHURCH-CASLETT, 428 Story Bldg. F8794.

FOR SALE— Suburban Property.

FOR SALE— SPECIAL THIS WEEK. $150 SAVED. RAMONA ACRES. Three high and sightly acres; commands great view of mountains; will make fine chicken ranch; good soil, water piped, for this week only $2250, a small payment down and $15 a month. Will subdivide one acre for $800 and make special terms. Ramona dept., JANSS INVESTMENT COMPANY, 611 S. Hill st. Home 10845, or Broadway 2468.

FOR SALE— Don't hesitate if you want the biggest bargain in the suburbs of Los Angeles, it's 2 acres on Compton ave., just south of Florence; 5-cent fare, for $3000; you can't touch the adjoining property for less than $2500 per acre, the old flume in front of the place makes it look like H——, but it's the biggest bargain in this county; or I will sell a house and lot that I paid $2800 for four years ago, and if improvements count for anything it ought to be worth $3500, but I will take $2250. J. C. FLOYD, A1844. 215 Mason Operahouse. Main 1945.

FOR SALE—5 OR 10 ACRES OF EXCELLENT SOIL, cheap water from the Anaheim Union water ditch, or pumping plant, near Fullerton, center of Valencia orange, lemon and walnut groves, near the Orangethorpe blvd., set out land to trees and raise any crop you choose in the rows, which will pay for land and produce a good living. Before the end of 5 years this property will be worth $2500 per acre if property taken care of. Price $500 per acre. Will give terms if desired; we solicit your investigation. See MR. McDONALD, 602 Haas bldg. Phones: Home F3750. Main 3704.

FOR SALE—10 ACRES FOOTHILL AND CANYON with water, small house and fruit trees, fine site for country home. Price $10,000. Call at 129 WEST HILL AVE., Eagle Rock.

FOR SALE—HOMES AND HOME SITES, CHEAP foothill acreage. JOSIAH A. BRIGGS, JR., 320 Pacific Electric Bldg. Main 1871 or 10026.

Altadena.

FOR EXCHANGE — A BEAUTIFUL ALHAMBRA place, 7 rooms, modern, lot 100x150, street paved and paid for, garage, lawn, flowers, 22 orange trees, retaining wall; this is a fine home place; price $7500; will trade for anything good. F1000. 417 Central Bldg. HOAGLAND.

FOR SALE—OWNER WILL NOT SUBDIVIDE, 20 to 80 acres, Altadena foothill, abundance running water. Price about $800 acre, will sell in small tract, without any additional expense, $1000 to $1200 acre. PHONE Main 789 for appointment.

FOR EXCHANGE—BEAUTIFUL HOME, 9 ROOMS, attic, cellar, two toilets, large corner, finely improved, near two car lines, only $4000; want bungalow in city to same value. EDDIE, 417 Laughlin Bldg. Broadway 7985. A4044.

Glendale.

FOR SALE—A VERY ATTRACTIVE MODERN bungalow, 5 rooms and sleeping porch, strictly up to date. This place is worth $3200, but I have to sell at once. $2200 will take it. Act quick. Good buy for investment. House will rent for $25 per month; mortgage $1750, can be paid any time. Call 511 LINCOLN PLACE, or call Glendale 685-W, Monday or later.

Willowbrook.

FOR SALE—2 ACRES, 7-ROOM MODERN HOUSE, facing Compton bvd., price $3600; $1900 cash, balance mortgage back on place. HARRY GRANT, Willowbrook.

La Canada.

FOR SALE—LA CANADA VILLA SITES, WEEK-end retreats, acreage tracts. Elevation, 1500 to 2000 feet. Views unparalleled. HAROLD D. DALE, 531 Security Bldg. F2361.

HOLLYWOOD—

FOR SALE—
$9000—Lot 100x200 feet the best and most exclusive residence section of city. Street pavement and all public utilities in and paid for. See it before you buy.
$5800—Northwest corner of Vine and Franklin avenue 90x140. Car line one block. Fine homes being built on adjoining lots. No better view in Hollywood.
$1600—Franklin Circle, two blocks north of Hollywood boulevard, 50x130, best lot for the money in Hollywood.
GRANGER, 409 Consolidated Realty bldg., or Cor. Hollywood blvd. and Vermont. Main 4050. Home 566858.

FOR SALE—SACRIFICE FOR CASH, Foothill home, furnished or unfurnished, Hollywood; 20 minutes from business center by street car. Over an acre in ground, beautiful unobstructed view and restricted surroundings, fruit, shade trees, tennis court, double garage, servants' quarters; mountain and city water. Every city convenience with country environments. OWNER, 210 E. Ninth street.

FOR SALE— Hollywood Bungalow Home. Six rooms, modern, one of the choicest in the beautiful bungalow section of West Hollywood, large lot, lawn, bearing fruit trees and flowers, 5-cent car fare, close to schools, churches and stores; worth $5000; will sell for $4250. 1434 CURSON AVE. See owner, Hollywood 10.

FOR SALE—LARGE DEEP LOT ON HOLLYWOOD blvd. Ripe for business, would be ideal for bungalow court. Exchange 7-room, almost new modern bungalow in southwest, Los Angeles. Want Hollywood residence. Will assume. M. O. RUTHERFORD, Holly 1388. 6040 Hollywood blvd. 579442.

FOR SALE—$3500, ELEGANT 6-ROOM BUNGALOW, just completed. Large corner lot. Near grammar and high schools. Beautiful hardwood floors throughout. Built-in features. Sold on easy terms. Phone OWNER for particulars, SOUTH 1942-W. F2678.

WANTED—TO PURCHASE $4000 BUNGALOW WITH 3 bedrooms, $100 cash, balance $40 per month. Call or see me at once. 5751 HOLLYWOOD BLVD. 59045. Hollywood 3060.

WANTED—FOR CASH THE BEST 9-ROOM HOLlywood home that $7500 will buy; must be a bargain. DAVIS, 810 Baker-Detwiler Bldg. F4296.

PASADENA—

FOR SALE—SACRIFICE, TO CLOSE ESTATE. AM ordered to sell the beautiful 9-room house and grounds at 589 Jackson st., Pasadena, for $11,700 this week; worth $15,000; 3 baths, 44-foot sleeping porch, furnace, etc. All kinds of fruit, flowering shrubs, trees, etc. The best buy in Pasadena. W. E. JONES, 320 Pacific Electric Bldg. Sixth and Main sts. 10026. Main 1871.

FOR SALE— Beach Property.

FOR SALE—ON E. OCEAN AVE., CLOSE IN, IMproved income property on 45x150 corner, south front, with street work all in; will sell for $13,000 if sold before April 1; income now $110 a month; only $6000 cash, no exchange; lot alone worth $12,000. Address owner, 14 BONITA ST., Long Beach.

FOR SALE—HERMOSA BEACH HOME, BARGAIN, at once. Ideal summer home, four rooms, bath, porches, modern conveniences, big shed, fenced. Street wor kdone. $1500. Address Z, box 178, TIMES OFFICE.

FOR SALE—GOOD LEVEL LOT, 50x150, REdondo Villa tract, No. 1, $100 cash if taken at once. Owner leaving city. Phone MRS. RUSSELL, 557923.

FOR SALE—MANHATTAN BEACH LOT, CHEAP, small payment down and $1 per week. WILSHIRE 2049, or 60079.

Long Beach.

FOR SALE—$500 EQUITY FOR $300, IN MODERN 5-room bungalow near Poly High. 734 ESTHER ST., Long Beach, Cal.

Santa Monica.

FOR EXCHANGE—BEAUTIFUL SANTA MONICA residence, valued at $50,000, clear, for ranch land. One of the finest homes in the city. Owner, BOX 538, SANTA MONICA.

Venice and Ocean Park.

FOR SALE — FOR REAL BARGAINS IN LOTS, houses, acreage and business property in Venice. See ABBOT-KINNEY CO., owner, No. 29 Windward ave., Venice, Cal.

FOR SALE— Harbor Property.

El Segundo.

FOR SALE—LOT IN EL SEGUNDO, NEXT TO bank; will take $1100 cash. 801 N. BROADWAY.

Torrance.

FOR SALE—THREE ACRES FRONTING ON BOUlevard, fifteen minutes' walk from shop, at Torrance; seven fifty per acre. J. A. SMITH, Lomita, Owner.

FOR SALE— Country Property.

FOR SALE—320 ACRES OF FINE LEVEL LAND, only 1½ miles from Delano, 20 feet to water, clay subsoil, ideal rice land; worth $60 per acre; but will take $25 per acre for quick sale. Biggest bargain in the valley. HILDESHEIM & SCHILLER, 625 Van Nuys Bldg. Main 5025, F6428.

FOR SALE—RANCH, MERCED COUNTY, 300 acres, 277 in one and two-year-old alfalfa. Good improvements. $175 per acre. $15,000 cash, balance time. No trade. W. A. McCORMACK, Irwin, Merced county, owner, or W. J. Sander, 735 E. Adams. Phone 21512.

FOR SALE—RAILROAD LANDS IN 25 COUNTIES in California and Nevada; one-tenth cash, ten years' time; write SOUTHERN PACIFIC LAND AGENCY, 410 Grosse Bldg. Los Angeles; Mention the county about which you want information.

FOR SALE—80 AND 160 ACRES, ALL LEVEL, adjoining Banning, plenty water, price $40 per acre, easy terms. See MR. KATZUNG, 606 S. Spring st.

FOR SALE— Country Property.

FOR SALE—

PERFORMANCES, NOT PROMISES.

NORTH WHITTIER HEIGHTS.

ORANGE, LEMON, WALNUT AND AVOCADO LANDS AND GROVES.

The universally favorable opinion which is held of our North Whittier Heights citrus and walnut land subdivision by the orchardists of the Whittier and other adjoining sections is easily accounted for in the fact that the owners of this choice holdings have accomplished much in the way of development and have not tried to boost their property through extravagant promises of big things to be done in the future.

Approximately 1200 acres of this property has been planted to orchards, since the spring of 1912, by the owners and purchasers of the property, which record speaks for itself.

It is being sold in unplanted tracts of 5 acres and up or in tracts planted to one, two and three-year-old orchards and on easy terms if desired. We will also contract to plant or care for orchards for those who wish to have us do so.

If you are in the market for a safe investment and a desirable location for a suburban orchard home, we shall be pleased to show you the property by auto any day. Call, phone or write for full information and descriptive folder. See Russell or Maple, with

EDWIN G. HART, 917-923 Union Oil Bldg. Phones: Home 10421; Sunset Main 2606.

FOR SALE—

RICH FOOTHILL FARMS.

10 MINUTES

FROM CHURCHES, STORES, THEATERS, BANKS.

ABUNDANCE OF CHEAP WATER.

ON MAIN BOULEVARD.

$300 AN ACRE.

Wonderful country homesite; near magnificent groves of lemons and oranges; can give you 5 or 10 acres, 5 years to pay for it if you desire. See us at once. Call or phone JANSS INVESTMENT COMPANY, 611-613 S. Hill st. Home 10845, or Broadway 2468.

FOR SALE—BY OWNER, IDEAL FOOTHILL FARM of 160 acres in Riverside county, Cal., 15 miles from Riverside, 3 miles from Perris, one-half mile from R.R. station and paved inland highway to San Diego; six-room stone house, with modern plumbing; three screen porches, one 7x38 feet; cellar; all in good condition; large barn, workshop, chicken-house and woodshed; cement reservoir, 40x80, ten feet deep; plenty of shade trees, all fenced, sixty acres of this land is tillable, is well suited for the growing of oranges, apricots, peaches, almonds and olives; two acres in young family orchard, and ideal place for chickens, turkeys and bees; two wells, several small springs; price seven thousand dollars, 10 per cent. discount for cash. O. SASSAMAN, owner, will be at Hotel Northern 420 W. Second st., near Hill, for the next four or five days. Will tell you all about it. Phones: Home 60645, Broadway 180.

FOR SALE — WHY NOT COME TO VENTURA county, where the returns on your money are such that it is a rarity to find acreage for sale. We offer our land adjoining the city limits of Oxnard that is producing from $50 to $100 per acre in Lima beans and sugar beets without irrigation. From one-third to one-half less than is being asked for other similar lands in Southern California. We are enabled to do this because you buy direct from the owners. We do not have any real estate company's commissions to pay. Buy now and get this year's crops, they will go a long way toward paying for the land. We also have land suitable for alfalfa and hog raising at very low prices. Write for full particulars, maps, booklet, etc. THE PATTERSON RANCH COMPANY, SALES DEPARTMENT, OXNARD, CAL.

FOR SALE—$7 AN ACRE DOWN AND $2 AN acre per year for 9 years, total $25 an acre, will buy rich sandy loam land capable of raising from 25 to 50 bushels wheat per acre without irrigation. Great hog and fruit country. Abundant rainfall. Good town, gravity spring water to house, beautiful section, market at your door, good climate, free fuel, free cedar posts. Main line Salt Lake Railroad, Juab Valley, Utah, one day's ride from Los Angeles. You can't beat this anywhere. Give us a chance to prove our statements. Send for description folder or call on CONANT-WINSTANLEY COMPANY, 1108 Van Nuys Bldg., 7th and Spring, L. A. Phones Home F3281. Sunset Main 505.

FOR SALE— OIL! TIMBER! WATER! 450 acres of valley, hill and mountain land, carrying valuable oil, timber and water rights, together with a water system supplying the town of Newhall and adjacent territory, fully equipped and installed at a cost of over $36,000 and paying a regular monthly income; all free and clear of any incumbrance and offered for $75,000. Would entertain $25,000 in good residence or other property in Los Angeles, Hollywood, Pasadena or Long Beach. Address H. CLAY NEEDHAM, owner, Newhall, Cal.

FOR SALE—BUY ORANGE AND LEMON GROVES direct from the owners and save the middleman's profit. The Tapo Ranch at Santa Susana, California, only nine miles from the present city limits of Los Angeles. Valencias, navels, lemons, apricots and walnuts; fine southern exposure; never been necessary to light smudge fires. Water supplied by modern system, owned outright by Mutual Water Company, distributed in underground concrete mains. Prices much less than in any other proven district; liberal terms; investigate and write for full particulars. THE PATTERSON RANCH COMPANY, SALES DEPARTMENT, Oxnard, Calif.

FOR SALE—"TRUTH," THEY SAY "IS STRANGER THAN FICTION." It seems so. People continue to pay from $200 to $400 per acre for land that is not as good as we are offering at $50. We have good land, good climate, good markets, transportation and water. Every advantage available anywhere. If you don't believe it, come and see it. Write us for information. PLACER COUNTY LAND CO., Auburn, California.

FOR SALE—BY THE OWNERS, STOCK RANGE of 6800 acres, 2 hours' drive on boulevard from business center of Los Angeles, and 1½ miles from railroad. Well watered, plenty of feed and shade trees. Can be cut in sections or sold as a whole. Prices from $12 to $15 per acre, according to the amount taken. For full particulars write THE PATTERSON RANCH COMPANY, Sales Department, Oxnard, Cal.

FOR SALE— 20 ACRES, $150 PER ACRE. ORANGE AND LEMON LAND, SAN FERNANDO VALLEY. Suited to avocados, grapefruit, lemons, oranges, olives, any kind of garden products and chickens. See J. E. Thomas, with EMIL FIRTH, 346 Broadway. 60167. Main 2543. Office open Sunday forenoon.

FOR SALE—$200 PER ACRE AND UP— Land in the Placentia district, 26 miles from Los Angeles, on the Santa Fe, in the frostless district; water stock in electric pumping plant with each acre; terms to suit. Free auto every day. Call or write for appointment. FRANK W. REYNOLDS, A3441. Main 434. 635 Union Oil Bldg.

FOR SALE—$600 FOR 10 ACRES, WITHIN 10 minutes' walk of town and only 35 miles from Sacramento. Fine shipping facilities and climate. Soil adapted to fruit, vines and especially good for poultry, with no alkali or overflow. Write owner for easy terms. P. B. GOSS, Sheridan, Placer Co., Cal.

FOR SALE—COTTAGE AND BIG LOT, ONLY $1000. Easy terms. 4-room cottage in Sheridan. Lot 75 by 150. In fine location for business or would make a cozy home with room for big flock chickens. Might consider trade for clear San Diego property. P. B. GOSS, Sheridan, Placer Co., Cal.

FOR SALE—25 ACRES OF THE BEST LAND NEAR Garden Grove, not a flaw in this, adjoining land held at $400 to $600; sell this at half price, $5500. 22 acres, dandy ranch, near Ventura, improved, half price, $4500; might take clear home here to $3500. T. A. SHEPPARD, 528-9 Security Bldg.

FOR SALE—40 ACRES, FINE BEAN, BEET OR celery land. Inquire A. H. MOORE, Huntington Beach, Cal., Route 1. Do not apply on Sunday.

FOR SALE—1000 ACRES OF LAND IN CENTRAL America near the capital of Honduras, price $7.50 per acre. Or Exchange. BOYLE 1713.

Antelope Valley.

FOR SALE—OR EXCHANGE—ANTELOPE VALLEY land. P. E. BERRY, San Pedro, Cal.

San Fernando Valley.

FOR SALE—

SAN FERNANDO VALLEY.

ABSOLUTELY SOME OF THE FINEST LAND IN THE ENTIRE RANCHO EX-MISSION DE SAN FERNANDO.

South slope; level as a floor; high and dry during heavy rains; close to school, stores and transportation; now using Owens River water. No finer soil in the world for

SUGAR BEETS,
ALFALFA,
CITRUS AND
DECIDUOUS FRUITS,
TRUCK FARMING,
CHICKEN RAISING.

We have sold very close to five hundred acres of this soil within the past few months and will put it against anything in Southern California AT ANY PRICE. We will be very glad to take any interested person to see the property at our expense.

THE G. H. A. GOODWIN CO., 302-03 Central Bldg., Sixth & Main sts. Main 7859, F3150.

FOR SALE—BARGAIN, 10 ACRES IN CHATSworth, deal direct with owner. BROADWAY 3882.

Merced.

FOR SALE—$3200, 20 ACRES RICH FRUIT OR farming land, near Merced, on S.P.; 10 acres to alfalfa, abundance of water, 4 years to pay; worth $4000; owner leaving. Address BURGE, 2122 Pacific ave. Main 738 or 60041.

Elsinore.

FOR SALE—SACRIFICE.
17 acres in city, ripe for subdivision......$4000
80 acres, city limits, fruit land......$2500
40 acres, fruit and bee land......$800
7 business lots......$2100
For particulars address B, box 158, TIMES OFFICE.

FOR SALE— Country Property.

Pomona.

FOR SALE— 29 MILES FROM LOS ANGELES. The best buy in Los Angeles County. 22 acres within the city limits of Pomona, fronting on the main paved boulevard from Los Angeles (First street.) Fifteen minutes' walk from post-office, two blocks from car line; boulevard lighted; land woven wire fenced and covered with magnificent climbing roses. Land all well piped and double ratio of water stock. Portion of land piped with city water under pressure. One building 24x200. One large new building, comprising general utility room, garage, work shop and tool shed. About ten thousand two-year-old orange stock from seed. About two hundred AVOCADO trees. All buses to and from Los Angeles pass this property. This is a handsomely located, beautiful piece of ground, suitable for general purposes or for putting on the market in acre lots. Will easily move at $1000 per acre lot. The present owner has approximately $17,000 into this property, but on account of going away the same can be delivered for the sum of $12,000 net on a quick turn. This buy cannot be duplicated for less than $20,000 in Los Angeles County. Address the owner, C. E. HOWLAND. Phone 4361, or 3343. Pomona, Cal.

FOR SALE—BEAUTIFUL RESIDENCE PROPERTY located on Holt avenue, Pomona (best residence street in the city,) paved street and lined with large pepper trees. Lot 106x196, handsomely improved with trees, shrubbery and roses; large garage; summer house. House seven rooms, bath and large screened sleeping porch; cellar, furnace. Every modern convenience. On car line; 15 minutes' walk from business center. Owner moving away and will sacrifice for $6000, one-half cash, balance easy. Address OWNER, box 528, Pomona, Cal.

Santa Cruz.

FOR SALE — RANCHES, HOMES, ACRES. FREE list. WILSON BROS., Santa Cruz, Cal.

SAN JOAQUIN VALLEY—

FOR SALE—80 ACRES OF HEAVY SILT SOIL, nearly 30 leveled and checked, 10 acres in good stand alfalfa, proven rice land; good Cal. house and barn; half interest electric pumping plant; worlds of water, 9-foot lift; all tools and team of mares go with place; 2½ miles from good town of 1000 population; bargain price of $80 per acre for this ranch, worth $100; will take $1500 down, balance long time. J. H. ALCOCK, owner, 2274 W. 22nd st., Los Angeles. Phone West 2559.

FOR SALE — 3000-ACRE STOCK RANCH NEAR Tulare; good soil; 1500 acres under cultivation, grain and alfalfa; ample water developed; fully stocked; three sets of ranch buildings; owner wishes to retire; terms to suit purchaser. BOX 538, Santa Monica, Cal.

FOR SALE — SECTION LEVEL SEDIMENT SILT soil, no alkali or hardpan, good water conditions; 8 miles from railroad town; must sacrifice; $35 acres, one-half cash. SHERWOOD, 501 Security Bldg.

FOR SALE — ONE OF THE BEST BUYS in Kern county, one mile from Famoso, 160 acres at $35 per acre; fine citrus or deciduous tree land, no alkali. J. H. GURMAN, 504 Mason Bldg.

FOR SALE—DEAL WITH OWNER AND PURCHASE fine piece of land for dairy or vineyard, in famous San Joaquin Valley. Terms 15 years at 6 per cent. Address C, box 150, TIMES OFFICE.

FOR SALE—BY OWNER— 10 sections of rich, level farming land in Fresno county, $22.50 per acre, easy terms. Apply to M. W. MULLER, 515 Forsyth Bldg., Fresno, Cal.

IMPERIAL VALLEY—

FOR EXCHANGE — 320-ACRE RELINQUISHMENT, new highway will pass it. $5000. Submit. McKEE, 1108 Van Nuys Bldg.

COACHELLA VALLEY—

FOR SALE—10 TO 5000 ACRES, PRICE FROM $10 up, on easy terms. See owner, E. W. SHIRK, 1221 W. Seventh st.

OWENS RIVER LAND—

FOR EXCHANGE—CHOICE OWENS VALLEY ranches to exchange for Los Angeles or Southern California property. Will consider any first-class farm, ranch or income property. RUSSELL-MOORE CO., Bishop, Inyo County, Cal.

FOR SALE—OWENS VALLEY LANDS, STOCK, grain and dairy ranches, fruit and truck tracts in various sizes, with good water rights. Write us for further information and descriptive booklet. RUSSELL-MOORE CO., Bishop, Inyo county, Cal.

EASTERN-NORTHERN PROPERTY For Sale, Exchange, Wanted.

FOR SALE—OREGON ORCHARD, DUFUR DIStrict, edge of the pines, east of slope of Cascades, foot of Mt. Hood, healthful, temperate climate, pure spring water; 440 acres, 125 acres in pears, apples, cherries, soon in bearing; balance in grain, alfalfa, woods; 170 acres of which suitable for orchard, now ready to plant. Libby, McNeill, Libby making long term contracts here for pears, cherries, apricots. Price $45,000; reasonable terms. Address owner, W. B. BARNHISEL, Dufur, Oregon.

FOR EXCHANGE—BEAUTIFUL 8-ACRE SUBURBAN home in Olathe, Kansas, 20 miles south of Kansas City, close to electric line. All kinds bearing fruit, shade and flowers. Modern 12-room house, full cement basement, furnace and water heater; good barn, stable, garage and chicken-houses. Price $10,000; mortgage $2000. Want nice suburban home near any good town in Southern California, and assume not more than $3000. 1119 HAAS BLDG. A1645—Broadway 4175.

FOR EXCHANGE—FOR QUICK EXCHANGE— 160 acres, Reno county, Kansas, for California. 160 acres, Western Kansas, for home. Land in Clay county, Kansas, also. Come see us and let's make a quick exchange. EASTERN LAND & EXCHANGE CO., F3454, Broadway 1572, 1118 Marsh-Strong Bldg.

WANTED—DENVER OR COLORADO INCOME OR farm land for 20-acre highly improved, fully equipped navel and Valencia grove, one-half mile from packing-house and depot; near good town; price $40,000, clear. See JOHN H. HOLLOWELL, 316 Investment Bldg.

FOR SALE—40 ACRES, 5½ MILES EAST OF SPOkane center, one-fourth mile from Sprague ave., 11 acres, orchard and truck; plenty of fine spring water, timber, shade, shelter; good farm buildings; cumulatively a magnificent property for suburban home; price $15,000; brokers protected. No trades. J. C. MORRISON, R. D. 8, Spokane, Wash.

FOR SALE—LAND; 900 ACRES, WITH 2000-GALlon per minute irrigation well; one mile from Midland, on South Plains of West Texas; same climate as California, and better land. Price $25 per acre; good terms. Write me. W. J. MORAN (owner,) Midland, Texas.

FOR EXCHANGE — TWO NICE CLEAR LOTS IN Victoria, B. C., one business, one residence, cost me $3500. Want diamonds, cigar business, rooming-house, restaurant, automobile or what? SCHLITT, A1134, Main 7775.

FOR EXCHANGE—OUR COMBINED EXCHANGE lists make the largest in California. We will trade your property anywhere. L. H. SHOEMAKER or ARTHUR H. BAILEY, 705 Story Bldg. F6331. Main 6231.

FOR EXCHANGE—15-ACRE APPLE ORCHARD home place, Ellenburg, Washington. $10,000; will assume on Southern California property. Have photographs. J. C. GREEN, 802 Van Nuys Bldg. Main 4069; 14959.

FOR EXCHANGE—FOR LOS ANGELES PROPERTY, 5-room new bungalow, lot 50x190. Price $3000; mortgage $400. 502 ECHO PARK AVE. Phone Wilshire 1973.

WANTED—COLUMBUS (OHIO) PROPERTY FOR my 6-room Wilshire bungalow and 2 fine acres between city and Long Beach, $7500, clear for clear. OWNER, 331 N. Serrano.

FOR EXCHANGE—FINE HOME IN DENVER FOR one here. Clear, or small incumbrance only. No agents, no inflated values. Address OWNER, 1748 W. 25th st., city.

FOR EXCHANGE—GOOD CLEAN STOCK GROCEries, in exchange for clear eastern residence property; 4 lots in good town in California and some cash. Address 328 E. THIRD ST., Long Beach.

FOR EXCHANGE—SPLENDID COLORADO SPRINGS income property worth $50,000. Will exchange for Los Angeles and assume. 808 HIBERNIAN BLDG.

FOR EXCHANGE—WANTED GOOD CLEAN STOCK groceries, in exchange for clear eastern residence property; 4 lots in good town in California and some cash. Address 328 E. THIRD ST., Long Beach.

WANTED—NEW YORK CITY OR VICINITY INcome for good income here. F. L. DICKINSON, 733 Union Oil Bldg. F4685, Main 3658.

FOR EXCHANGE—CLEAR LAND IN CENTRAL Michigan at a bargain for California clear. 207 S. BROADWAY, suite 509-10. Phone F1155.

FOR EXCHANGE — WE EXCHANGE EASTERN properties for California. H. G. ADAMS, with W. L. JACOBS, 618 Grant Bldg. Main 2831, A2983.

FOR EXCHANGE—FOUR LOTS IN CHICAGO, near Sixth st. Want house and lot. Price $4000; mortgage $1000. 502 ECHO PARK AVE. Phone Wilshire 1973.

FOR EXCHANGE—DEEDED LAND FOR EASTERN property. Address V, box 351, TIMES BRANCH OFFICE.

FOR EXCHANGE—HIGHLY IMPROVED BEARING Colorado fruit ranch for California property. Owner, BREWER, Box 572, Paonia, Colorado.

FOR EXCHANGE—7-ROOM MODERN HOUSE AND lot, and vacant lot, Seattle; no commission. BOYLE 2694.

FOR EXCHANGE—WE MAKE A SPECIALTY OF exchanges; particularly California for eastern. A5027. 451 I. W. HELLMAN BLDG.

GOVERNMENT LAND—

DON'T PAY LOCATERS FROM $300 TO $400.

Just returned from tour of inspection; found 40 acres on railroad station, 80 acres on boulevard, 120 acres mile from railroad station, 160 acres beautiful, level mountain land, 320 acres absolutely level land; all of above tracts not more than 90 miles from here. Our fee for service $35, including guarantee that land is as represented or money refunded at once. Call in person. Searcher United States Land Record and Civil Engineer, HOTEL TRINITY, room 950, after 1 p.m.

$150 WILL LOCATE AND SURVEY YOUR LINES on 320 acres homestead, only 60 miles from Los Angeles, 2 miles from new boulevard and railroad station; also 100-acre relinquishment for sale cheap, with running water, only 2 miles from depot, ideal location for fruit ranch in the mountains. Address FRED DOMINICK, Acton, Cal.

FOR EXCHANGE—160 ACRES, RELINQUISHMENT, 1¼ miles from station and State Highway; 80 acres cleared. What have you to offer? M. O. RUTHERFORD, Holly 1388. 579083. 6040 Hollywood blvd.

GOVERNMENT LAND—

IF YOU ARE A FARMER, HAVE A LITTLE MONey and can appreciate real California land when you see it, you are the man I want to talk to; I know of 160 acres government land, where you can live and make an independent competency; this ground is in Southern California, and will raise anything from alfalfa to walnuts, including all kinds of fruit and berries; heavy rainfall for general farming, shallow pumping wells, with abundance of water for irrigation; this valley is being rapidly developed on account of its proven fertility; close proximity to Los Angeles markets, and freedom from alkali, adobe and hardpan; if you have the Missouri or Texas feeling I can show you or prove it. Come and see me, CLINT B. GAIN, 600 S. Spring st.

320 ACRES, ONE MILE FROM RAILROAD, water lift 80 feet, land is level and soil is good; $200 gets this location. 431 CHAMBER OF COMMERCE BLDG.

WANTED—PARTIES TO FILE ON DESERT LAND that grows oranges, lemons and grapefruit, with water from the Colorado River. Call at 709 HAAS BLDG.

OIL PROPERTY—

CALIFORNIA PROFIT-SHARING OIL COMPANY'S LANDS offer you an opportunity to obtain large profits and quick results. Arranged in lots from $30 up to suit all purchasers. Write or telephone for full information regarding our plan. Agents wanted. J. A. BANGS, Selling Agent, A1517. 210 Story Bldg.

ORANGE AND LEMON GROVES— For Sale, Exchange, Wanted.

FOR EXCHANGE— I have 19 acres of choice orange land right on Placentia boulevard, a paved auto thoroughfare, in one of the finest orange districts in Southern California, in the frostless belt, south of Placentia, close to Fullerton and Anaheim district. Valencia oranges paid big returns this year. 19 shares of water stock go with the land; water piped from electric pumping plant, gas piped to the land. I will exchange this land at $500 per acre clear for good city property or what have you to offer? I will show you the property at your convenience. Phone or call for appointment. FRANK W. REYNOLDS, A3411. Main 434. 635 Union Oil Bldg.

FOR EXCHANGE—20-ACRE BEARING ORANGE grove, best Rialto district; trees in good condition; 20 shares Lytle Creek water; no buildings. Price $30,000, clear. Want good city income to $40,000. 1119 HAAS BLDG. A1645, Bdwy. 4175.

FOR EXCHANGE — 100-ACRE ORANGE GROVE one-third navels, balance Valencias. Want far eastern, Buffalo, Rochester, Syracuse or New York City, preferred. OWNER, 832 Union Oil Bldg. F0097.

FOR SALE—5 ACRES ORANGES, FULL BEARING, plenty water, 12 miles from city, near mountains; 6-room cottage, gas, electricity, barn, family orchard, paved street, near boulevard. $7500; take cottage to $3500. T. L. CHAPIN, 111 S. Broadway.

FOR EXCHANGE—16-ACRE LEMON GROVE AND cash for high-class Canadian or Dakota wheat land. Address MM, box 356, TIMES BRANCH OFFICE.

POULTRY RANCHES— For Sale, Exchange, Wanted.

FOR SALE—OR RENT — POULTRY AND FRUIT ranch, Baldwin Park, ideal location and ranch, 2 1-6 acres, one block from car line, school and stores. Five-room modern bungalow, complete equipment in buildings and pipelines. Address 1717 3RD AVE., Los Angeles, Cal. Phone 74850.

FOR EXCHANGE — 1¼ ACRES, NEAR LOS ANgeles; house, barn, chicken corrals; fine well and windmill; assorted fruit; near car line; want bungalow or vacant. WITHROW, 602 Hibernian Bldg. Main 2586, 62204.

FOR SALE—I AM THE OWNER OF 120 ACRES of good unimproved land under the ditch, in Turlock irrigation district. To someone willing to improve will make a most liberal proposition. Address V, box 384, TIMES BRANCH OFFICE.

FOR SALE—CHICKEN RANCH IN BELL-VERNON Acres, half mile from Wellbrook station; will sell on your own terms. 502½ W. SIXTH.

HOTELS, ROOMING HOUSES— For Sale, Exchange, Lease, Wanted.

FOR SALE—FURNITURE, LEASE AND GOOD BUSIness of 217-room hotel. Steel and brick building, new, centrally located, rent $3.75 per room, 5-year lease; furniture in good order and clear of all incumbrance. Price $27,000; will consider real value in trade; will consider only those that are capable of running this size hotel. Address C, box 152, TIMES OFFICE.

FOR EXCHANGE—LEASE OF FURNISHED HOTEL, 105-room, located on West Side, only 5 minutes from 4th and Broadway. House is beautifully furnished. Large lobby and always full; will make big sacrifice for cash or will exchange for good property. Local or eastern. Submit CHAS. E. ANDERSON, 700 Grant Bldg. A5503.

FOR SALE—A SNAP. $650 HANDLES DOWNTOWN hotel, 32 rooms, clearing $200 month; cheap rent, running water, brick building; consider trade. What have you? WITHROW, 602 Hibernian Bldg. Main 2586. 62204.

FOR SALE—$550, 17-ROOM HOTEL, NO DINING-room, transient trade and steady roomers, some housekeeping apartments, good business, good location, rent only $35, am leaving coast. DORRIS HOTEL, Oceanside, Cal.

FOR SALE—25-ROOM APARTMENT-HOUSE, NICEly furnished, sunny rooms, finely located, full paying house; cheap rent; big bargain; worth $700; quick sale $500; must come quick to get this bargain. 633 S. HILL ST.

WANTED—THE BEST HOTEL OR ROOMING-house, $350 will buy. City or suburban. Address with full particulars, F. HORTON SMITH, San Gabriel, Cal. No agents. Will assume. Phone Alhambra 354-M.

FOR SALE—$1900; 29-ROOM HOTEL, TRANSIENT trade and steady roomers; best location (S. Main st.;) rent only $125; good lease; must be seen to be appreciated. STATE REALTY CO., 747 S. Hill st.

FOR EXCHANGE — 63-ROOM ROOMING HOTEL; running hot water; steam heat; brick building; furnishings practically new; price $4500, clear; submit your trades. 328 STORY BLDG.

FOR SALE — 24 ROOMS, CLOSE IN, RUNNING water, clean, good furniture and rugs, nice lobby; will clear $150; bargain at $1500. Call BRUNK, 615 Exchange Bldg. Phone 65103.

FOR EXCHANGE—IF YOU WANT TO TRADE YOUR hotel, apartments or rooming-house, see me at once. 520 MARSH-STRONG BLDG.

FOR SALE—LITTLE MONEY-MAKER, 9 ROOMS (transient) downtown; corner, rent only $30; fine place for manicurist; $350 buys it. See MR. WITHROW, 602 Hibernian Bldg.

FOR SALE—TALKING ABOUT BARGAINS, ALMOST too cheap to be true; 62-room hotel, rent only $125; full price $675. SCHLITT, 328 Story Bldg. Main 7775, A1134.

FOR SALE—LOOK AT THIS HOUSE TODAY, 18 rooms, single and apartments; rent $60; well furnished; price $575, terms. OWNER, 707 W. Eighth. Main 5901.

FOR SALE—MODERN 60-ROOM BRICK HOTEL, heart city, new 10-year lease, less $5 room. Sell or trade. Address P, box 460, TIMES BRANCH OFFICE.

FOR SALE—A GOOD PAYING HOTEL IN PROSPERous Southern California city of 15,000; bargain for quick sale. Proprietor must go East. E. H. PLATT, 326 Wilcox Bldg. Main 758, F4641.

FOR SALE—LEAVING CITY, HIGHEST OFFER this week, takes 32-room apartment-house. See my agent. 809 GRANT BLDG.

FOR SALE—LEASE AND FURNITURE OF A 12-room house, price reasonable, rent $30 per month. 910 W. EIGHTH ST.

FOR SALE—PAYING ROOMING-HOUSE, 231 N. BROADWAY.

FOR SALE—CHEAP, 18 ROOMS, GOOD MONEY maker, 141 E. 7TH. MAIN 2863.

APARTMENT HOUSES— For Sale, Exchange, Lease, Wanted.

FOR EXCHANGE—FURNITURE AND LEASE OF handsome 75-room apartment-house in Westlake district, every late equipment; elegant frontal appearance, low rental; building spacious, airy, elegant; furniture fine, massive, strong; faces millionaires' row; I lately acquired this beautiful house, but being a world traveler have no time to manage it, hence must force a deal today. Price $10,000, clear; all trade, or all time, with security; lately sold for $18,000 cash; come direct to owner on premises, 871 S. UNION AVE. Take W. Ninth st. cars to Union ave. Hours 10 to 3 only. Phones: Wilshire 7, Home 556001.

FOR EXCHANGE— New three-story pressed brick building, twenty-four apartments, completely furnished, all modern, built-in beds, bath with every apartment, steam heat. Four stores, fronting eighty on fine paved street. Walking distance to business center. Price $80,000; mortgage $35,000. Income $600 per month. Want clear building lots or farm land for equity. Bdwy. 2177. 806 HIBERNIAN BLDG. F6496.

FOR SALE—WOULD EXCHANGE— Apartment lease and furniture, rent less than $4 room, finest and most modern house in Los Angeles, general arrangements perfect; every apartment full of sunshine; linen, silver and furniture. Best condition. Price $4000; submit. 408 LISSNER BLDG., Spring st.

FOR SALE—OR EXCHANGE—FURNITURE AND lease of 74-room apartment, well furnished, in good condition; modern, would consider small house or bungalow in or near city. 845 E. WASHINGTON. This is worth looking up. Phone 60125.

FOR SALE—THE BIGGEST BARGAIN IN THE CITY for the money if sold in the next 3 days. 18 apartments and rooms, part new furniture, newly papered and clean, a paying proposition, good reason for selling; walking distance. Phone BDWY. 6352.

FOR SALE—OR EXCHANGE—BY OWNER, FURNIture and lease of modern apartment-house, Westlake Park district; price $1500; will take clear lots or acreage. Owner, P. O. box 527, PASADENA.

FOR EXCHANGE—36 ROOMS, APARTMENTS AND single; good furniture; cheap rent; will clear $125; want bungalow to $3000. Call BRUNK, 615 Exchange Bldg. Phone 65103.

WANTED—FOR CASH, LEASE OR FURNITURE of 40 to 60-room apartment-house. Give full particulars. Address V, box 350, TIMES BRANCH OFFICE, or Phone F4696.

FOR SALE—OR EXCHANGE—HOTELS, APARTments and rooming-houses. Big list. Quick deals. D. H. LINGLE CO., 927 Story Bldg. F4105.

FOR SALE—11-ROOM APARTMENT-HOUSE, 755 S. HOPE, $300 will handle. Phone MAIN 7071, owner.

FOR EXCHANGE—$50,000, BRICK APARTMENT-house, income $6000; want cheap land. TAYLOR, 63927, Main 4967.

FOR SALE— Flat and Apartment Property.

FOR SALE—APARTMENT SITE BY NON-RESIDENT, 17th, between Hill and Grand, nominal improvements, good bargain. MRS. MILLER, Western Union Telegraph, Mesa, Arizona.

FOR EXCHANGE— Business Property.

FOR EXCHANGE — UNUSUALLY ATTRACTIVE downtown improved income business property, located where values are certain to grow. Now under cash bonded lease. Conservatively valued at $40,000. Can use Wilshire furnished residence to $15,000 clear or 10-acre foothill residence building site. See MR. CAMPBELL, W. ROSS CAMPBELL COMPANY, Home 10525. 631-33-35-37 S. Spring st. Main 83.

FOR EXCHANGE—FINE NEW BUILDING OF 2 stories, being 4 flats of 4 rooms each, on West 40th place, just east of Vermont ave. Rents for $80 month. Will accept smaller piece of property, ranch, house and lot or lot or any good clear property. MATTHEWS & MATTHEWS, 430 Washington Bldg. Main 3335.

FOR EXCHANGE—BUNGALOW COURT, LOCATION Hollywood, lot 120x215; 18 units; just being completed; will rent for $500 month; trading price $80,000; $25,000 can stand on property, balance clear property. MATTHEWS & MATTHEWS, 430 Washington Bldg. Main 3335.

FOR EXCHANGE—TWO FINE CLOSE-IN BUSINESS and income properties, total $75,000; take acreage, walnut or orange grove to $30,000, if clear or nearly clear. 60569, BROADWAY 4536. 600 Lankershim Bldg.

FOR EXCHANGE—BUSINESS LOT, EAST FIRST st., $7500, clear. Want flats or suburban bungalow, prefer Glendale. HOLT, 422 Grant Bldg. Main 14; A3128.

FOR EXCHANGE—REAL ESTATE. NOW THE TIME (when business conditions are good,) the place. K. LUNDEEN COMPANY, Second floor, Central Bldg., Sixth and Main sts.

FOR EXCHANGE— Houses.

FOR EXCHANGE — EIGHT-ROOM BEAUTIFUL home, West Adams Heights, paved street, lot 50x150, thoroughly modern, furniture and furnishings included, china, silverware and about $3500 of beautiful paintings; price $15,000; this is part of estate, the owner, an elderly lady, desires a residence, Long Beach, that can be utilized for renting rooms or else small rooming-house; do not care to have it exceed value of $10,000 or $12,000. K. LUNDEEN COMPANY, Second floor Central Bldg. Sixth and Main sts.

FOR EXCHANGE—WE HAVE A BARGAIN IN A 5-room bungalow, furnished, or unfurnished; will take vacant lot at cash value for equity; price, furnished, $2500; unfurnished, $2300; incumbrance $1200. This is a real bargain, and if deal is made must be at once. F. E. WOODRUFF COMPANY, 525 S. Spring st.

FOR EXCHANGE—$2000, CLEAR, AND CASH AND will assume to $2000 on good 6-room bungalow, reasonably close in or about half hour's walk Robinson's new store. MR. CRONIN, with ROBERT L. WARE INVESTMENT COMPANY, 302 Trust & Savings Bldg. F2744. Main 693.

FOR EXCHANGE—WANT IMPROVED OR UNIMproved eastern for handsome Westlake home, 10 rooms, big sleeping porches, overlooking entire city, on Ocean View ave., just above the Park, $15,000, mtge. $6500, 3 years; can add 80 acres, improved ranch, $8000, clear. LAPHAM, 1124 Title Ins. Bldg. A4789.

FOR EXCHANGE—HOUSE ON HIGH, SIGHTLY elevation, garage, large lot, 10 varieties bearing fruit, street improved, 7 rooms, 2 blocks from Echo Park car line; 15 minutes out; only $3500; incumbrance $1500; want lot, cheaper place or good 5-passenger auto. OWNER, 1511 N. Alvarado. Wilshire 1350.

FOR EXCHANGE—CHOICE WILSHIRE RESIDENCE, white plastered, 12 rooms, new, all modern conveniences, east front, corner lot, 70x125, large garage, mortgage $7500; will take vacant, income or acreage and will assume. R. W. GORDON, 819 Trust and Savings Bldg. F6197. Broadway 866.

FOR EXCHANGE—BEAUTIFUL LITTLE BUNGALOW, Wilshire district, modern and up-to-date in every way, $3750; also one at $4500, a beauty; will take lots as part exchange, city or beach. DILLON, 602 Hibernian Bldg. 62204, Main 2586.

FOR EXCHANGE— $750 equity in modern bungalow on Harvard blvd. near 43rd, for what? Price $4200. Incumbrance $3450, payable $25 per month. C. W. HARPER, 402 P. E. Bldg. Phones Broadway 4566, A3807.

FOR EXCHANGE — AT LAUREL CANYON, VERY high altitude, beautiful scenery, mountain air, 5-room bungalow on three lots, bath, sleeping porch, fireplace, 40 fruit trees, 5c fare; price $2200; mortgage $1000; want clear lot for equity. A. W. TYLER, owner, 907 Black Bldg. F1666.

FOR EXCHANGE— Beautiful Wilshire residence, value $40,000, clear; lot 90x200. Want clear vacant or might assume on high-class income. FIELDING J. STILSON, 314 H. W. Hellman Bldg. F1622.

FOR EXCHANGE — MY BEAUTIFUL GLENDALE home of 7 rooms, close in to heart of city; price $6000; mortgage $2500; will take East Side and assume $1500. MR. CALNAN, 410 Van Nuys Bldg. F2734, M. 3548.

FOR EXCHANGE—OR SALE—FOR FULLERTON residence, fine modern 6-room bungalow, on paved street, and car line; southwest; worth $3710; will sell for $3500; a snap. Phone VERMONT 1763.

FOR EXCHANGE—GOOD 9-ROOM HOUSE, 50-FOOT lot, garage, etc.; near corner Jefferson and Main, $7500; want Long Beach property to $5000. PERRY, 415 Haas Bldg.

FOR EXCHANGE—WANT CALIFORNIA COAST IMproved ranch for attractive 6-room house, $3750, mtge. $1700; 3 years, and $3000 to $5000, clear lots. LAPHAM, 1124 Title Ins. Bldg. A4789.

FOR EXCHANGE—WANT TO EXCHANGE FOR LOS Angeles improved or unimproved, San Diego, 9-room modern residence, value $7000; what have you? Phone Main 5280, H. M. FOWLKES, or care of Hotel Clark.

FOR EXCHANGE—LARGE BOULEVARD CLOSE-IN corner, Pasadena, 80x140; 7-room house; price $5000. Mortgage $2500. Want clear lot for equity. 1119 HAAS BLDG. A1645, Broadway 4175.

FOR EXCHANGE—HAVE A 15-ROOM HOUSE ON S. Hoover, 4-room cottage on same lot, equity $6000; this is good renting property; will give a good trade; make offer. YOUNG, 328 Story Bldg.

FOR EXCHANGE—MODERN 7-ROOM BUNGALOW, clear; want 8-room two-story house, West Washington way or Wilshire section; will assume some. A2124. F. L. HADLOCK, 706 Story Bldg.

FOR EXCHANGE—3 BUNGALOWS, RENTED $52; small mortgage on each; also clear lot, $1200; want acreage near city or business lot to $11,000; will assume. MR. KERR, 709 Hollingsworth.

FOR EXCHANGE—$15,000, FINE 9-ROOM HOUSE and garage, near Ninth and Union, lot 54x170; want lot or house to $8000. 60569, BROADWAY 4536. 600 Lankershim Bldg.

FOR EXCHANGE—$9000, HOUSE, 8 ROOMS, BATH, basement, furnace, etc.; lot 50x140; street and alley paved; fine close-in location. Want L. A. county acreage, clear, for clear. Reply by letter or in person. 1049 ELDEN AVE.

FOR EXCHANGE—NEAT AND BEAUTIFUL 5-ROOM bungalow in Highland Park near Branch Library. Will accept vacant lot or house and lot in other location. MATTHEWS & MATTHEWS, 430 Washington Bldg. Main 3335.

FOR EXCHANGE — NEW DOUBLE BUNGALOW, good income, close to Manual Arts School, $4500; mortgage $2600; want good vacant property. FROELICH, 802 Van Nuys Bldg. 14959, Main 4069.

FOR EXCHANGE—A 10-ROOM HOUSE IN REDlands, close in; good location; value $4500; will exchange for a bungalow in or near Pasadena. Address box 583, TIMES OFFICE, Pasadena.

FOR EXCHANGE—$7000; MORTGAGE $1800; 100 feet, S. Grand ave., 5-room bungalow, fine location for court or flats; want residence for equity. Address OWNER, 236 N. Griffin ave.

FOR EXCHANGE—6-ROOM BUNGALOW, MODERN, 4405 Berenice st.; price $3500; first mortgage $2000. Take auto in trade. BROWN, 204 Higgins Bldg.

FOR EXCHANGE—$7500, NEW 2-FAMILY HOME, Hollywood; take $4000 clear city, balance 7 per cent. HOLWAY, F7820.

FOR EXCHANGE—EQUITY IN 5-ROOM BUNGAlow, southwest, for small clear Boyle Heights property. Phones VERMONT 5380, HOME 26735.

FOR EXCHANGE— Lots.

FOR EXCHANGE—

A LOVELY BUNGALOW, AND 5 SPLENDID, CLEAR LOTS, WELL LOCATED IN WILSHIRE DISTRICT.

WANT CLEAR INCOME PROPERTY.

We have a client who has 5 fine, clear lots and a lovely Wilshire bungalow. Total cash value $19,250.

Will exchange for GOOD CLEAR INCOME PROPERTY. This is rare chance for a builder, or any one who wishes to build and sell houses, as the property is splendidly located in a very fine, restricted section of the Wilshire district and surrounded by many beautiful homes. All improvements in, including gas, sewer, fine street, etc.

An exceptional opportunity to get what you've been looking for at the "right" price. No inflated values and no junk considered.

SEE E. A. WEBER, W. I. HOLLINGSWORTH & CO., 402-10 HOLLINGSWORTH BLDG., MAIN 6760. SIXTH AND MAIN STS. 10777.

FOR EXCHANGE—LOT IN WILSHIRE DISTRICT, Country Club Park, street paved, for beach property. Phone 77582 or call 3958 S. NORMANDIE AVE.

FOR EXCHANGE — DANDY REDONDO LOT ON paved street, $1400; mortgage $400, or five acres, clear; $800; want city lot, cheap bungalow, WILSHIRE 4236.

FOR EXCHANGE—HAVE $1700 TRUST DEED, PAYable $25 month; want 2 lots, equal value. Address owner, 5249 SECOND AVE. Phone Vermont 1457.

FOR EXCHANGE—INCOME FOR BUSINESS OR residence lot, west of Hill st. to $12,000. WEST 5967.

FOR EXCHANGE—CLEAR LOTS AND BUNGALOW for furniture or restaurant. MR. TAYLOR, 63927, Main 4967.

FOR EXCHANGE— Suburban Property.

FOR EXCHANGE—ACRE HOME......$2500
2-acre chicken ranch......$5000
5 acres, unimproved......$5000
Also 2-acre home, close in, southwest; want city property. 211 LAUGHLIN BLDG. A1221, Broadway 3448.

FOR EXCHANGE—GLENDALE BOULEVARD HOME, seven rooms, new, $6000; incumbrance $2500. Want beach home near by, or offer. J. C. GREEN, 802 Van Nuys Bldg. Main 4069; 14959.

Classified Liners.

FOR EXCHANGE— Suburban Property.

FOR EXCHANGE—$12,000; FINE 20 ACRES, VERY close in, Lankershim, good level soil, no wash; want city vacant or improved to equal or less value. 600 LANKERSHIM BLDG. 60589. Broadway 4536.

FOR EXCHANGE—10 ACRES, CHOICE LAND IN Orange county, unimproved; value $5000; mortgage $1000. Want home, equal value. Owner, 2606 S. GRAND AVE. Phone 21205.

FOR EXCHANGE— Country Property.

FOR EXCHANGE—OR SALE—BEAUTIFUL COUNtry home of 6½ acres, located at Buena Park, 50 minutes to Los Angeles, fare by book 21 cents, property is right in town; depot, stores, church and school across the street; fronts on paved boulevard, curb and lights in; railroad on side; 44 large Washington palms line driveway to a 2-story 8-room house, which is surrounded by beautiful lawns and shade trees; barn, garage, 2 wells, electric plant, all kinds of fruit trees; this is the finest equipped poultry ranch in the State, capacity 5000 chickens; labor saving devices where one man can do the work of three; could be used for any other purpose as property is ready for subdivision; this is one of the most beautiful homes in Orange county; owner in bed for two years and wants city property; no junk or inflated prices considered; actual cash values $12,500; mortgage $4500. M. E. RYAN, Buena Park, Cal.

FOR EXCHANGE—MY 10-ACRE, FINE IMPROVED fruit and poultry ranch, near Riverside, Cal. 6 acres of fine orchard, of all kinds of fruit, plenty of fine water, good house and town with running water. Fine hatchery and brooder house and poultry house and yards. Hog yards and pens, best of rich level land, all planted to potatoes and produce. All farm implements, have cow runs, poultry, rabbit. $8000, mortgage $1300, to run 3 years. Want 2 good bungalows or small apartment-house or income property, clear or suburban. House with lots in or near Los Angeles. Address OWNER, Perris, Cal., Box 41A, R. F. D.

FOR EXCHANGE—DO YOU WANT A FINE HOME in Redlands? 5 acres oranges, 2-story, 11-room house and basement, sleeping porches, furnace, city water, electric lights, flowers, etc. Garage and outbuildings. Price $15,000. Want residence west part of Los Angeles. B. O. GARDNER, Redlands, Cal.

FOR EXCHANGE—5 ACRES GOOD SOIL, CLOSE IN, 5-room bungalow, barn, windmill and tank, water piped to house and barn, place set to trees; mortgage $1900. Want clear city property for equity. ASHBY-TURNER, 310 N. Main st., Santa Ana, Cal.

FOR EXCHANGE—WANTED, MISSION OLIVE ranch to $20,000; have city income and unimproved stock ranch. Give full description. M. A. JOHNSON, Route 11, Box 541, City.

FOR EXCHANGE — BY OWNER, 120 ACRES IN Turlock irrigation district. 80 acres in alfalfa, 10 acres bearing fruit trees. Want Los Angeles flats or Central West farm up to $15,000. Address BOX 187, ROUTE "D," Modesto, Calif.

FOR SALE—TAILOR SHOP, ESTABLISHED FOUR years; the only tailor in town; very cheap. 103 S. RAYMOND, West Alhambra.

FOR SALE—CASH GROCERY, 2 FURNISHED LIVing-rooms, nice corner, near school; reason for selling, sickness; price $650. Phone OWNER, Wilshire 4941.

FOR SALE—COFFEE HOUSE, 15 STOOLS, DOING good business; owner must leave; sell very cheap. 106 S. LOS ANGELES ST.

FOR EXCHANGE—WALNUT GROVE, 10 ACRES, 10 years old, near Anaheim, house, water, fine condition; want two bungalows in city. MARSHALL & HAUG, 201 Union Oil Bldg.

FOR EXCHANGE—640 ACRES WELL IMPROVED dairy farm. Fully equipped. Too large, old man wants smaller ranch. Price $96,000. See JOHN H. HOLLOWELL, 316 Investment Bldg.

FOR EXCHANGE—5 ACRES ON SAN FERNANDO blvd., 16 miles from city, for a grocery stock. Call 1014 WRIGHT & CALLENDER BLDG.

FOR EXCHANGE—80 ACRES EXCELLENT FRUIT land, clear, for improved city property, clear. Address B, box 69, TIMES OFFICE.

FOR EXCHANGE — 320 ACRES SCHOOL LAND near Glasgow, San Bernardino, $640 due State; price $12 per acre. THORKELSEN, 922 Van Nuys Bldg. F8218, Main 4661.

FOR EXCHANGE— Real Estate Miscellaneous.

FOR EXCHANGE— Very unusual opportunity to secure a fine manufacturing site at harbor of two acres, on railroad and electric line, water frontage, clear. Also fine income property, Long Beach, clear; value $50,000. I want land, California preferred. See MR. BLAKE, 329 Merchants Nat'l Bk. Bldg. Main 2846—F6257.

FOR EXCHANGE—OR SALE—BEAUTIFUL 10-ROOM home, with 2 acres, handsomely improved grounds, Sixby Heights, overlooking Long Beach and the ocean; greatly reduced price of $15,000; will accept Wilshire district home to $7000 as part payment. LAPHAM, 1124 Title Ins. Bldg. A4739.

FOR EXCHANGE—BEN WHITE WILL EXCHANGE your present property. 304 BRYSON BLDG., Second and Spring. Member L.A.R.B.

FOR EXCHANGE—TRADES BIG AND LITTLE. Anything meritorious anywhere. D. H. LINGLE CO., 927 Story Bldg. F4165.

FOR EXCHANGE—TO EXCHANGE YOUR PROPerty see BROWN, 803 Security Bldg.

BUSINESS INVESTMENTS—

SMALL SYNDICATE NOW FORMING TO TAKE over one of the best pieces patented oil land in California; adjoins new production, railway and refinery; few hundred dollars wanted; land half paid for; you can subscribe any amount you wish; your money paid into bank, investigate. Address PR, box 332, TIMES BRANCH OFFICE.

AVOCADOES ARE THE BIGGEST PAYING FRUIT in the world; $250 cash and 10 per cent. per month in our groves will pay you big. Everything attended to for you. We can show you. See MR. GREEN, 610 Bumiller Bldg. 430 S. Broadway.

CONFECTIONERY STORE ON ONE OF MAIN thoroughfares, between Fourth and Ninth; new, clean, near several large moving picture theaters; good opportunity to secure growing business; will not require large capital, only cash considered. 209 STORY BLDG.

BUSINESS CHANCES— Of Many Kinds Unclassified.

FOR SALE—OLDEST DISTRICT MESSENGER SERvice in the city; can be bought at a sacrifice. Parties sick and must leave city. Incorporated and has franchise. Splendid chance for some one. Call A1624 or MAIN 1624.

CASH GROCERY IN LONG BEACH, DOING $50 daily. No soliciting or credit. In apartment district. Owner seriously ill; will sacrifice for $1000. 208 DELTA BLDG.

FOR SALE—BAKERS' AND CONFECTIONERS' USED machinery, tools, shelving, showcases, soda fountains, portable ovens, copper kettles, etc., at half price. We outfit complete. Cash or terms. STANDARD EQUIPMENT CO., 410 S. Los Angeles st.

NOTICE—THE FINEST BUSINESS CHANCE IN LOS Angeles ever offered, a retail bakery doing fine trade; a beautiful corner lot, midst of four car lines; all improvements. Apply 5125 VERMONT AVE.

FOR SALE—COMPLETE PRINTING PLANT, CENtrally located; price $650; will invoice three times this amount. See BUTTRESS & McCLELLAN, 235 N. Los Angeles st.

FOR SALE—LUNCH ROOM, GOOD LOCATION, rent reasonable, present owner third year, making sacrifice on account of other business; will make price satisfactory if sold this week. PHONE 558107.

FOR SALE—RESTAURANT; THE BEST BUY ON Main st.; have other business; must sell; would take in Ford car as part payment; I have cheap rent; a very little money will handle this. 152 S. MAIN, Sun Lunch.

$1200—NOTION AND VARIETY STORE ON GOOD corner, large stock, rent $25, fine living room; doing large business; fine location. See STEVENS, 620 S. Grand.

$900 BUYS ONE OF THE BEST PAYING BAKeries in the city, $25 a day cash counter trade, including big stock flour and other stock; terms if necessary. RATTRAY, 910 Title Insurance Bldg.

$175. SMALL LUNCH ROOM. $175. Present owner 2 years, making money; stand investigation. 703½ S. BROADWAY.

$100 GIVES YOU POSSESSION FINE PAYING REStaurant; owner sick; must sell; have dandy grocery for $650, rent $15, living rooms. See MR. WITHROW, 602 Hibernian Bldg.

$350 SECURES BUSY CIGAR AND NEWS STAND in one of our LARGEST TOURIST HOTELS. Splendid stock, one owner 12 YEARS. Rent $40. 208 DELTA BLDG.

FOR SALE—ONE OF THE LARGEST COAT HANGer manufacturers in town; will pay to investigate; must sell immediately. Apply 805 S. SAN PEDRO ST.

FOR SALE—CASH GROCERY AND MEAT MARKET, apartment-house district. West side. Average daily sales, $100. Price $3000. Phone BROADWAY 5008.

$300 BUYS DELICACY AND RESTAURANT (SOUTH) closed on account of illness, modern equipment. Bargain seldom offered. UNUSUAL OPPORTUNITY. Call 208 DELTA BLDG.

$150, EXPERT JEWELRY REPAIR MAN WANTS partner handle store end; guarantee $20 week; exceptional opportunity right man. Phone 557805, 8 to 10, 4 to 6.

$250—FINE LUNCH COUNTER, IN BUSINESS district, worth $350. $3000—Best 38-room transient house on Broadway; rent $75 month. STATE REALTY, 747 S. Hill.

WANTED—MAN FOR LOS ANGELES COUNTY TO take complete control and manage business with a $500,000 corporation; $1000 needed. Address C, box 148, TIMES OFFICE.

WANTED—MAN WITH $2000 OR $3000 TO ASsume management of large corporation; capitalization $500,000. Address C, box 151, TIMES OFFICE.

FOR SALE—THE LARGEST SECOND-HAND AUTOmobile business in the State. Will pay from $200 to $500 per month. $1800 cash. Address LS, box 63, TIMES BRANCH OFFICE.

$475—DANDY LITTLE STORE, NOTIONS, CONfectionery (fountain,) tobacco, etc.; making money; rooms, rent $15; sure bargain. BELL CO., 708½ S. Broadway.

WANTED—YOUNG MAN TO REPRESENT CHICAGO factory, article of merit, quick seller, $200 required; good opening. See MR. GREEN, 610 Bumiller Bldg. 430 S. Broadway.

TWELVE-STOOL LUNCH COUNTER, RIGHT downtown, clearing $200 month, cheap rent, very easily handled. Price only $650. 208 DELTA BLDG., 426 South Spring.

HAT AND WAIST SHOP, IN GOOD SHOPPING DIStrict, trade already established, cash only. WEST 1832. A8394.

BUSINESS CHANCES— Of Many Kinds Unclassified.

CROCKETT & MARSH, 202½ S. BROADWAY, Rooms 205-6 Titles Guaranteed. Main 1789. F1820.
ONLY BONA FIDE BUSINESS HANDLED.
ASK THE JOBBERS.
$250—RESTAURANT; no competition; man, wife handle.
$1700—CONFECTIONERY, LUNCHEONETTE; postoffice pays rent.
$3500—GROCERY, MARKET; fine cash business.
$800—TAILORING BUSINESS; everything complete, established trade; $2000 past six months; stand investigation.
$250—RESTAURANT; good pay roll town; central location; rent $12! man, wife make money here.
$3500—SPECIAL GROCERY; $90 daily average cash; jobbers' references; trial until satisfied; an exception.
$600—BARBER SHOP; modern; annual receipts, $3000.
$975—SHOOTING GALLERY; best location in city, first-class equipment; clearing $250 monthly.
$350—DAIRY, SANDWICH STORE; clearing $7 daily; ideal location; trial until satisfied; investigate.
$475—CONFECTIONERY, NOTION; fine for lady.
$800—CAFE, HIGH-CLASS; fixtures cost double; netting $50 weekly; easy terms. Trial.
$1400—GROCERY, MARKET; new equipment; heart apartment district; no cut prices. Busy store.
$600—DELICATESSEN, CAFETERIA; dandy location; excellent equipment; nice trade, 50 per cent. profit. Bargain.
CROCKETT & MARSH, 202½ S. Broadway, have real bargains.

CLINE & JACKSON, 505½ S. Main St., Titles Guaranteed, Bank Reference. Phone Broadway 1249.
$225—RESTAURANT, apartment district, clearing $8 daily.
$900—CAFE, PROSPEROUS TOWN, rent $25; seating 32; receipts, $35 daily; dandy proposition.
$250—CLEANING, DYEING, positively clearing $100 monthly.
$350—HALF INTEREST SIGN writing business, established seven years, clearing $300 up monthly.
$600—PARTNERSHIP, POOLROOM, barber shop; owner barber.
$1900—POOLROOM, CIGARS, wealthy town; rent $40; receipts $20 daily; regular trade, investigate.
$685—GROCERY, four living rooms, dandy proposition.
$2400—PUBLIC STENOGRAPHY, multigraphing, employment agency; consider half interest, $1200; sacrifice account disagreement.
$4000—HARDWARE, near-by town, clearing $250 monthly.
$3650—FURNITURE STORE, fine stock, new and second hand, near-by town, 9000 population.
FOR GENUINE BARGAINS IN ROOMING HOUSES, apartments and business places, all kinds, see CLINE & JACKSON, 505½ S. Main St.

F. C. SIMPSON, 316½ S. SPRING STREET. Clear Title Guaranteed. Established 1896.
$200—SANDWICH stand clearing $25 weekly.
$550—LUNCH, buttermilk stand, netting $40 weekly. Heart city. Good lease. Neat place.
$200—CASH. Takes possession meat market, doing $200 weekly. Rent $15; big snap.
$275—Partner poolroom guarantees $80.
$650—TERMS, gasoline station, central. Cleaning-dyeing business. Clears $87 weekly; any investigation with trial—$2100. Terms.
$250—Fruit stand, heart Hill street.
$350—Confectionery, west, near Broadway.
$1800—Terms. Confectionery, clearing $200.
$650—Light manufacturing business, clearing $150 monthly. Anyone can handle this. Well established.
F. C. SIMPSON, 316½ S. Spring. Phone 62416.

REDIPHONES—WE HAVE ON HAND A FEW OF those handy telephone attachments, which are being distributed in connection with coupon books valued at 75 cents each, the coupons being redeemable in classified advertising in THE TIMES. Phone Main 8200 or Home 10391, and our representative will call and attach the "REDIPHONE," collecting at the same time for the coupons delivered. One "Rediphone" only will be delivered to each customer.

FOR SALE—HAIRDRESSING PARLOR IN RIVERside. If you are looking for something worth while this is your opportunity. Rent $18, including living room. Everything new and modern. Beautifully furnished. Best location. Connected with one of leading hotels. Investigate immediately. $350. Getting married, reason for selling. Agents please do not answer. Address Z, box 98, TIMES OFFICE.

$750 $750 $750 BUYS ONE OF THE BEST MOVING PICTURE THEATERS IN LOS ANGELES; THIS IS THE GREATEST BARGAIN EVER OFFERED IN THIS CITY; OWNER MUST SELL AT ONCE; EQUIPMENT COST $3500; THIS THEATER IS A MONEY MAKER. 518 VAN NUYS BLDG., SEVENTH AND SPRING.

FOR SALE—HALF INTEREST IN LIVE LUNCH room and buttermilk shop, must be responsible party who can assist in management and not afraid of work; will take bungalow or some cash, and balance when earned; want live man more than money. Call 315 W. Third st. See L. M. WEST.

$750 $750 $750 BUYS ONE OF THE BEST MOVING PICTURE THEATERS IN LOS ANGELES; THIS IS THE GREATEST BARGAIN EVER OFFERED IN THIS CITY; OWNER MUST SELL AT ONCE; EQUIPMENT COST $3500; THIS THEATER IS A MONEY MAKER. 518 VAN NUYS BLDG., SEVENTH AND SPRING.

I HAVE ONE OF THE BEST ESTABLISHED BUSIness broker's offices in Los Angeles, with a clean record of four years in the same place. I want a clean-cut, aggressive man with me to take a half interest and will only consider such a party. RATTRAY, 910 Title Insurance Bldg.

$650—BIG SNAP IN MEAT MARKET, DOING $50 daily.
$350—Fixtures and invoice, grocery, cash trade.
$2000—Dandy grocery, doing over $100.
$800—Restaurant, clearing $150 per month.
$300—Downtown rooming-house, clearing $135.
603 HIBERNIAN BLDG.

PICTURE THEATER BUYERS, IF YOU ARE looking for a house on Spring, Main or Broadway, see the man that sells all the good houses in Southern California, city, country and beaches. See RYAN, 730 S. Olive st., Film Ex. Row.

$3000—CONFECTIONERY, $30 DAY, RENT $55, including 4 rooms, bath, trade house, lot. $18,000—Dry goods, $45,000 year; new stock; trade for securities. $5000—Grocery and market, $200 day, cash, no delivering, rent $50. INVESTORS, 215 Wilcox Bldg., Spring and 2nd.

$75—WELL-LOCATED CIGAR STAND, FIXTURES worth $400.
$175—Good cigar stand on Sixth st., near busy corner.
$900—Splendid cigar stand, large office building. 603 HIBERNIAN BLDG.

YOU BARGAIN HUNTER, $375 BUYS AN EXcellent paying restaurant fully equipped, making money and located where there are lots of people. Entirely new furnishings. Busy all the time. Present owners cannot agree. The best buy in the city, so act quick. CENTRAL BUSINESS EXCHANGE, 331½ S. Spring.

CONCESSION AT SAN DIEGO FAIR, BEST LOCAtion on grounds, cleared net last year $12,000; can clear $18,000; half interest, $3000; entire, $6000; equipped and ready to open; be quick for this snap. E. T. GEORGE, 506-508 Trust and Savings Bldg. Corner Sixth and Spring sts.

ESTABLISHED MANUFACTURER WANTS GENeral sales manager to establish office and manage salesmen; $300 to $1000 capital necessary; you handle own money, liberal contract, should make from $5000 to $10,000 annually; will pay expenses to Chicago if you are the man we want. A. C. W., 1012 Republic Bldg., Chicago.

GROCERY, BAKERY, MEAT MARKET, DOING OVER $100,000 annually; finest trade and location in city; established over 15 years; owner wishes to retire, and offers this business at a very low figure for cash and clear property. SECURITY REALTY CO., 606 Hibernian Bldg.

A-1 BUSINESS MAN WANTS RELIABLE PARTY AS partner in cafeteria. One of the best in San Diego; cleared $10,000 last year; an exceptional opportunity for the right party with $2500 cash; first-class equipment and location. D. F. HOLT, 968 Seventh st., San Diego, Cal.

RESTAURANT FOR SALE, FULLY EQUIPPED; only $175 cash, clear; now being painted and decorated throughout; good business location. 807 S. SPRING ST. Rent reduced. Unusual opportunity. Open 8 a.m. to 5 p.m.

$375 AND SERVICES WILL SECURE HALF INTERest in old-established and good-paying business; this will stand investigation. If you are looking for a good safe business investment for a small amount of money, see MR. SIDLACEK at once, 303 Higgins Bldg., Second and Main.

$250 CASH AND 10 PER CENT. PER MONTH will bring you large returns in our avocado business; no worry, no failures, it's the surest and best paying fruit in the world; don't miss this. See MR. GREEN, 610 Bumiller Bldg. 430 S. Broadway.

FOR SALE—JEWELRY STORE IN THE BEST mining town in Arizona. Population 5000, store location the best, no optician, watch work about $200 per month, a snap for some one, for full particulars address YY, box 113, TIMES OFFICE.

FOR SALE—FORD AUTOMOBILE, MAHOGANY FURniture, note, account and judgment of up-to-date collection agency, a money-maker for man with small capital, established 8 years, investigations invited. Call after 10 a.m. 532 CHAMBER OF COMMERCE BLDG.

FOR SALE — ABSOLUTELY PAYING BUSINESS; wholesale liquor store, best of location; present owner called to Omaha; offer a great sacrifice; can't ask anything more than your investigation. See CRAIG, 123 S. Broadway.

BARBER—I HAVE GOOD TWO-CHAIR SHOP, DOing good business, in good town, few minutes' ride from city; if you want something good see this and satisfy yourself; reasonable price and terms. Address B, box 50, TIMES OFFICE.

FOR SALE—MEN'S FURNISHING STORE IN OLD established Arizona mining camp. Featuring dollar shirts. Fourteen hundred will handle. Write, BO, box 145, TIMES OFFICE.

SALOON—WILL SELL TO MAN WHO MAKES best offer, profitable saloon, good location, deal direct with owner. Call 207 S. BROADWAY, room 618, Merchants Trust Bldg. Phone Main 3409.

ARE YOU LOOKING FOR A BUSINESS, ROOMING-house or hotel, call and see our list? 483 I. W. HELLMAN BLDG.

$125 WILL BUY BEST LITTLE LUNCH ROOM IN city if sold today. $350 to equip. Owner, 107 W. 8TH ST.

BARBER SHOP, 3 CHAIRS, WHITE ENAMEL. Operating regularly; four-year lease. OWNER, 333 W. Eighth.

GOOD RESTAURANT, CHEAP, GOOD LOCATION, low rent, fine place for two people. 309½ E. 5TH ST.

BUTTER AND EGG ROUTE, WITH GOOD OUTFIT, $35 week profit; trial given to prove it; $575 cash. 928 WEST 17TH ST.

FOR SALE—UNEXPIRED LEASE OF STORE, WELL situated and adapted to automobile business. Inquire at 1042 S. LOS ANGELES ST.

FOR SALE—AT A BARGAIN, SMALL CASH GROcery, close-in, cheap rent, fine location, located at 350 S. FIGUEROA.

BUSINESS CHANCES— Of Many Kinds Unclassified.

FOR SALE — A FULLY EQUIPPED AND FURnished restaurant and confectionery at Calexico. The best stand in town. Owner has large interest to look after. A snap for somebody. Communicate with: A. PEDRIN, box 244, Calexico, Calif.

ACTIVE MAN WITH AUTO AND $300 CASH CAN have half interest in a paying brokerage and commission business; established two months and more business offered than one man can handle. Address Z, box 288, TIMES OFFICE.

FOR SALE—GARAGE REPAIR SHOP, WITH MODern bungalow on same lot, 14 miles from Los Angeles; conveniently located and well equipped; owner going to Kentucky. Address B, box 51, TIMES OFFICE.

SMALL DRY GOODS AND NOTION STORE AT A sacrifice on Pasadena ave., low rent, good reasons for selling. Phone East 2164 or call at 220 W. AVENUE 37.

FOR SALE—BEST ESTABLISHED POCKET BILliard hall and cigar store with cheapest lease in Pasadena, requires $5500 cash. Owner retiring from business. Call at 309 S. SAN PEDRO ST., City.

FOR SALE—CIGAR STAND, ON GOOD TRANSFER corner near S. P. station; two men can run and make good wages; will sell for invoice. See owner, W. D. NEWTON, 842 E. Fifth st.

MOST ENCOURAGING PROSPECTS TO REALIZE a fortune and become independent by investing $500; communicate with parties quickly. Address V, box 339, TIMES BRANCH OFFICE.

GARAGE FOR SALE—GARAGE IN SAN JOAQUIN Valley town located on State highway and main traveled road, doing good business. Will sell at inventory. Owner leaving country. Address ZZ, box 99, TIMES OFFICE.

A PROMISING OPPORTUNITY. Open to buyer of our general store; located in center large irrigation projects, has large payroll. Invoice $4000. Address Z, box 87, TIMES OFFICE.

FOR SALE—NICE CANDY STORE IN BEST PART of downtown district; soda fountain, $500; if sold this week. Address V, box 324, TIMES BRANCH OFFICE.

FOR SALE—WELL ASSORTED STOCK OF NEW and second-hand goods. Only one in town of 1800; good business. Will take $2200 if sold in thirty days. RUSSELL-MOORE CO., Bishop, Inyo Co., Calif.

EXCLUSIVE SHOE STORE—ESTABLISHED BUSIness in small town. Doing good business. Special reason for selling. Ideal health location. Address P, box 30, TIMES OFFICE.

FOR SALE — CIGAR STAND IN FRONT GOOD saloon, good reason for selling. For further particulars inquire of SAM, with KAMINSKY CIGAR CO., 335 E. First st., Los Angeles.

LADIES HAIR DRESSING PARLORS FOR SALE at $400 in San Diego. Modern, up-to-date, money making establishment. Address 306 OWL DRUG BLDG., San Diego.

$450 BUYS ROOMING-HOUSE PAYING $135 NET monthly. SECURITY REALTY CO., 606 Hibernian Bldg.

FULLY EQUIPPED AUTO REPAIR SHOP, WILL sacrifice for cash or trade for clear property. PHONE 25018.

FOR SALE—RESTAURANT, AN OLD ESTABLISHED place, good business, best buy on street. Inquire at 135 E. 3RD ST.

FT. FRANCIS HOTEL, DINING-ROOM, FURnished suitable for husband and wife or two ladies. Rent reasonable. SAN PEDRO, CAL.

FOR SALE—GROCERY, OWING TO OTHER BUSIness will sacrifice same for cash. This is in fine location. Phone BOYLE 479.

FOR SALE—RESTAURANT, IN GOOD LOCATION and good business, must sell on account of sickness at a bargain. 117 E. NINTH ST.

FOR SALE—$350 BUYS LAUNDRY ROUTE, CLOSE in, cash business. See Manager, GREATER HYGIENIC LAUNDRY, 1548 Central ave.

WANTED — ADDITIONAL CAPITAL TO ENLARGE my business, either silent or active. ALLEGRETTO, 543½ S. Spring.

TO SUBLET—A SHOE REPAIRING SHOP. CALL AT 210 S. Hill st.

TELEPHONE "WANT ADS." for insertion in the Sunday Times should be ordered before the rush of business Saturday night.

DRY GOODS STORE ESTABLISHED 10 YEARS, excellent location, stock about $1000, owner retiring. Address Hardware store, 1519 BROOKLYN AVE.

FOR SALE—$1000 STOCK GROCERIES AND FIXtures for $800 cash, or $325 fixtures and invoice stock; low rent, living-rooms; no agents. 228 N. AVENUE 20.

FOR LEASE—STOREROOM FOR DELICATESSEN or restaurant, across from Griffith Film Company on Sunset blvd., could also handle groceries, etc. For information phone HOLLYWOOD 2683.

$125 BUYS HALF INTEREST IN NEAT LUNCH-room. Investigate this. 952 S. SAN PEDRO ST.

FOR SALE—SACRIFICE, BEST LOCATED CONfectionery and cigar store, next to theater; must be sold at once. 2407 CENTRAL AVE.

FOR SALE—GOOD PAYING TAXICAB BUSINESS, several cars, terms or cash to right party; must leave city. Address C, box 144, TIMES OFFICE.

BILLIARD HALL FOR SALE AT A GENUINE BARgain if taken at once. Address 227 ORANGE ST., Redlands, Cal.

FOR SALE—OR EXCHANGE—WHOLE OR HALF interest in fully equipped garage and machine shop, Burbank, Cal. Phone BURBANK 15-J.

CLOTHING STORE FOR SALE; LEAVING CITY; worth $600; sell for $150. Come at once. 316 TEMPLE.

FOR SALE—ESTABLISHED FURNITURE BUSINESS, Imperial Valley. Address R. L. H., P.O. box 645, EL CENTRO, Cal.

SECOND-HAND SHOWCASES, ONE ENTIRE FLOOR of bargains. See WEBER'S SHOWCASE AND FIXTURE CO., 316-330 S. Los Angeles st.

CONFECTIONERY AND CIGAR STORE ON BUSY transfer corner, no competition; living-rooms. Call WEST 2293.

FOR SALE—AT YOUR OWN PRICE, A RESTAURANT WITH A1 LIQUOR LICENSE. APPLY 304 S. MAIN.

ALMOST NEW—80 CHAIRS AT $1.40; 20 TABLES at $1.90; ice box, $14.50. Inquire 2117 BERKELEY AVE. Edendale car.

FOR SALE—$300; MANUFACTURING BUSINESS, wholesaling to local stores; big profits. WITT, 522 Byrne Bldg.

HARDWARE STORE, ESTABLISHED 12 YEARS, excellent location, clean stock. Owner retiring. Investigate this. WEST 1040; 73264.

$450 BUYS DANDY 10-STOOL LUNCHROOM, OPEN front, busy corner. Receipts $18 to $25. Cheap rent. 703½ S. BROADWAY.

FOR SALE—FIRST-CLASS PAYING BUSINESS IN Calexico, cash. T. A. EGGLESTON.

TO LET — COMPLETELY FURNISHED PICTURE show in good location. 1750 W. ADAMS.

RETAIL BAKERY, FINE FIXTURES, GOOD LOcation, counter trade. Phone HOLLY 2397.

FOR SALE—GROCERY AND FRUIT STAND, CHEAP. 105 S. BROADWAY.

FOR SALE—LUNCH ROOM, GOOD BUSINESS; INvestigate this. 1223½ CENTRAL AVE.

FOR QUICK ACTION DROP ANSWERS TO Times "Liners" in Times' letter boxes in downtown office buildings. The locations of the boxes are printed in the first column of The Times "Liner" section.

BUSINESS CHANCES— Wanted and Miscellaneous

WANTED—TO BUY, STOCKS OF MERCHANDISE, any amount, for cash, also fixtures. We also sell on commission. Money advanced on consignment. References furnished. J. J. SUGARMAN, 112-114 Court st. Phones F4810, Main 3114.

WANTED — WILL PAY SPOT CASH FOR ANY amount or stocks of merchandise, groceries, fixtures or furniture, goods also sold on commission. R. FORER CO., Auction & Commission House, 201 N. Spring st. Phones, Broadway 4279, F5449.

WANTED—GROCERY, ABOUT $1500, FOR CASH and equity in modern bungalow. 522 W. 30TH ST.

WANTED — GROCERY DOING $100 DAILY OR over; have cash buyer. 603 HIBERNIAN BLDG.

WANTED—GROCERY STOCK, WILL GIVE 5-ROOM bungalow for same. SOUTH 174.

WANTED— For quick action drop answers to Times "Liners" in Times' letter boxes in downtown office buildings. The locations of the boxes are printed in the first column of The Times "Liner" section.

SWAPS— All Sorts.

FOR EXCHANGE— Beautiful Overland coupe for clear property or good equity. Value $1500; also $1000 equity in nice Pasadena house for auto, or what? FIELDING J. STILSON, 314 H. W. Hellman Bldg. Los Angeles. F1623.

FOR EXCHANGE—HIGH-CLASS RAILROAD WATCH, "Ball Special," 21 jewels, 20-year case; new, perfect condition, for good coaster bicycle, motorcycle, small auto. No dealers. DRUMMOND, 105½ N. Los Angeles st.

FOR EXCHANGE — 6-CYLINDER, 7-PASSENGER Lozier, perfect condition, for clear real estate. Valued $1500. Call at the MOTOR MAID OIL STATION, Washington and Grand.

FOR EXCHANGE—3A EASTMAN KODAK AND case, for high-grade baby go-cart, must be in first-class condition and not show wear. Address R, box 443, TIMES BRANCH OFFICE.

FOR EXCHANGE—OR SALE—1500-LB. TRUCK, solid tires, sold my transfer business and have no further use for truck. What have you to trade? 1034 S. LOS ANGELES.

FOR EXCHANGE—TRADES—EXCHANGE. Anything, anywhere, what have you? We have a large list in and out of city. 483 I. W. HELLMAN BLDG.

FOR EXCHANGE—TRUST DEEDS FROM $600 TO $1500 each and some cash for lots. DuBOSE, 508 Garland Bldg.

FOR EXCHANGE—CHEAP; CLEAR LAND, NEAR railroads, abundance of water, for furnished apartment or flat rent. Call MAIN 9474 or 65745.

FOR EXCHANGE—OR SALE—FINE LUNCHROOM, want auto, diamond or what have you? BROADWAY 2293.

FOR EXCHANGE—500 FEET MAPLE AND QUARTered oak flooring for what? Would prefer a tent. Owner, 2600 W. 8TH ST., Apt. 309.

FOR EXCHANGE—ORDER ON LEADING DENTIST, a pyorrhea specialist, for diamond. Phone A3575.

FOR EXCHANGE—OR SALE—ROADSTER, GOOD condition, good power. 206 WEST 22ND STREET.

MONEY TO LOAN— Real Estate and Improvements

MONEY TO LOAN—
WE ARE PREPARED TO LOAN PROMPTLY ON BUSINESS, RESIDENCE, RANCH PROPERTY AT LOWEST RATES.
WRIGHT-CALLENDER-ANDREWS CO.
SEE: HENRY W. MELLEN, LOAN DEPT.
403 S. HILL ST. PHONES: 10745. MAIN 8040.

QUICK LOANS— SECOND MORTGAGE MONEY.
If you need money for taxes, interest, or for any other purpose, we will loan you $50 to $1000 at lowest rates. Can repay as convenient, reducing interest.
Our own money. No commission. No title fees. Money same day you apply.
We want applications direct from owners and can save them all excessive charges.
WATERMAN & CO., 904 Merchants National Bank Bldg., Corner Sixth and Spring sts.

WE WILL MAKE CONSERVATIVE LOANS ON REAL estate in Los Angeles and vicinity up to $50,000, at moderate rates. We loan our own capital and will give prompt and courteous attention to applications from owners. WINTER INVESTMENT COMPANY, 1109 I. N. Van Nuys Bldg. F3583. Broadway 5996.

MONEY TO LOAN ON REAL ESTATE.
Lots, residences, apartments, stores, flats, ranches.
IN SUMS OF $50 TO $7500 AND UP.
Cash for first mortgages.
Straight building loans a specialty.
Interest at 6, 7 and 8 per cent. and up.
We act as brokers, placing very large loans.
Commission charged on every loan.
CONSOLIDATED MORTGAGE COMPANY, 420 Washington Bldg. Phone Main 3335.

WE HAVE $25,000 TO LOAN ON IMPROVED ranches in Covina, Pomona, Ontario, Corona, Riverside and Perris districts. RANSFORD LEWIS, with 210 Haas Bldg. THOS. C. BUNDY & COMPANY. 60545. Bdwy. 8388.

HAVE WITHIN MY CONTROL FOR IMMEDIATE investment on well located city or close-in improved country properties, one sum of $10,000 and one of $15,000. Prefer to divide in sums, $2500 to $6000. No objection to loaning as a whole. Your application will be given my immediate personal attention. G. C. HIGBIE, 404 Hollingsworth Bldg. 62531, Main 4258.

$25,000 TO LOAN— SECOND MORTGAGE MONEY. $500 to $5000, if you need money for escrow, taxes, or to close real estate deal. Our own money, no commission. Liberal appraisement by our Mr. Julius Harris, on very short notice. LAND MORTGAGE CORPORATION, 415 Trust and Savings Bldg. Sixth and Spring sts.

MONEY TO LOAN—
MORTGAGES }
LOANS } at current rates.
BUILDING LOANS }
JOSEPH M. GORE CO. 807-808 L. A. Investment Bldg. Main 4161. PHONES Home F3912.

TO LOAN—PRINCIPALS ONLY— 6 Per Cent. 50 Per cent.—NOT—60 per cent. $6000 to place in two amounts on west side improved. Will inspect at once. FRANK A. GRANT, with 210 Haas Bldg. THOS. C. BUNDY & COMPANY. 60545. Bdwy. 8388.

MONEY TO LOAN— ½ PER CENT. COMMISSION. No other charges. City and country property. MORTHLAND MORTGAGE COMPANY, Main 3849, 68376. 230 Union Oil Bldg.

YOUR APPLICATION FOR MONEY TO ANY amount on first or second mortgage loans will receive our prompt attention. See us first. D. J. CONNERS, Loan Dept., ROMBOTIS INVESTMENT CO., 67858. 628 Van Nuys Bldg. Bdwy. 142.

TO LOAN—$150,000—CITY OR RANCHES. $500 TO $100,000, 6 AND 7 PER CENT. PROMPT REPORTS ON APPLICATIONS. HUGH K. WALKER, JR. S. R. EARNEST. S. R. EARNEST & COMPANY. 531 H. W. HELLMAN BLDG. A4757—MAIN 5555.

MONEY TO LOAN— On improved city property. Or for building on easy terms of repayment. STATE MUTUAL BUILDING & LOAN ASSOCIATION, 223 S. Spring st.

WANTED—APPLICATIONS FOR GOOD CITY OR ranch loans; large amount private money on hand, 7 per cent. No charge for inspection, drawing papers or notary. F2544. 705 TRUST AND SAVINGS BLDG.

MONEY TO LOAN— WE HAVE PLENTY OF MONEY AT 7 PER CENT., IN AMOUNTS FROM $500 TO $5000. Special amounts from $2000 to $3500. Prompt action. CONWAY & GLEASNER, 405 Laughlin Bldg.

TO LOAN— Money waiting. $300 TO $30,000. Lowest Rates. City or Country. R. W. MOYER, 316 Title Ins. Bldg. 65107; M1511.

$60,000, IN SUMS TO SUIT, LOWEST RATES. J. W. WEIGHTMAN, 631 Union Oil Bldg. F2073, Main 4794.

R. W. POINDEXTER, 400 WILCOX BLDG. LOANS on real estate or stocks and bonds; building loans a specialty. If you want to lend or borrow see me. Reference First National Bank.

MONEY TO LOAN— On good security. Call at once. EASTERN LAND & EXCHANGE CO., F3434; Bdwy. 1572. 1118 Marsh-Strong Bldg.

FIRST AND SECOND MORTGAGE MONEY ALWAYS on hand. Will buy trust deeds and contracts. Prompt action. No delay. ALLEN INVESTMENT CO., A4498, Main 8768.

I AM WIDOW AND WANT TO PUT SOME MONEY on good homes or income property. Want interest paid promptly at my bank. Have about $14,000, and would like several loans. Address MRS. WILCOX, box 362, TIMES BRANCH OFFICE.

TO LOAN—$2500, $5000, $20,000, 6 PER CENT.; and $5000 to $12,000 for ranches. Any amount, for city, current rates. M. J. FERGUSSON, 211 Merchants Trust Bldg.

MONEY TO LOAN—ANY AMOUNT ON VACANT OR improved, building loans a specialty, current rates. CHANDLER, CASSOU & CO., F3121. 504-505 Bradbury Bldg. Main 2715.

IN SUMS TO SUIT ON FIRST MORTGAGES, CITY or country at 6 per cent. and 7 per cent. See MR. WEST, E. B. ROBINSON, A5703. 418 Story Bldg.

IF YOU HAVE ANY BUILDING WORK WE HAVE the money NOW. SEABOARD CONSTRUCTION CO., 808 Investment Bldg., F3912. Main 4161.

MONEY TO LOAN—WE HAVE MONEY ON HAND for first mortgage real estate security, either vacant or improved. No red tape. See M. D. McGREGOR, with DAVID BARRY & CO., 1216-20 Hibernian Bldg.

MONEY TO LOAN BY PRIVATE PARTY IN amounts to $1500; principals only. W. F. WINDHURST, 714 W. 43rd Place. Phone Vermont 1799.

I HAVE ON HAND $20,000, WILL LOAN ANY part of it on well improved property in westerly part of city. Address PT, box 382, TIMES BRANCH OFFICE.

MONEY TO LOAN—HAVE $15,000 TO LOAN, PREfer first mortgage. Might loan part on good paper, or other collateral security. Address LC, box 418. TIMES BRANCH OFFICE.

TO LOAN—$2000, 3 YEARS, 7 PER CENT., CITY or country property; principals only; no agents. S. THORPE, 921 Merchants' National Bank Bldg. F4831. Main 1258.

TO LOAN—$5500 AT 6 PER CENT., TO LOAN ON good real estate. We have the money on hand and can make the loan in 10 minutes. Call 13862; HALEY, Main 2165.

MONEY TO LOAN— I have plenty of money for first mortgages; also make specialty of second mortgages and building loans. J. C. HOVIS, 236-237 Bradbury Bldg.

I MAKE BUILDING LOANS, NO COMMISSION, NO stalling. Reasonable. Bring your plans. MR. BROWN, 310 Hollingsworth Bldg.

TO LOAN—$3000 AND $6000, 7 PER CENT., ON vacant or improved east or west of Main. A3862. F. C. CURRY, Main 2165.

TO LOAN—ANY AMOUNT ON ALFALFA RANCH, citrus and walnut groves. Also $500 to $20,000, city. CHAPPEL, 616 Lissner Bldg.

PRIVATE MONEY, 5 TO 7 PER CENT., $500 TO $60,000, without commission; also second mortgages; call forenoon. 201 AMERICAN BANK BLDG., Second and Spring.

HAVE $2000—OWNERS ONLY, ON HOME, PREferred, not over 40 per cent. value. Give full particulars by letter. Address LC, box 329, TIMES BRANCH OFFICE, or call F6967.

FARNSWORTH BROS. MAKE LOANS ON REAL estate. Building loans a specialty. 1026 VAN NUYS BUILDING. Home F1209. Main 4096.

PRIVATE MONEY, LARGE OR SMALL AMOUNTS, first or second mortgages. MORTGAGE INVESTMENT CO., 411 Investment Bldg. 63299.

PLENTY OF PRIVATE MONEY—7 PER CENT. F. H. EVARTS, A4959; Main 4069. 802 Van Nuys Bldg.

FIRST AND SECOND MORTGAGE LOANS. MONEY waiting. ERNEST R. FAIR CO., 517 Grant Bldg. F6296.

TO LOAN—CLIENTS' MONEY ALWAYS ON HAND. IRVING L. MAYER, F1165; Bdwy. 3564. 223 Story Bldg.

TO LOAN—$10,000 OR LESS, IN AMOUNTS $250 and up, on city or country property. Address full particulars, 2415 W. 23RD ST., City.

TO LOAN—YES; WE HAVE $5500 AT 6 PER CENT. to loan on city property, quick action given. Call 13862; HALEY, Main 2165.

MONEY TO LOAN WITHOUT COMMISSION, $2000, $1200, 7 per cent. Address B, box 64, TIMES OFFICE.

TO LOAN—$500, $800, $1500, $2000, $2500, $3000, $4000 to $10,000, 7 per cent., city property. CHAPPEL, 616 Lissner Bldg.

WANT TO LOAN MONEY AT 7 PER CENT., IMproved property, close in, principals only. Sums about $1500. Address C, box 158, TIMES OFFICE.

$1000 TO $1500 AT 7 PER CENT., ON THREE year first mortgage. Commission. Address C, box 179, TIMES OFFICE.

MONEY WAITING. SUBURBAN OR CITY LOANS. CAMPBELL, 519 H. W. Hellman Bldg. 11130; Main 7778.

MONEY TO LOAN—ON CITY AND COUNTRY PROPerty; lowest rates; quick action. Address V, box 367, TIMES BRANCH OFFICE.

MONEY TO LOAN—$3000 TO $6000 TO LOAN ON city or country property, not exceeding one-half true value of property. PHONE 66197.

MONEY TO LOAN— Real Estate and Improvements

TO LOAN—$500 TO $4000, 3 YEARS, 7 PER cent.; want good first mortgage security, prefer southwest. PHONE 26107 before noon or after 5 p.m.

ARTHERHOLT & ARTHERHOLT. We loan our own money; our record for 14 years is your guarantee. 207 S. BROADWAY, Suite 509-10. Phone F1155.

BUILDING LOANS—IF YOUR LOT is clear, or nearly so, we loan full cost of house, straight mortgage or monthly payments. WESTON, 607 Lankershim Bldg. Main 2646.

TO LOAN—MONEY—ANY AMOUNT, ON CITY OR country, current rates, quick action; least expense. Make application today. Main 3604. FRED C. SMITH, F2729. 315 Marsh-Strong Bldg.

TO LOAN—$2000, $2500, $3000, INTEREST 7; money waiting; quick action. Trust deed for sale, $2200, discount $400; gilt-edge. BAIERSKI, 203 Bryson Bldg. 15888.

IMPROVE THAT VACANT LOT— We furnish the money and build you the building. F4182. M. S. YEAGER. Main 72. 303 Trust & Savings Bldg.

$7500, IN WHOLE OR PART, CITY IMPROVED preferred; money in bank, very anxious to place. W. B. HOLMES, 908 Van Nuys Bldg. A2188, M. 6376.

TO LOAN — $1000 TO $50,000 ON CITY AND country real estate at current rates. A2180; M'CONNELL & IRVINE, Main 2180. 835 Security Bldg.

ACTUAL FUNDS— Any amount, city or country. F. A. PATTEE & CO., 820-21 Story Bldg. Main 7468, 60521.

MONEY TO LOAN ON IMPROVED CITY PROPerty at 6 and 7 per cent., any amount. GOODRICH REALTY CO., 2004 E. First st. 41890, Boyle 1182.

TO LOAN—CAN PLACE FROM $1200 TO $3500 at 7 per cent., on improved property, Hollywood way. PATTERSON, 419 Van Nuys Bldg., afternoons only.

PRIVATE MONEY TO LOAN, LOWEST RATES. Broadway 2972. BRUNTON, F5163. 1205 Citizens National Bank Bldg.

TO LOAN — $1000 AT 7 PER CENT. ON CITY property, have money waiting; can make immediate loan. Phone 10767 or MAIN 9307.

FROM $100 TO $1500 ON CITY PROPERTY; ALSO small second loans; quick action. DE LA PENA, 219 Union Oil Bldg.

HAVE $5500 TO PLACE ON CITY IMPROVED, first mortgage, 7 per cent. J. COLBY, 515 Black Bldg. Phones, 10767, Main 9307.

PRIVATE MONEY, 5½ TO 7; CITY, COUNTRY, OR building loans. LOCKHART & SON, 731 H. W. Hellman Bldg. A2776. Main 5578.

MONEY LOANED — NO COMMISSION — ANY amount, city or country improved. No stalling. MR. BROWN, 310 Hollingsworth Bldg.

TO LOAN—LARGE AMOUNTS ON CITY OR RANCH property. Owner preferred. Address V, box 358, TIMES BRANCH OFFICE.

HAVE ALL KINDS OF MONEY FOR QUICK REAL estate loans. FILLEY, 515 Union Oil.

$3000, $5000, $10,000, $25,000 TO LOAN, 7 PER cent. HARRY JACKINS, 615 Union Oil Bldg.

SECOND AND FIRST MORTGAGE MONEY TO loan. BUCKLE, 404 Grant Bldg.

MONEY LOANED—CONTRACTS AND MORTGAGES bought. ALBERT M'CALL, 314 Bullard Block.

MONEY TO LOAN— Salaries, Chattels and Collateral.

MONEY ON SHORT NOTICE.
NO MORTGAGE on your furniture or ASSIGNMENT of your wages.
12 payments of $2.85 pays a $25 loan in full.
12 payments of $5.40 pays a $50 loan in full.
Larger amounts same low rates.
Call, write or phone Main 2474 or A5912.
GUARANTEE LOAN CO., Room 400, Title Insurance Bldg., cor. 5th & Spring.

MONEY LOANED—DIAMONDS, JEWELRY, 1 TO 2 per cent. Absolutely no other charges. Furniture, pianos, automobiles in storage. Lowest rate real estate. Reliable, 20 years in business. Loan own money. Bank references. THEO. J. WELK, 206 Bradbury Bldg., 3rd and Broadway. A2162; Main 8577.

DIAMONDS ARE SAFE LEFT WITH US
INTEREST 1 TO 2 PER CENT. MONTH.
No other charges.
KUSEL LOAN CO., Established 14 years. Private rooms. OUR REFERENCES, ANY CITY BANK OR JEWELRY FIRM. DIAMONDS kept HELLMAN Bank deposit vault. 306-7 STIMSON BLDG., 3RD AND SPRING.

IF YOU WANT A RELIABLE PLACE TO BORROW money in small amounts, you will make no mistake by coming to us. Easy weekly or monthly payments. Let us tell you more about it at our office. CENTRAL LOAN COMPANY, 500 Security Bldg., 510 S. Spring st. Phones: F6512; Main 4018.

QUICK CONFIDENTIAL LOANS ON EASY MONTHly or weekly payments plan to people owning a piano or household furniture. Call, phone, or write. Hours 8 a.m. to 6 p.m. FIDELITY LOAN COMPANY, F3421. 529 Mason Bldg. Bdwy. 5171. S. E. Cor. Fourth and Bdwy. Entrance Fourth st.

TO LOAN—ON CHATTELS, 2 PER CENT. MONTH. Furnishings private homes preferred. Money same day. Easy payments. All business strictly private. A4378; Bdwy. 555. LOAN DEPT., 601 Union Oil Bldg.

DIAMOND AND JEWELRY LOANS— 2 per cent., absolutely no other charges, safe, reliable and courteous treatment. W. L. WHEDON, Manager, 402 Trust and Savings Bldg. Sixth and Spring.

MONEY LOANED ON DIAMONDS AND OTHER COLlateral. 2 per cent. per month only. PROVIDENT PLEDGE CORPORATION, 512 Union Oil Bldg. Third floor.

TO LOAN—PRIVATE PARTY WILL LOAN MONEY on automobiles, strictly confidential and money same day. See proprietor, TRUMAN GARAGE, 917 S. Hoover st. Phone Wilshire 5207.

PRIVATE MONEY LOANED ON AUTOMOBILES, furniture and ranch stock; any amount, easy terms. MR. SMITH, 508 Van Nuys Bldg. Hours 10 to 12:30. F3700, Main 1451.

LOAN ON DIAMONDS, CONFIDENTIAL; BANK REFerences. FRITCH-LAUGHLIN, 710 Grant Bldg., Fourth and Broadway.

MONEY LOANED ON LATE MODEL AUTOMOBILES or we buy them outright for cash. 607 AMERICAN BANK BLDG.

MONEY LOANED ON DIAMONDS, PEARLS, JEWelry, silverware, pianos, automobiles, etc. MARKWELL & CO., 300 Citizens' Bank Bldg.

LOANS ON DIAMONDS, JEWELRY, SILVERWARE, sporting goods, 2 per cent. No other charges. 205 UNION OIL BLDG.

SALARIED MEN AND WOMEN ACCOMMODATED without delay or publicity. SOUTHERN CREDIT CO., 411 O. T. Johnson Bldg.

MONEY WANTED— Real Estate and Collaterals.

WANTED—$2000 ON 2 BUNGALOWS, LOT 55x199.
$2500 at 8, on Vermont ave., corner, 90x135.
$3000 at 7, on 7-room modern house, lot 60x140, W. Vernon near Denker; value $7000.
$4500 at 7, Hill st., five flats, lot 50x165, good income; value $11,000.
$5500 at 7, at corner Vernon and Vermont, new flat building, lot 50x150.
$6000 at 7, 2-story white cement house, mahogany and hardwood finish, lot 60x170, choice residence district.
F6197. R. W. GORDON, Broadway 398. 819 Trust & Savings Bldg.

WANTED—MONEY.
$15,000—7 per cent., 3 years, on a fine high corner; best apartment-house district; four blocks from Third and Broadway; west; valuation $40,000.
$6500—6 per cent., 3 years, on concrete store building; leased; value $30,000.
A1604. WIEDEMAN, 204 Bradbury Bldg.

WANTED—LOAN; I HAVE MORTGAGE $1250 AT 8, on choice residence lot, high class restricted district, near Crenshaw and Washington, value $3000; will discount $50 for quick action as I need money. PHONE 66197.

WANTED—MONEY. $1500, three years, 7 per cent., on elegant new double bungalow of 6 rooms and baths; lot 45x185, on West 56th st., near Figueroa. Insurance $2000; value $4000. AMERICAN MORTGAGE CO., 611-613 S. Hill st. 10845 or Broadway 2468.

WANTED — CONSULT ME FOR ATTRACTIVE mortgage and collateral loans from $1000 to $20,000. M. H. SEELIG, A1290. 330 H. W. Hellman Bldg.

WANTED—OFFER FIRST MORTGAGES ON IMproved or unimproved, yielding 7 and 8 per cent. BANKERS' BOND AND MORTGAGE COMPANY, 1011 Washington Bldg. Main 174, 60585.

WANTED — $6500—8—TWO 6-ROOM COTTAGES now; will build 4 bungalows; bungalow court; lot 65x135; income $100; $12,500. OWNER, 631 Union Oil Bldg. F2073.

WANTED—$1550, 7, PRACTICALLY NEW BUNGAlow on 68rd st., value $3200. BRUNTON, 1205 Citizens National Bank Bldg. Broadway 2972, F5163.

WANTED—$1250, 3 YEARS, 7 PER CENT., 5-room bungalow, insurance $1600, income $1600. Call F8705, MAIN 4569.

WANTED—$300 AT 8 PER CENT., ONE 5-ROOM and one 3-room house, lot 40x130; total valuation $2000, close to Moneta ave. HOME PHONE 71252.

WANTED—$2000 ON CLOSE-IN RESIDENCE, 29TH st., near San Pedro, lot 50x150, owner's home; valuation $4500. Call 628 STORY BLDG. Main 4160, 65487.

WANTED—$3000 ON CHOICE S. ALAMEDA ST. industrial property. Want $8000 and $8500 on first-class city. FRANK L. FRARY, 228 Van Nuys Bldg. A3069.

WANTED—MONEY; $500 AT 10 PER CENT. ON close-in vacant lot. Address V, box 366, TIMES BRANCH OFFICE.

WANTED—$2500, 3 YEARS, 7 PER CENT., WESTlake district, nice bungalow, close in. Call MAIN 4509, F3369.

WANTED—$3000 ON CLOSE-IN HOME TO REplace $3000 bank loan; choice loan. DE LA PENA, 219 Union Oil Bldg.

WANTED—LOAN OF $900 ON $1350 CONTRACT, value property $2600; 10 per cent for quick loan. Call 4426 TOWNE AVE.

WANTED — $7000 LOAN 10 ACRES GLENDALE, fully improved, worth $20,000. J. W. HACKWORTH, 408 Haas Bldg. A4177, Main 3377.

WANTED—I WANT TO BORROW $8000 ON IMproved close-in semi-business property; ground alone worth $20,000. Call MR. HALL, Main 5025.

WANTED — $2500 ON INDUSTRIAL CLOSE-IN property, well improved, value $6500. DE LA PENA, 219 Union Oil Bldg.

WANTED—$1500 FOR THREE YEARS AT 8 PER per cent. on 6-room new and modern bungalow. BUCKLEY, 508 Garland Bldg.

MONEY WANTED— Real Estate and Collaterals.

WANTED—MONEY ON FIRST MORTGAGES.
$1300—3 years at 8; lot 40x140, on 76th st., near Moneta ave.; 5-room house and garage; value $2750.
$1800—3 years, 8 per cent., on lot 40x128, on W. 59th st., between Raymond and Normandie aves.; value $3600.
$2000—3 years, 8 per cent., on 10 acres fine sandy loam soil at Hemet, planted to peaches and apricots, with water shares in three companies, affording ample supply, and good house and barn; value $5000.
$2000—3 years, 8 per cent., on lot 50x190, on W. 57th st., near Budlong, with 6-room house in front and 3-room house in rear; rents $35 month; value $4500.
$5500—3 years, 8 per cent., on lot 45x131, on West 41st st., near Vermont ave.; improved with fine, new, modern, 2-story, 4-flat building; value $12,000.
$8500, 3 years, 8 per cent., on lot 100x150, on corner Second st. and Santa Monica blvd., Santa Monica, with 13-room house; value $22,500.
$20,000—3 years, 7 per cent., on lot 75x146, on North Grand ave., between First and Court sts., improved with 74-room apartment-house, as 18-room flat and one cottage; value $75,000.
MATTHEWS & MATTHEWS, a Corporation, 426 Washington Bldg. Main 3335.

WANTED—MONEY. $5000. On a well established and paying business, profits should reach $25,000 or more a year. Thorough investigation solicited, will put up three-fifths. A controlling interest of stock. Will pay 10 per cent. for six months with privilege of one year, or will sell an interest to the right party; would prefer paying big interest to selling. Only principals need apply and don't apply unless you have the money. We have no time to waste. Apply RUSSELL, 715 Story Bldg. F3730, Broadway 5055.

WANTED—
$1100—8 per cent., 3 years, 7-room house, Estrella ave., worth $2500.
$1500—8; 14-acre improved ranch, Newhall, close to town; conservative value $4000.
$2500—8; Pico st., near San Pedro, 7 rooms, worth $5000.
$7500—8, excellent 16-acre $25,000 full-bearing orange grove, on boulevard, Glendora.
R. W. MOYER, 316 Title Insurance Bldg. F5107. Main 1511. Fifth and Spring.

WANTED—MONEY.
WILL PAY 15 PER CENT. AND BETTER.
An exceptional opportunity to the right party with $4500 to invest at once in secured proposition that will pay 15 per cent. and better. This offer is for a few days only; must have the money. Address PT, box 380, TIMES BRANCH OFFICE.

WANTED—$1000, ON $2500 6-ROOM MODERN bungalow, Olive near 34th.
$1500, 8 per cent., on $8000 industrial lot, 8th and Hemlock, near the new million-dollar wholesale center.
$4000, 7 per cent., on 18-year-old perfect orange ranch, near Covina, for which owners refused $25,000. F. A. PATTEE, 821 Story Bldg. Main 7468, 60521.

WANTED — I HAVE SEVERAL GOOD LOANS ranging from $1500 to $5000, at 7 per cent., on improved city property. These loans will not exceed 50 per cent. of bank appraisement. Principals only. Main 3511. CLYDE R. TAYLOR, F2141. 420 Consolidated Realty Bldg.

WANTED— $14,000, will pay 8 per cent. and give a trust deed on close-in income property. Also $2800 on 8-room house and 2 lots on Vernon, near Main. Principals only. J. C. FLOYD, A1844. 215 Mason Operahouse. Main 1945.

WANTED—
$2000—8; 8-room residence, corner.....$5500
$2000—8; residence near Adams-Vermont.....$6000
$3000—12; lot 50x175, W. Adams.....$6000
$4500—7; income, large corner.....$12,000
$5000—8; 76x178, 8 rms., cor. Wilton..$12,000
$6000—7; new 10 rms., nr. Pico, Delaware..$12,500
Main 2664. CHAPPEL, 616 Lissner Bldg.

WANTED—MONEY— $15,000, 3 years, 7 per cent., on 48-room mission style apartment-house building, corner lot, 70x151, secured lease for 8 years; property held at $40,000, good loans are almost impossible to find; this is a good one and if you want it apply at once for further particulars. W. W. MINES & CO., 60478. 631 S. Spring st. Main 2875.

WANTED—LOANS OF FROM $9000 TO $12,500 ON new high-grade income property; pay 7 per cent.; no commission. H. GRAY, owner, 1215 Fourth ave., from 10 to 4.

WANTED—$1500, 8, CLOSE-IN IMPD. RANCH.
$10,000—7; improved downtown, income.
$2500—8; Santa Monica income.
$6750—7; elegant Wilshire home.
Mr. Conners, Loan Dept., ROMBOTIS INVESTMENT COMPANY, 67858. 628 Van Nuys Bldg. Bdwy. 142.

WANTED—$5000 AT 8 PER CENT., WILL PAY 2 per cent. commission on 10 acres, Riverside, 1320 feet faces car line, 330 feet faces Arlington ave.; beautiful homes all around it; 10 minutes to center of city; finest subdivision in Southern California; cash value $15,000. See W. M. KNAPP, 428 Investment Bldg. F7460. Main 7938.

WANTED—$9000, 8 PER CENT., 3 YEARS, ON lot 60x150, improved with 16-room building; this is on Rampart, close to Wilshire; value $18,000. See J. M. GORE & CO., 808 Investment Bldg. Main 4161, F3912.

WANTED—$1200, 3 YEARS, ON VERY CHOICE lot in Wellington Square; this is just across from Lafayette Square; paved street; 50x135; worth $2500. IRVING L. MAYER, 223 Story Bldg. F1165, Broadway 3564.

WANTED—BY OWNER, $10,000, 7 PER CENT., beautiful white cement plastered building, large double garage, actual value $24,000; paved street. Wilshire district. MISS FAIR, 519 Grant Bldg. Main 1447; 66296.

WANTED—$5000, 7 PER CENT., ON LARGE 10-room residence, occupied by owner; lot 50x140, located close to Pico and Union; value $12,000. J. M. GORE & CO., 808 Investment Bldg. F3912. Main 4161.

WANTED—MONEY. WANT $2250 AT 8 PER cent. on $5000 industrial lot with spur track. Full commission to agent. ROY B. KING, with W. W. MINES & CO., 60478. 631 S. Spring st. Main 2875.

WANTED—$3000 AT 7, 9-ROOM 2-STORY, NEAR Wilshire blvd., practically new, value $7000. BRUNTON, 1205 Citizens National Bank Bldg. Broadway 2972, F5163.

WANTED — $6500, ON 10-ROOM HOUSE, JUST above Westlake Park on Ocean View ave. Property in excellent condition, occupied by owner. Value $15,000, LAPHAM, 1124 Title Ins. Bldg. A4739.

WANTED— We have applications for desirable loans that will pay 7 per cent. to 10 per cent. See MR. WEST. E. B. ROBINSON, A5703. 418 Story Bldg.

WANTED—$750, I WILL PAY 2 PER CENT. PER month and a bonus of $50; give as security $6000 modern 8-room home in Glendale (subject to $2550 mortgage.) WALTER FRANKLIN, 238 Bradbury Bldg. 65689, Main 1647.

WANTED—$5000 AT 7 PER CENT., ON IMPERIAL ranch of 120 acres in Riverside county, close to good town; 50 acres in orchard, 40 acres in eucalyptus, plenty of water, good buildings; ideal location. See MR. YOUNG, 308 S. Hill st. F7406.

WANTED—$2000 ON 10 ACRES SAN FERNANDO Valley, 5 acres in lemons, 5 years old, with house; 5 acres walnuts and alfalfa; value $6000. EDWARDS & WILDEY CO., 515 Black Bldg., Fourth and Hill sts. Main 9307, 10767.

WANTED—TO BORROW $15,000 FOR 3 OR 5 years, at 7 per cent. Will not pay commission. Security is country property for which I paid $50,000 and since expended $10,000 in betterments. Address MRS. LEWIS, 1930 S. Union ave.

WANTED—$2750, 8, 3 YEARS, ON 2-STORY RESidence, lot 50x125; owner man of good standing. IRVING L. MAYER, 223 Story Bldg. F1165. Broadway 3564.

WANTED—$400 ON HALF ACRE, 4-ROOM HOUSE, worth $1500; $2500 on $5500 11-room house, corner lot; $1500 on 2 bungalows, good lot. FILLEY, 515 Union Oil.

WANTED—$7000, 7, ON MONETA AVE. BUSINESS property valued at $21,000. BRUNTON, 1205 Citizens National Bank Bldg. Broadway 2972, F5163.

WANTED—MONEY, $3500, $5500, $1700, AT 8 per cent.; $3000, $2000 and $7000, at 7 per cent.; all are good city property. O. M. NEWBY, 230 H. W. Hellman Bldg. A2876.

WANTED—$3000 AT 8 PER CENT., WEST ADAMS district, paved street, two houses; commission to agents. HOME 71252.

WANTED—$400, WILL GIVE FIRST MORTGAGE on improved property outside city limits, worth $1600; no brokers. Address V, box 360, TIMES BRANCH OFFICE.

WANTED—$2600, 7, 3 YEARS, ON 7-ROOM MODern bungalow, lot covers 50x219, good risk; worth $5200. IRVING L. MAYER, 223 Story Bldg. F1165. Broadway 3564.

WANTED—OWNER WANTS $2500 ON CLOSE-IN home, 3 years, 7 per cent.; no commission. Call at 2319 THOMPSON ST. Phone 25071.

WANTED—$2500 AT 7, HOME NEAR WEST ADams st., and $1500 on $6000 improved. Principals only. J. C. GREEN, 802 Van Nuys Bldg. Main 4069. 14959.

WANTED—I WANT $2000 FOR 3 YEARS AT 8 per cent., secured by first mortgage on large lot and 2 houses in city, A1 security. Address LC, box 408, TIMES BRANCH OFFICE.

WANTED—$500, FIRST MORTGAGE, 8 PER CENT., elegant 50-foot residence lot on car line; double frontage, 10 minutes west of Broadway. Cash value $1800. MISS FAIR, 519 Grant Bldg. Main 1447.

WANTED—$2750, BY OWNER, 3 YEARS, 7 PER cent., quarterly; Wilshire district, high ground, new house, large lot, gilt edge security. GEORGE TAYLOR, 610 N. Ardmore ave. Phone 568738.

WANTED—$20,000 ON CLOSE-IN INCOME, FOUR hundred per month, apartments, flats and cottages. Also 4 beautiful acres, West Wilshire, for sale cheap. Address B, box 73, TIMES OFFICE.

WANTED—$21,000 ON LARGE CORNER APARTment house, 2 years old, in excellent condition, worth $00,000. W. B. HOLMES, 908 Van Nuys Bldg. A2188, M. 6376.

WANTED—$4000, 7, WILSHIRE CORNER, NEAR Sixth st., 100x150; value $12,000. EVARTS, 802 Van Nuys Bldg. Main 4069. A4959.

WANTED—$600 ON TRUST DEED AT 2 PER cent. month; property worth $5000; first $2000, 7 per cent. Call 404 GRANT BLDG.

WANTED—$600 AT 7, ON 4-ROOM NEW BUNGAlow and 3 large lots, value $2500. BUCKLE, 404 Grant Bldg. F2607, Broadway 930.

WANTED—$2000, FIRST MORTGAGE, ON GOOD bungalow on well improved lot 115x196. See DELAVAN, 627 Bryson Bldg. A2536.

MONEY WANTED— Real Estate and Collaterals.

WANTED—$1600 AT 7, FOR 3 [illegible] modern bungalow, 5306 S. [illegible] did loan, pay interest promptly. [illegible]

WANTED—$1500, 8, ON $4000 [illegible] $3500, 7, on 11-room [illegible] M. J. FERGUSSON, 211 Merchants [illegible]

WANTED — $13,000, 8 PER CENT. [illegible] business corner, showing [illegible] good loan. A3862. F. C. CURRY, [illegible]

WANTED—A LOAN OF [illegible] on 1 or 2 pieces of property [illegible] Address BB, box 189, TIMES OFFICE.

WANTED—$1500 ON STORE BUILDING [illegible] ner lot, Moneta ave.; will pay [illegible] loan of $1300 on it now. [illegible]

WANTED—$500 AT 8 ON FOUR [illegible] lots, worth $1600. BUCKLE, [illegible]

WANTED—$3000 ON MONETA [illegible] erty. SOUTH 4654-J.

WANTED—$3500 BUILDING LOAN [illegible] two-family house, [illegible]

STOCKS AND BONDS—

NOTICE—SIERRA MADRE WATER [illegible] bonds, dated May 1, 1901, [illegible] deed to the undersigned, recorded [illegible] page 92, of mortgages, records of Los [illegible] county, California, contain the following [illegible] "The said Sierra Madre Water Company [illegible] the right to pay at its discretion [illegible] maining unpaid May 1st, 1916, [illegible] equal to one year's interest, [illegible] principal and interest due at [illegible] payment." Sierra Madre Water Company [illegible] to exercise its said right on May 1, [illegible] deposited sufficient funds with the [illegible] that purpose; therefore bondholders [illegible] before said date present said bonds to the [illegible] signed for payment, as no interest [illegible] be paid thereon after said date. [illegible] ANCE AND TRUST COMPANY, [illegible] Bldg., Spring and Fifth sts., Los Angeles.

MACDERMOTT CO., INDEPENDENT BROKERS, Ground floor, 625 S. Spring st. SOME SPECIAL SNAPS. Glory Hole Bonanza, 7½c; K. & W. [illegible] Lopez Riverview Oatman, 4c; [illegible] 7½c; United Oatman, subject, 35c; Arizona [illegible] joins Ray Cons., $1; Arizona [illegible] 13c; Nome Gold Placer, 35c. [illegible] Largest list in town.

YOUNG MAN— 28 years old, with experience in [illegible] stocks and bonds, etc., having [illegible] permit, from Corporation Commissioner, [illegible] communicate with party with [illegible] to opening a brokerage office. Have [illegible] lished clientele; references. Address V, [illegible] TIMES BRANCH OFFICE.

OATMAN—ARE YOU INTERESTED IN [illegible] man district; we have a block of stock [illegible] Oatman district for sale. Call [illegible] I. W. HELLMAN BLDG.

FOR SALE—PYRAMID INVESTMENT, [illegible] boe, 22c; Carter, 18c; Big Jim, $1.75; [illegible] Ice Cold Storage, $82 [illegible] 10½c. Will buy Tom Reed [illegible] 628 S. Spring.

WANTED—BONDS, WILL GIVE [illegible] limited amount of Verdugo Canyon [illegible] bonds. JNO. A. PIRTLE, Tel. [illegible]

WE PAY HIGHEST CASH PRICES FOR [illegible] improvement bonds. RIPPEY & [illegible] ingsworth Bldg.

FOR SALE—VERDUGO CANYON LAND [illegible] bonds, at 40 flat. Address [illegible] OFFICE.

MOUNTAIN AND CANYON— Property.

FOR SALE—$600 TRUST DEED ON NEW [illegible] BUILDING and $900 on residence, [illegible] ferson st., in business district, [illegible] 8 per cent. Will discount. HAFFORD, [illegible] Oil Bldg. 64585. Main 3658.

I HAVE AT COMMAND FUNDS FOR [illegible] of mortgages, trust deeds or contracts. [illegible] attention to applications. See Mr. West. E. B. ROBINSON, A5703. 418 Story Bldg.

FOR SALE— Miscellaneous.

FOR SALE—
300 odd sized sash, 40 cents up.
Leaded sash, ½ price.
Sash and doors, $1.50 each.
100 large sash, $1.50 to $2.00 [illegible]
Interior Door Oil Finish, $1.50, [illegible] and hinges. 100 2-8x6-8, five panel [illegible] cluding lock and hinges. [illegible]
3 Solar water heaters, good as new, [illegible]
S. H. roofing paper, 25 cents roll.
Screen doors, 2-8x6-8, 2-8x6-8, $1.00 [illegible]
Col. Doors, $1.00 each.
1x4 Flooring, $20.00.
5-8x4 O. P. Ceiling, $20.00.
1x4 Redwood, $16.00.
1x4 Ceiling $20.00.
New No. 2 Cedar Shingles, $2.00.
New Fir Board, all widths, $18.00.
Electric fans from $6.00 up.
Large stock of new and second-hand [illegible] very cheap.
4-Quart Dana Ice Cream Freezer, [illegible] lar $2.75.
Roofing paper, $1.00 square, including [illegible] cement.
Kalsomine, 3 cents lb., odd colors.
$2.25 House Paints $1.25 gal.
Inside Mortise Tacks, 30 cents.
Strap Hinges, 5 cents pair, up.
Large stock of poultry netting and [illegible] at great saving.
Soil Fittings, 2-inch to 8-inch, [illegible] cents and up.
Good selection second-hand [illegible] and up.
Sinks, $1.25 and up.
Lavatories, $1.50 and up.
See our $10.00 Bath Tubs.
New Bath Tubs, Toilets and Sinks, [illegible] aged, at a great saving.
WHITING WRECKING CO., 8th and San Pedro sts.

FOR SALE— BARGAIN SALE OF DIAMONDS ALL THE WEEK. You take no chances buying from a [illegible] dealer, 20 years with diamond business. [illegible] CLARK, diamond merchant, 20 years in the diamond business. 704 S. BROADWAY.

FOR SALE—CASH REGISTERS, RESTAURANT [illegible] fits, showcases, scales, soda fountains, [illegible] shelving, wall cases, electric fans, refrigerators, [illegible] fice safes, office desks. Folding chairs [illegible] also crockery, silverware, etc., for [illegible] SKEELS, 1610 S. Main.

FOR SALE— CLASSIFIED REAL ESTATE ADVERTISING in the Sunday Times must be received [illegible] p.m. Saturdays. Classified "Want Ads," [illegible] be accepted until 11 p.m. Saturdays.

FOR SALE—FINE CANDY MAKERS AND [illegible] fectionery outfit, one 3 H. P. motor, [illegible] breaker, 1 water cooling solid steel [illegible] glass holders, etc. R. FORER CO., [illegible] Spring st. Broadway 4279, F5449.

FOR SALE—THE UNDERSIGNED WILL SELL [illegible] public auction on Saturday, March [illegible] 10 o'clock, a.m., one trunk and contents [illegible] E. 53RD ST., for non-payment of [illegible] J. B. HARRIS.

FOR SALE—12 INDIAN BASKETS, COLLECTION [illegible] shells and curios, a spinning wheel [illegible] 200 years old; owner going away. [illegible] Long Beach.

FOR SALE — TENTS THAT ARE TENTS. [illegible] make them, all weights; have some slightly [illegible] WISE & DOWNIE, 506 E. Seventh st. [illegible] way 2169.

FOR SALE—WATER PIPE, ALL SIZES, [illegible] hand and new. Can give you any [illegible] want. Save your money when you can [illegible] of E. A. CLAMPITT CO., 200 [illegible] Angeles, Cal. Phone Main [illegible]

FOR SALE — ALFALFA RENOVATOR, BEST AND [illegible] beam cultivator, all fine shape, cheap; [illegible] mills, tanks, pumps, engines. DEMPSEY, [illegible] Main.

FOR SALE—DON'T SCRATCH BUT [illegible] Attig Eczema and Pile Ointment; [illegible] will tell your friends. 50c. [illegible] REALTY BLDG.

FOR SALE — BAKERS' AND CONFECTIONERS' used machinery, tools, shelving, showcases, [illegible] fountains, portable ovens, copper kettles, etc., at half price. We outfit complete. Cash or [illegible] STANDARD EQUIPMENT CO., 410 S. Los Angeles [illegible]

FOR SALE — 1000 CARDS, 500 LETTERHEADS, billheads, statements, tickets, [illegible] contracts, $1. Printed today. PANAMA PRINTING PLANT, 212 Mercantile place.

FOR SALE—BEDBUG AND RAT EXTERMINATOR [illegible] company, we guarantee to kill [illegible] to rooms. Let us call and prove it. [illegible] 3722.

FOR SALE—WILL DEED TWO ROOMS, [illegible] west, free, subject to mortgage, [illegible] them. WALTERS, 1021 Central Bldg.

FOR SALE—2 GEESE, FEATHER BED, 4 PILLOWS [illegible] Call at 636 W. 52ND PLACE. [illegible] Thursday mornings.

FOR SALE—6 2½-GALLON FIRE EXTINGUISHERS, cost $100; will take $45. MR. [illegible] Nuys Bldg. F6213, Main 4061.

FOR SALE—PFEISTER & MITCHELL, [illegible] hardware and feed. [illegible] sell as a whole or invoice.

FOR SALE—OR RENT—LARGEST ASSORTMENT invalid wheel chairs, physicians' [illegible] supplies. PROFESSIONAL SUPPLY CO., [illegible] Fifth.

FOR SALE — SHOWCASES, SODA FOUNTAINS, [illegible] largest stock in the West. WEBER SHOWCASE AND FIXTURE CO., 316-330 S. Los Angeles [illegible]

FOR SALE—SCOTT'S ASPHALTUM ROOF PAINT, 50c gallon; 5-gal. cans, $2. SCOTT, [illegible] 1702 S. Main. South 377, Home [illegible]

FOR SALE—WE BUY AND SELL EVERYTHING [illegible] electrical; ELECTRICAL WRECKING CO., [illegible] Los Angeles st. Main 4087.

FOR SALE — SAFES, SOLD, [illegible] standard safes, new and used. [illegible] SHEALY SAFE CO., 212 S. [illegible]

FOR SALE—TWO ELEGANT FULL-SIZE [illegible] used hair mattresses. Your price. [illegible]

FOR SALE—OFFICE SAFE IN PERFECT CONDITION, 402 S. LOS ANGELES ST.

FOR SALE—FINE CUTTING LAWN MOWER, [illegible] new. $1.75 delivered. Phone [illegible]

FOR SALE—BABY COAT, [illegible] call 3953 S. NORMANDIE AVE.

FOR SALE— For quick action drop answers to Times "Liners" in Times' letter boxes in downtown office buildings. The locations of the boxes are printed in the first column of The Times' "Liner" section.

BILLIARD TABLES— And Supplies.

FOR SALE—NEW AND SECOND-HAND [illegible] and pocket-billiard tables, [illegible] accessories; easy payments. [illegible] Send for catalogue. THE BRUNSWICK-BALKE-COLLENDER CO., 645 S. Los Angeles [illegible]

Classified Liners.

FOR SALE— Furniture.

FOR SALE—FURNITURE BY THE PIECE, $27 [illegible] white enamel bed, [illegible] full size, $7.50 fumed [illegible] leather seated chairs [illegible] oak davenport, $15; Circassian [illegible] $20; [illegible] wood and coal [illegible] months, $15; $25 fumed oak [illegible] $10; $35 white curled hair mattress [illegible] other articles of furniture at less [illegible] goods have been in use less than [illegible] 21536.

AUCTION, THURSDAY, MARCH 16, 11 [illegible] all the furnishings of [illegible] chairs, extension table, [illegible] table, sewing machine, [illegible] stoves, cooking utensils, [illegible] wash tubs, with stand and [illegible] electric irons, hand cart, [illegible] THOMAS B. CLARK, auctioneer.

[illegible]

THINGS ON WHEELS— All Sorts.

Automobiles.

INVESTIGATE THE STUDEBAKER USED CAR DEPARTMENT.

THE RIGHT CAR FOR YOU.

Fifty cars to select from. Everything from a Ford up.

PRICES ARE RIGHT.

We are after volume—not profit.

A SAFE PLACE TO BUY.

Honest dealing has made the Studebaker name a watchword the world over.

Fifty-four million dollars in assets is back of a Studebaker bill of sale.

UNDER-PRICED CARS:

FORD, 1914, a cracking good Ford. Looks fine, runs fine......$300

STUDEBAKER "25," a demonstration will sell you this car. It is the one best bet of all light cars......$390

BUICK, 1914, electric starter and lights. Overhauled. In splendid condition...$475

CADILLAC, 1912. THINK OF IT. A 1912 Cadillac in splendid mechanical condition; excellent tires, $800 UNDER-PRICED—......$450

STUDEBAKER "4," 1915 ROADSTER. The very highest grade light car. 3-passenger......$575

STUDEBAKER "6" Landau Rd. A beautiful $2000 car, well worth $1000, for.....$800

1916 MAXWELL......$550

LIBERAL TERMS.

TEACHING FREE.

STUDEBAKER CORPORATION, 1047 S. Grand ave.

60439. Main 3640.

FOR SALE—

STUTZ — 1915 Bulldog, 4-passenger, in first-class shape. This car has had excellent care and is a real bargain.

STUTZ—1914 six-passenger touring car, just overhauled and now in the paint shop. This car is an exceptionally good buy.

STUTZ—1914 roadster, overhauled and repainted, almost new tires, electric starter and lights. This car is a wonder and will not remain unsold long.

LOZIER—Lakewood, five-passenger. A fine powerful car for rough work. We have an especially attractive price on same.

CHALMERS—Four-passenger, in good condition. A real bargain at the price.

WALTER M. BROWN COMPANY, 412-14 West Pico street.

FOR SALE—BY DON LEE, GUARANTEED CADILLAC CARS.

Represent the best values obtainable in an automobile.

1914 CADILLAC, 5-PASSENGER......$950 Rebuilt, repainted, brand new tires.

1913 CADILLAC, 4-PASSENGER......$775 Overhauled, repainted, new tires.

1912 CADILLAC, 5-PASSENGER......$600 Overhauled, repainted, new top.

1912 CADILLAC, 5-PASSENGER......$500 Overhauled, electric starter and lights. Reasonable terms arranged.

DON LEE, 60339. 12th and Main. Main 8763.

FOR SALE—AT SPECIAL SALE, $50 DOWN, $25 MONTHLY, BUYS

1912 Studebaker 20, touring car.
1912 Studebaker 30, touring car.
1912 Overland 30, touring car.

These cars are all in good mechanical condition. See Mr. Gaffney. LORD MOTOR CAR CO., 11th and Hope sts. Main 5470. 10845.

TOURING CAR SPECIALS.

1915 Model M Mercer.
1915 Dodge Bros.
1915 Buick 37-C.
1916 Maxwell.
1914 Mercer.
1913 Chalmers 36.

PACIFIC AUTO EXCHANGE, 432 West Pico.

FOR SALE— SELLING OUT.

Ford cars at a bargain. Accessories, extras, supplies, etc. Going out of business. Will subrent or sell lease on building.

Your chance to buy cars, machinery, tools, oil and Ford extras at a bargain. No reasonable offer refused.

West 4163. 1664 W. Washington st. 73223.

FOR SALE— PACKARD 6-38, FIVE-PASSENGER, LOCOMOBILE 6-48, SEVEN-PASSENGER.

Both cars are priced one-third below market quotations.

Both have electric starter and lights, and have been overhauled, repainted and have extra-good tire equipment.

DON LEE, 60339. 12th and Main. Main 8763.

FOR SALE— 1915, PACKARD 6-48.

Car only run twelve thousand miles. Is in absolutely perfect condition. Reasonable Terms. DON LEE, 60339. 12th and Main. Main 8763.

FOR SALE— 1915 BUICK TOURING CAR.

Electric starter and lights, guaranteed mechanically, $650, $200 down. See Mr. Gaffney. LORD MOTOR CAR CO. Main 5470. 10845.

FOR SALE—CADILLAC ROADSTER, A-1 SHAPE, cylinders rebored and equipped with light pistons, Master special carburetor, Bosch magneto, Stewart vacuum gasoline system, Betts special guaranteed springs against breakage. Demonstration any time. Bargain for cash. Terms to responsible party. Phone VERMONT 5408, mornings or evenings.

OVERLANDS, BUICKS— Roadsters and five-passengers at traded-in prices. Cash or easy terms. ENGLISH MOTOR CAR CO., 1046 S. Main.

FOR SALE— BRAND NEW 1916 PAIGE 6-46.

This is the large-size car; has never been run at all. Terms arranged. DON LEE, 60339. 12th and Main. Main 8763.

SACRIFICE—CHALMERS 36, PRACTICALLY NEW, 5-passenger, self-starter, electric lights, Silvertown cord tires, $550 cash; owner, 107 NORTH MARIPOSA AVE. Phone 568310, Sunday and 218 O. T. Johnson Bldg., Monday, Phones, F2705, Main 4509.

JOHN T. DYE— Will sell you up-to-date used automobiles, $100 or $150 down, and balance to suit your convenience. 50 cars to select from. JOHN T. DYE, 524 W. Pico st.

FOR SALE— HOLLIER "8." On account of returning to my eastern home on the 18th, I am offering my car at a bargain. W. F. WOODRUFF, Shoreham Hotel.

PEERLESS, 6-CYLINDER, 7-PASSENGER, IN GOOD condition; new Firestone rims and oversized tires, an excellent car for the rent service. Cost $6500, now $800. And terms if desired. See LOCOMOBILE CO., Pico at Figueroa st. Phones 10873, or Main 5988.

BIG BARGAIN. 1916 Ford, 5-passenger, tires all new, seat covers, electric starter and generator that cost $125, shock absorber, one extra tire and tube, electric lights, etc.; will sell on reasonable terms. Call MR. DAVIES, Holly 8, 57206.

OVERLANDS, BUICKS— Roadsters and five-passengers at traded-in prices. Cash or easy terms. ENGLISH MOTOR CAR CO., 1046 S. Main.

NATIONAL, 4-PASS., JUST OVERHAULED, A GOOD buy for party wanting high-grade car. Terms to suit. JOHN T. DYE, 524 West Pico street, Tenth and Main streets.

FOR SALE—1915 REO 5-PASSENGER, LIKE NEW; must have cash to meet mortgage. Don't fail to see this. 1034 S. LOS ANGELES.

SNAP—FORD CAR, GOOD CONDITION, $275, HOTEL LEO, 531 San Julian st., near Fifth.

THINGS ON WHEELS— All Sorts.

Automobiles.

FOR SALE—

OVERLAND. Touring car, electric starter and lights, new tires and battery. This car is best bargain in town. Price $400.

MAXWELL. 1915, 5-passenger, electric starter and lights, in excellent condition. Sell cash or terms.

COLE. Chassis, electrically lighted and started, has been thoroughly overhauled. Guaranteed. Cash or terms.

STUDEBAKER. "6," seven-passenger, overhauled and refinished, has Silverton Cord tires, like new. This is the best Studebaker in town. Will sell, cash or terms.

To clean up our stock of cheap cars we have a Mitchell roadster, foredoor, we will sacrifice for $135 cash. Better come quick.

CASH OR TERMS. See MR. RILEY, SMITH BROS., Used Car Dept., 742 So. Olive Street. F5484. Main 6416.

FOR SALE— DON LEE, RELIABLE USED CARS.

Any automobile offered for sale by Don Lee will be found in good condition throughout.

OLDSMOBILE, 1910 (Eight, 5-passenger) $1150
MARMON, 1913 (Electric starter) $750
STUTZ SIX (1913, (Four-passenger) $750
PIERCE-ARROW, 1911 (Little Six) $700
PACKARD 30, 1910 (Seven-passenger) $700
LOZIER SIX, 1910 (Seven-passenger) $450
GARFORD 40, 1912 (Seven-passenger) $350
CARTERCAR, 1912 (Friction drive) $275
REO 30, 1912 (Five-passenger) $275
SPEEDWELL, 1910 (Seven-Passenger) $250

Terms arranged to suit you. DON LEE, 60339. 12th and Main. Main 8763.

EARLE C. ANTHONY, INC., PACKARD AND REO, USED CAR DEPARTMENT, 1010 S. HOPE ST.

1916 and 1915 Models.

Cadillac, 8-cylinder coupe, like new. Briscoe, clover-leaf roadster, brand new. Reo, four-cylinder, 5-passenger.

1914 and 1913 models.

Overland, 5-passenger—Reo, 5-passenger—Reo roadster—Chalmers "36," 5-passenger—Chalmers "6," 7-passenger.

Mitchell Six, 5-pass.—Mitchell Six, 7-pass.—Pierce-Arrow, 7-pass.—Locomobile limousine—Velie "30," 5-pass.—Franklin "6," 5-pass.—Flat roadster—Pope-Hartford, 5-pass., electric starter and lights—all new Lee non-skid tires.

All cars exactly as represented and all carry the Anthony service coupons.

ROADSTER SPECIALS. 1916 Dodge. 1916 Chevrolet. 1914 Mercer speedster (90 miles per hour.) 1915 Buick 25. PACIFIC AUTO EXCHANGE, 432 West Pico.

TRADE— Will trade our 1915 Pathfinder touring car for any good made light car, balance you can pay out monthly. This car is like new and a beautiful car. See BRANT. THE BRANT MOTOR CAR CO., Inc., 206 West Pico, between Hill and Olive.

FOR SALE— 1916 MAXWELL. It's an absolutely new car. AUTOMOBILE CLEARING HOUSE ASSOCIATION, 1039-41 S. Broadway.

1916 BUICK LITTLE SIX, GOOD AS NEW. Extra tire never rolled. Terms to suit. JOHN T. DYE, 524 West Pico street, Tenth and Main streets.

MR. BUYER— If you're looking for a car see BRANT first; we make low monthly terms. THE BRANT MOTOR CAR CO., Inc., 206 West Pico, between Hill and Olive.

FOR SALE— 1914 CHALMERS MASTER SIX. Can hardly be told from new, and guaranteed for 3 months. AUTOMOBILE CLEARING HOUSE ASSOCIATION, 1039-41 S. Broadway.

FOR SALE—1914 JEFFERY TOURING, ELECTRIC lights and starter, tires good, motor A1, some buy. R. C. HAMLIN, 1040 S. Flower. Main 7877. 60249.

FOR SALE — MODEL D FRANKLIN, STRICTLY first-class mechanical condition; good tires, tools and extras; fine condition; price $350. WARNACK, 406 Central Bldg., Sixth and Main, Main 2251, Home F5925.

FOR SALE— SERVICEABLE, RELIABLE USED CARS. We have them at prices ranging from $250 upward. Time payments to responsible parties. AUTOMOBILE CLEARING HOUSE ASSOCIATION, 1039-41 S. Broadway.

WANTED— 25 TOURING CARS. See us. WE PAY CASH. AUTOMOBILE CLEARING HOUSE ASSOCIATION, 1039-41 S. Broadway.

FOR SALE—1916 LITTLE SIX BUICK ROADSTER, only run 700 miles, new extra tire, red tire cover; clock, bumper; this car is like new; has not a scratch on it; the prettiest car in town, $1000, or might consider 1915 Buick, 5-passenger in exchange. A1387. 809 STORY BLDG.

BUICK 6, MODEL B, 55, FIVE-PASSENGER, complete in every detail, excellent mechanical condition, $750, very easy terms. Call MR. GARFIELD, 1323 S. Flower. Main 9040. Home 60009.

MERCER ROADSTER—WHAT DO YOU WANT? We have it. JOHN T. DYE, 524 West Pico street, Tenth and Main streets.

BIG SALES THIS WEEK— 930 SOUTH OLIVE.

THOMAS SIX-CYLINDER, 40, IN EXCELLENT condition, 7-passenger; cord tires and extras; good set of seat covers, etc.; at a bargain and terms if desired. See LOCOMOBILE CO., Pico at Figueroa st. Phones: 10873. Main 5988.

CADILLAC, 5 AND 7-PASS., CONDITION GUARanteed. Terms to suit. JOHN T. DYE, 524 West Pico street, Tenth and Main streets.

FOR SALE— 1915 "37" BUICK ROADSTER. New in every respect, and extra value. AUTOMOBILE CLEARING HOUSE ASSOCIATION, 1039-41 S. Broadway.

1915 MERCER, MODEL M, TOURING CAR, SIX wire wheels, paint like new, mechanically perfect; would consider lighter car in trade, or would sell on terms. Address KB, box 29, TIMES OFFICE.

RENAULT, 6-PASSENGER LIMOUSINE, JUST OVerhauled and repainted, one of the best foreign cars to be had in the city; a $6000 car for $1000. THE LOCOMOBILE CO., Pico and Figueroa. Main 5988, 10873.

PACKARDS—ALL STYLES AND SIZES AND TERMS to suit. JOHN T. DYE, 524 West Pico street, Tenth and Main streets.

DODGE BROS. ROADSTER, LATEST MODEL, RUN 4000 miles; cannot be told from new, has extra tire and cover; will sell on terms. Address KB, box 37, TIMES OFFICE.

FOR SALE—BOSCH HIGH-TENSION MAGNETOS, Dual D.U. 4, D. R. 4, D. 4, H. D. H., and D. U 2; these magnetos are in good shape. NORTH BROADWAY AUTO WRECKERS, 811 N. Broadway. Sunset phone.

SPEEDWELL, 5-PASSENGER, TOURING CAR, IN good condition, has good tires and extras, and an excellent machine in every respect. Terms. See LOCOMOBILE CO., Pico at Figueroa st. Phones 10873, or Main 5988.

FOR SALE—FINE CHALMERS SIX, 1913, ONLY $600; fully equipped, with Hendrie tires, best on earth. Address F, box 467, TIMES BRANCH OFFICE.

FOR SALE—ELEGANT HUDSON, 6-54, STRONG, smooth engine, simply perfect, must raise some cash. See at 1748 W. 25TH ST. Equipped with very best tires on the market. Hendries.

WANTED — LATE MODEL AUTOMOBILE, MAXwell preferred, in exchange for good lot in Hollywood. Address 6040 HOLLYWOOD BLVD, Hollywood 1383. 579442.

CADILLAC, 1913, 5-PASSENGER, IN GOOD CONDItion; a bargain at the price of $600, and can arrange terms. See LOCOMOBILE CO., Pico at Figueroa st., or call up 10873. Main 5988.

AUTO PARTS OF ALL KINDS, ENGINES, TRANSmissions, rear axles, gears, magnetos, windshields and radiators. You will save money if we have what you want. NORTH BROADWAY AUTO WRECKERS, 811 N. Broadway. Sunset phone.

FOR SALE—OR EXCHANGE—NEW 1916 OVERland, 5-passenger, run less than 600 miles; will consider other car and cash. 707 W. 3RD ST. A1596; Main 7178.

1916 OVERLAND SEDAN, JUST LIKE NEW, IN every respect, two bodies, great bargain at $800; THE LOCOMOBILE CO., Pico and Figueroa sts. Main 5988. 10873.

AUTOMOBILE WANTED. WILL PAY $50 DOWN and $30 monthly. What have you? PHONE 52972.

WANTED—LATE MODEL FORD OR OVERLAND touring car, pay $50 down, balance $15 per month. Phone VERMONT 3192.

FOR SALE—7-PASSENGER MITCHELL, HAS SELF starter, demountable rims, etc., $500; will take light car in trade. 71610.

WANTED—1913 STUDEBAKER "25" ROADSTER. Have diamond and cash. F4488.

FOR SALE—FORD TOWN CAR, GOOD CONDITION. MAIN 1711. 505 WALL ST.

THINGS ON WHEELS— All Sorts.

Automobiles.

11 BIGGEST SNAPS IN LOS ANGELES.

$150—1912 Interstate delivery, overhauled.
$200—1912 Everett touring; sacrifice; easy terms.
$200—1914 Trumbull roadster; great car.
$200—Royal Tourist racer; 60-horse-power.
$275—1912 Studebaker coupe; 9700 miles.
$275—1913 Studebaker, 7-pass., electric starter.
$275—1914 Ford laundry car.
$350—1913 $2000 touring, electric starter.
$450—1915 Maxwell touring; swell condition.
$550—1912 Simplex touring; cost $6500.
$1250—1915 Stutz "4," 5-passenger; classy.

A. A. PETERSON CO., 1349 S. Main.

FOR SALE — 5-PASSENGER STODDARD-DAYTON 35 H.P., Bosch magneto, newly painted; cost $1800; looks like new and guarantee to be in perfect condition; this car has been used with best of care; run less than 20,000 miles; if you are looking for a good car, see this. Call WEST 1985.

PEERLESS AUTOMOBILE, 1913 MODEL, IN PERfect condition; not used since completely overhauled. New $100 leather top, new paint. Will sell cheap or trade for clear real estate. Address TA, box 374, TIMES BRANCH OFFICE.

FOR EXCHANGE—WANT GOOD NEW OR SECond-hand car as first payment to $1500 on choice 10-acre tract citrus land, one mile from Lindsay. Bank appraisal given on land. A. N. GREEN, Lindsay, Cal.

STUTZ— We have a classy Stutz roadster, and a Mercer touring car, starter and lights; this car is a beauty, on real low terms. THE BRANT MOTOR CAR CO., Inc., 206 West Pico, between Hill and Olive.

MUST MOVE OUR STOCK— Real Bargains. 930 SOUTH OLIVE.

HUDSON 40, ROADSTER, AND TOURING, RUNS and looks as good as new. Terms to suit. JOHN T. DYE, 524 West Pico street, Tenth and Main streets.

BIG REDUCTION SALE— Used Cars. 930 SOUTH OLIVE.

FOR SALE—1913 HUDSON, 6-54, ELECTRIC lights and starter; excellent condition. R. C. HAMLIN, 1040 S. Flower. Main 7877. 60249.

CASH WILL BE PAID FOR LATE MODEL STANDARD MAKE AUTOMOBILES BY THE PACIFIC AUTO EXCHANGE, 432 WEST PICO STREET.

FOR SALE—I HAVE A 7-PASSENGER LIMOUSINE, in good repair and varnish; must sell same this week; will sell body or chassis; make me offer; can arrange terms. Inquire COSMOPOLITAN GARAGE, 625 S. Olive st.

1915 LATE MODEL TOURING CAR, ELECTRIC starter and lights; will sell on terms of $100 down, balance easy; real beauty. THE BRANT MOTOR CAR CO., Inc., 206 West Pico, between Hill and Olive.

FOR SALE—1913, 5-PASSENGER, 6-48 PACKARD car in first-class condition, would consider terms to responsible party or would exchange for what have you? Address A, box 57, TIMES OFFICE.

WANTED—GOOD AUTOMOBILE, $500 TO $900, nothing older than 1915 model, positively will not buy of dealers. Drive car to PICKWICK HOTEL, 833 S. Grand, room 511. Phones 10483; Bdwy. 4595.

FOR SALE—1914 FORD TOURING CAR, "V" shaped radiator, no-rebound shock absorbers, clock and speedometer, car in fine condition; cash or terms, or would exchange for Ford roadster. No dealers. Car can be seen MANUAL ARTS GARAGE, Vermont and 42nd.

WANTED—AUTO IN GOOD CONDITION, HAVE Wilshire district corner, streets paved, value $2750; mortgage $1000; almost 3 years to run. HOME 71252.

FOR EXCHANGE — 6-CYLINDER, 7-PASSENGER Lozier, perfect condition, for clear real estate. Valued $1500. Call at the MOTOR MAID OIL STATION, Washington and Grand.

1915 DODGE BROS. TOURING CAR, LOOKS LIKE new, has extra tire, would take Ford as first payment; balance monthly. Address KB, box 41, TIMES OFFICE.

EASY TERMS USED CARS— 930 SOUTH OLIVE.

$50 OR $75 DOWN, BALANCE VERY EASY TERMS, for my late model touring car, electric starter and lights; if you're looking for a snap see BRANT. THE BRANT MOTOR CAR CO., Inc., 206 West Pico, between Hill and Olive.

FOR SALE—KING 8 CAR, ONE YEAR OLD, IN good condition, $875; 10 per cent. off for cash; can guarantee it; if you have use for this car, it is a bargain, as I have good reason for disposing of it. Address C, box 153, TIMES OFFICE.

WANTED—5-PASSENGER LATE MODEL AUTO FOR $600 equity in modern 5-room cottage on W. 62nd near Moneta; balance straight mortgage, due in 2½ years; might add some cash. OWNER, 1822½ S. MAIN. South 1362.

FOR SALE—THOMAS 6-60, 10-PASSENGER, BEST stage car in city; consider smaller car part payment. GOLDEN STATE GARAGE, 2120 W. Pico. Phone 24539.

BURN DISTILLATE BY ONLY TROUBLE-PROOF method and save money; investigate today; price $12.50 installed. PERFECTION SYSTEM. Phone 51354. 1861 W. 12TH ST.

CAN BUY A 1916 NONSTOP MAXWELL FOR $745, delivered here, and pay-as-you-ride. Call 10845 or Main 5470. LORD MOTOR CAR CO., 11th and Hope.

WANTED—LATE MODEL HUPMOBILE OR FORD; must be bargain for cash; give price and particulars; want no junk. Address B, box 121, TIMES OFFICE.

AUTOMOBILE WANTED. WILL GIVE $200 CASH equity in lot as first payment on automobile. Lot has doubled in value. Will pay balance monthly. PHONE 52072.

FORD, EARLY 1915 TOURING CAR, GOOD CONDItion, positively will be sold today for best offer, cash or terms. JONES, Peoples Auto Market, 11th and Main.

FOR SALE—1914 TOURING CAR, HAS MASTER VIbrator, electric lights, good tires, $225 cash today. 2222 CENTRAL AVE.

MAKE IT A LOOK! 930 SOUTH OLIVE.

BIG BARGAIN, 5-PASSENGER OVERLAND, WITH electric lights, etc. Must sell this week, $300 cash or terms. Call MR. DAVIES, Hollywood 8; 57206.

WANTED — NINETEEN FIFTEEN OR SIXTEEN touring car, Overland preferred; one hundred cash, twenty-five monthly. Address B, box 52, TIMES OFFICE.

IF YOU HAVEN'T ALL THE MONEY TO BUY THE car you select, I will buy it for you; automobile contracts purchased; loans. Phone MR. DROLLINGER, 10108, Main 834, mornings.

MORE CARS WANTED— WE SELL CHEAPEST PLAN FOR YOU. AUTO SALES MARKET, 8420 S. MAIN.

WANTED — TO EXCHANGE A NICE UPRIGHT piano for your old auto or truck. 801 MAPLE AVE.

I NEED AN AUTO FOR MY FAMILY; I WILL pay cash for a bargain; must not be older than a 1915. Address KB, box 47, TIMES OFFICE.

DO YOU NEED MONEY? WE WILL PAY YOU cash for your old auto or truck, no matter what condition it is in. CARL'S REPAIR SHOP, 801 MAPLE AVE.

FOR SALE—$450, TERMS; LATE CADILLAC, ELECtric lights and starter, A1, new tires. PHONE 79603.

FOR SALE—OR EXCHANGE—FOR SMALLER CAR. 1912 Stoddard-Dayton, make fine stage, 7-passenger. 707 W. 3RD ST. A1596; Main 7178.

REDUCTION SALE— 930 SOUTH OLIVE.

1916 CHEVROLET ROADSTER, ELECTRIC LIGHTS, starter, etc.; would take $100 down, $50 monthly. Address KB, box 290, TIMES OFFICE.

DETROIT ELECTRIC 4-PASSENGER, TOURIST leaving soon, battery and car in first class condition, can be bought for $350 cash; cost $3100. PHONE 556350 after 6 p.m.

WANTED—FORD OR ANY LIGHT CAR IN GOOD condition for 160-acre relinquishment, good level land in Victor Valley. Address P.O. BOX 172, Victorville, Cal.

A BARGAIN—MUST SELL AT ONCE, MY NEW Chevrolet roadster, model 16, run 3000 miles, tip-top shape. E. KAMMEYER, San Pedro. Phone Sunset 29M.

WANTED—1915 FORD, BUICK OR DODGE AUTO, have clear lot, Belmont Heights, Long Beach, sidewalks and curbs. 422 GRANT BLDG.

FOR SALE—1916 MAXWELL, THIS CAR IS NEW, having run only eight hundred miles; will sell at large discount. Phone WILSHIRE 2110.

WANT LATE MODEL AUTOMOBILE IN EXCHANGE for new 7-room home on Colorado blvd., in Glendale. J. C. GREEN, 802 Van Nuys Bldg. Main 4069, 14950.

FOR SALE—OR EXCHANGE—20 TO 160 ACRES IN Victor Valley, for auto, rooming-house, grocery store, what have you? F. NEMETZ, Victorville, Cal.

FOR SALE—1913 ROADSTER, $365; LEFT-HAND drive, center control; would take terms. 1034 S. LOS ANGELES.

FOR SALE — 7-PASSENGER PIERCE-ARROW, terms or cash. Address C, box 145, TIMES OFFICE.

WANTED—BEST AUTOMOBILE $200 CASH WILL buy; Ford preferred. CLARK, 412 Temple.

WANTED—PARTY ENGAGED IN PROSPEROUS little business, wants Ford auto, $25 down, $5 weekly. WEST 5813.

WANTED—1912 OR 1913 FORD CHASSIS, CHEAP for cash; don't answer unless bargain; no dealers. PHONE 24050.

FOR SALE—1916 HUPMOBILE, FIRST-CLASS CONdition, $1000. Owner going east. F. L. SHERMAN, A3472; Broadway 2149.

I WILL PAY CASH FOR FORD CAR; MUST BE A bargain. No agent need apply. E. BEDLEY, Broadway 4222.

FOR SALE—$200 PEERLESS ROADSTER AT SACrifice price. See MR. LOCK, corner of Boyd and Omar. A2324; Main 906.

FOR SALE—ALMOST NEW FORD TOURING CAR, only run 5000 miles; several extras, $560; this is a genuine bargain. 4419 BUDLONG. 26876.

FOR SALE—MY REGAL PRIVATE AUTOMOBILE, $290; nice looking car; must sell. PHONE 53002.

MONEY ADVANCED ON AUTOS AND ROADSTERS, 2 per cent. per month, I will buy outright if good bargains. PHONE 41160.

FOR SALE—1915 FORD TOURING CAR, COWL dash, just like new; must sell immediately, very reasonable. 1533 W. SEVENTH ST. Wilshire 1290.

FOR SALE—FORD ROADSTER, LOTS OF EXTRAS, $275 cash. No terms. 2507 CENTRAL AVE.

THINGS ON WHEELS— All Sorts.

Automobiles.

FOR USED CARS SEE S. F. DIXON, AT THE Buick, 1323 S. Flower st.

Electric Automobiles.

FOR SALE—OR EXCHANGE—$1000 ELECTRIC coupe, tires and batteries like new; will take gas car, diamonds, trust deed or real estate. Submit. 1034 S. LOS ANGELES.

Automobile Trucks.

WANT STAKE BODY FOR 1½-TON MORELAND truck, have for exchange express body in good shape. 114 S. CURTIS AVE., Alhambra.

FOR SALE—5-TON TRUCK, CHEAP. 467 PACIFIC ELECTRIC BLDG.

For Hire—Automobiles.

NEW 5-PASSENGER FORDS, $1 PER HOUR. LARGE 5-PASSENGER CARS, $1.25 PER HOUR.

TRIPS TO UNIVERSAL CITY, THE BEACHES OR ELSEWHERE.

PLACE YOUR ORDERS EARLY. HOLLY 7. WESTLAKE AUTO LIVERY. 57417.

FOR HIRE — 8-CYLINDER CADILLAC, $2 PER hour, special day and trip rates. Day phone A6344. Night phone A3654. Call for MR. WINGIT.

LARGE, STYLISH 5 AND 7-PASS. NEW CARS. $1.25 AND 1.75 PER HOUR. CITY AND COUNTRY TRIPS EVERYWHERE. BEST DRIVERS. 75026, WEST 3969.

$1.00 PER HOUR, FIVE-PASSENGER OVERLAND. $1.50 per hour, 7-passenger Packard. Experienced, careful driver. Special attention given invalids. CAPITO. South 4570-W.

NEW, EASY-RIDING, 5-PASSENGER, 6-CYLINDER Chandler cars for hire, $1.25 per hour; best service, because owners drive car. FOSTER BROS., Main 1183, F3614.

$1.50 PER HOUR, 5-PASSENGER, 1916 BUICK SIX. Competent, careful driver. Phone LARGENT, 590888.

PRIVATE PARTY HAS CLASSY 1916 SIX-CYLINDER 5 and 7-passenger cars, by hour, day or week, with chauffeur; reasonable. SOUTH 327, 28007.

ROOMY, LUXURIOUS, 1916, 7-PASSENGER Lozier. Finest cars in city in rent service. $1.75 hour. VERMONT 2256. 77790.

1916 MODEL OVERLAND CARS, $1.25 PER HOUR. OVERLAND AUTO SERVICE. Wilshire 2175. Home 52902.

75c PER HOUR, UP-TO-DATE 1915 FORDS, CAREful driver, long, short trips. Also cars without drivers. BROADWAY 4720, 29750.

1915-16 OVERLAND CARS, $1.25 AN HOUR. DUNCAN AUTO SERVICE, 1001 S. Burlington. Wilshire 3072. Home 53711.

1916 MODEL OVERLAND CARS, $1.25 PER HOUR. GEORGE AUTO LIVERY. Phone 55512. Wilshire 3968.

1916 OVERLAND AND DODGE CARS, $1.25 per hour. ARTS AUTO SERVICE. 53612. Night or day. Wilshire 1865.

OATMAN BY AUTO. MACHINE WILL LEAVE Thursday, fare $9; no baggage. Call at ROOM 209, Baker-Detwiler Bldg.

STUDEBAKER 5 AND 7-PASSENGERS, $1.25 AND $1.50 per hour. Competent drivers. PHONE 60732.

NEW 1916 SIX-CYLINDER STUDEBAKER AND Oakland cars, 5 and 7-passenger, $1.50 hour and up; short trips, $1. 22940, BROADWAY 6810.

$1.25 PER HOUR — NEW 5-PASSENGER OVERlands, experienced, careful drivers. Phone POLLAK, Wilshire 4678. PHILLIPS, 599290.

WITH OR WITHOUT DRIVER, MAXWELL CAR, looks new, $5, $8 per day. WILSHIRE 158.

FOR HIRE—NEW FORD CAR, WITH OR WITHout driver; prices reasonable. Phone SOUTH 7153.

PRIVATE OWNER, FINE LATE FORD, 75C HOUR. Special rates for long periods. F1908.

$1.25 PER HOUR, NEW OVERLAND AUTOS, careful drivers, familiar country and city. MAXWELL, 54356.

75c PER HOUR, FAST 1915 FORD, BUSINESS and pleasure trips. Anywhere. MAIN 7881.

$1.25 PER HOUR, NEW CARS, LARGE AND EASY riding. X.L.N.T. SERVICE, Main 2207, 53760.

TO HIRE—WITHOUT DRIVERS, 5 AND 7-PASSENger cars; day, week or month. 71610.

FOR HIRE—5 AND 7-PASSENGER LATE MODEL cars, $1 to $3 per hour. 51539, WILSHIRE 942.

75C PER HOUR, SMART, 5-PASSENGER FORD, driven by owner. PHONE 73955.

75C PER HOUR, FORD TOURING CARS, SAFETY first drivers. Phone 51787.

Motorcycles.

1915 DAYTON, 2-SPEED, FULL ELECTRIC EQUIPment; like new; best buy in city. Open today. 707 W. THIRD. A1596. Main 7178.

USED MOTORCYCLES, Biggest Values, Largest Assortment, Strongest Guarantee, Lowest Terms, at THE INDIAN AGENCY, 1115 S. Olive.

FOR SALE— Agricultural Implements and Vehicles

FOR SALE—SECOND-HAND FARM WAGONS AND second-hand harness. SCOTTY'S PLACE, 135 S. Los Angeles st.

LIVE STOCK FOR SALE— Horses, Mules, Cattle.

FOR SALE— Pair bay horses, 7 and 8, 3000 pounds, sound. Pair gray horses, 3100 pounds, 8 and 9, sound. Single horse, bay, 8 years, 1450 pounds, sound. These horses are all No. 1 good workers. Will be sold away below value, thirty days trial given. 788 SAN PEDRO ST.

FOR SALE—3 SPANS OF GOOD WORK MULES, with harness, cheap at 609 E. SEVENTH ST. Don't forget our AUCTION every Tuesday at 10 o'clock. SAM WATKINS, Auctioneer.

FOR SALE — AT AUCTION, GOOD DELIVERY horse and wagon, together with stock of harness and saddlery by the piece, Friday, March 17, 10 a.m. 2004 S. SAN PEDRO ST. Cal. Auction and Com. Co.

FOR SALE—A GOOD DELIVERY HORSE, $40; also a good delivery wagon, $20; extra good buggy, $20; double seated surrey, good as new, cheap. Good ice cream wagon, good as new, cheap. 614 E. 7TH ST.

FOR SALE— Twelve head good work mules, just came off work, 1000 to 1300, $140 to $275 per pair; would hire with privilege of buying. 788 SAN PEDRO ST.

FOR SALE—GOOD PAIR OF HORSES JUST OFF OF gravel wagon, weight 2800 pounds, blocky built and good workers; will sell team for $150 or will sell team and harness for $175, or will exchange for automobile. 547 CENTRAL AVE.

FOR SALE—GOOD GENERAL PURPOSE HORSE, weight 1050; also buggy and harness; will sell outfit for $40, or will sell separate. 547 CENTRAL AVE.

FOR SALE—PAIR OF MULES THAT ARE SOUND, worth 2400 lbs.; guaranteed true workers. See these; must be sold at once. Price $150. 846 SAN PEDRO.

FOR SALE—20 SETS OF GOOD DOUBLE HARNESS and collars, also some farm and dump wagons, one good Mexican saddle and bridle. 15TH and SAN PEDRO.

FOR SALE—7 YEAR OLD BAY HORSE, WEIGHT 1050; works single or double, wagon and harness; also rubber tired buggy and harness. 1422 E. 23RD ST.

FOR SALE—GOOD TEAM OF MULES, $100; ALSO a young team of mares, $125; a large team of horses, $125. 614 E. 7TH ST.

FOR SALE—20 HEAD OF HORSES AND MARES from 1100 to 1400 pounds each, several good teams among them. Corner 15TH and SAN PEDRO STS.

FOR SALE—90 MILCH COWS, 30 HEIFERS. Holstein; 300 bucks; 1 black stallion, imported. Box 173, ARLINGTON, Riverside Co., Cal.

FOR SALE—GENTLE HORSE, WAGON AND HARness, $60. Mare, buggy and harness, $40. 808 SAN PEDRO.

FOR SALE—TEAM OF GOOD BIG DRAFT MARES, good workers and sound, weight 2800 pounds. A bargain for anyone. 621 E. 15TH ST.

FOR SALE—GOOD 2600-LB. TEAM, WITH 3-IN. wagon and harness, $160; big bargain. RANCHERS' EXCHANGE, 1620 S. Main.

FOR SALE—OR HIRE—WORK MULES, WITH HARness, grading camp outfit, dump wagons, etc. 2643 ANDREW ST. Phone East 3146. 31427.

FOR SALE—BAY MARE, 7 YEARS OLD, WEIGHT 950; fine riding and driving animal. J. A. KENNEDY, 340 Brent st., near Echo Park.

FOR SALE—6-GALLON JERSEY DURHAM, FRESH and rich milker; will exchange for smaller milker or chickens. 2122 N. MAIN. East 466.

FOR SALE—3 FINE FRESH JERSEY COWS, PRICE right. JESSIE DINGMAN, 2 miles south of El Monte.

FOR SALE—FRESH JERSEY COW AND CALF, good milker. 533 E. AVE. 28.

FOR SALE—JERSEY FAMILY COW, A RICH, EASY milker. Call 1422 E. 23RD ST.

FOR SALE—BROOD SOWS AND PIGS, GOOSE, Minorca, Leghorn and duck eggs. BOYLE 3917.

FOR SALE—TEAM OF MARES, WEIGHT 2400 LBS., good workers, a good team for ranch work, low down blocks. Price $140. 1390 SAN JULIAN ST.

FOR SALE—FOUR GOOD MILCH COWS, CORNER 52ND AND MONETA AVE. South 2148.

FOR SALE—16 HEAD OF GOOD WORK MULES, 6 to 7 years old, weight 1100 to 1300 pounds each, $100 and up. 15TH and SAN PEDRO.

FOR SALE—A GOOD FAMILY HORSE AND BUGgy. Cal at 1158 N. MADISON AVE. Hollywood.

FOR SALE—10 PEDIGREED DUROC SOWS, ALL bred. Phone BOYLE 2094.

FOR SALE—OR RENT—COATS & WILLIAMSON'S stock yards at 725 LYONS ST. Phone Main 3154.

POULTRY—POULTRY SUPPLIES— For Sale, Exchange, Wanted.

I TEACH TURKEY RAISING BY MAIL. THE cleanest and most profitable business. The highest priced meat on the market. The largest increase of any domestic animals. One to two thousand per cent. increase. No experience necessary. I teach you. FRESNO SCHOOL OF TURKEY RAISING, Box 1256, Fresno, Cal.

FOR SALE—WHITE LEGHORN SETTING EGGS, AT $4 per hundred; also baby chicks at 12½c each, from pure blooded stock, and heavy laying strains. SHRINER POULTRY FARM, 617 N. Louise st., Glendale. Sunset Glendale 837J.

FOR SALE—1000 STURDY LEGHORN CHICKS. McFarlane strain, immediate delivery, only $90; 500 week old, from Hoganized hens, $10 per 100. FANCIERS' EXCHANGE, 640 S. Main st.

WANTED—RED AND ROCK PULLETS AND HENS and baby chicks. Phone VERMONT 3190.

POULTRY—POULTRY SUPPLIES— For Sale, Exchange, Wanted.

WANTED—MARKET POULTRY. GET OUR OFFER first, it will pay you. Cash at your door. P. O. Box 1515, Los Angeles. Drop us a postal.

WANTED—30 THOROUGHBRED BLACK MINORCA chicks, 2 or 3 days old. Address J. SMITH, 307 N. Avenue 21.

FOR SALE — 70-EGG CYPHERS INCUBATOR, nearly new; bargain. 1223½ CENTRAL AVE.

Dogs and Dogs at Stud.

FOR SALE—IF IT'S A PUPPY CALL 815 W. SEVENTH ST. All kinds. $3 up.

LIVE STOCK WANTED—

WANTED— TO BUY. Highest cash price paid for horses, mules, wagons, buggies and harness. AUCTION SALES on these premises every Tuesday at 10 o'clock. Sam Watkins, Auctioneer, 30 years in the business in Los Angeles. UNION STOCK YARDS, 609 E. Seventh st.

WANTED—A CHEAP HORSE FOR CASH. BROADWAY 3628.

WANTED—BEEF COWS, CALVES, FRESH COWS. Highest prices paid. HANNON BROS., 1652 E. 20th. South 3291-J.

ATTORNEYS— And Counselors-at-Law.

CONSULTATION FREE — DECREES, DAMAGES, collections, estates and all legal matters carefully handled. NOTARY PUBLIC, 608 Grosse Bldg., Sixth and Spring.

LAW RELATING TO DEALINGS IN PROPERTY, specialty. Estates; damages. CARLYLE WINN, 319-320 Bryson Bldg. Main 2961. F3184.

ALL LEGAL MATTERS ATTENDED, CONSULTAtion free. W. A. JENKINS, 906 Marsh-Strong Bldg. Main 4403.

PEOPLES LAW OFFICES. COMPETENT SERVICES. Affordable charges. Consultation free. 132 N. BROADWAY. Main 1740.

MASSAGE— And Other Baths.

BATHS, MASSAGE, CABINET SWEATS, MAGNETIC movements, oil treatments; attendants both sexes. 223 UNION LEAGUE BLDG., Second and Hill. Open evenings.

WIEST-BADEN INSTITUTE, ELECTRIC, MAGNETIC SWEATS, BATHS AND DIFFERENT MASSAGES; OPERATORS BOTH SEXES. MISS VIOLA MILLER, 9 to 11, 119½ S. SPRING.

MISS VIVIAN DU PREE, NOW WITH KELLY BATHS, massage, 207 S. Broadway, office 217. Masseuse, masseur.

SPANISH BATHS — MARGARET AND INA — Attendants both sexes. 227 CONSOLIDATED REALTY BLDG., Hill st.

BROADWAY BATHS, MASSAGE, 954 S. BROADWAY. 9 a.m. to 11 p.m. daily. Attendants both sexes.

MRS. DAVIES, ELECTRIC SWEATS AND BATHS, 511 E. SEVENTH. Masseur, masseuse. Open Sunday forenoon.

MISS SINCLAIR, SHAMPOOING, FACIAL MASSAGE and scalp treatments. Reopened at 649½ S. HILL ST., front office No. 1. Hours 10 to 6.

KELLOGG BATHS, THE OLD RELIABLE, NOW AT 655 S. OLIVE, corner of Seventh. "Watch our flash."

MISS GRACE ALLEN, MASSAGE, 313 W. THIRD. Office 307. Formerly of 115½ S. Bdwy. Operators both sexes.

KELLY BATHS, MASSAGE, NEW OPERATORS, 207 S. BROADWAY, office 217. Masseur, masseuse. Open Sunday.

KALOSSY'S BATHS, SWEATS, MASSAGE, NEW OPerators, both sexes. 217½ W. 11TH ST. Open Sundays.

NEWLY APPOINTED BATHS AND MASSAGE PARlors, 863 S. HILL. New attendants, both sexes.

SUPERB BATHS AND MASSAGE, SUPERBA BLDG., 520 S. Bdwy., suite 304. Attendants both sexes.

MANICURING—CHIROPODY— Facial, Scalp Treatment, Hairdressing.

TO LET—TWO FRONT SUNNY NEWLY FURnished rooms, suitable for hairdressing, dressmaking, manicuring, massage or bath parlors. 649½ S. HILL.

NURSE GIVES SCALP, FACIAL, VIBRATORY MASsage, manicuring. 902 S. OLIVE, second floor, office 11.

MISS A. LAWRENCE, RETURNED FROM NEW York City, manicuring. ROOM 2, 655 S. Olive, corner Seventh.

STELLA LE CLAIRE, MANICURING, FACIAL, scalp. SUITE 14, 115½ S. BROADWAY. Hours 10 to 5.

MODELS— And Modelmakers.

MODELS, GEARS, DIES, NOVELTIES AND SPEcial machinery made to order. NATIONAL MACHINE WORKS, 614 N. Main st. Main 4959.

BOILERS— And Boiler Makers.

L. A. BOILER WORKS, MANUFACTURERS OF boilers and tanks. Special attention to repair work. 119 REDONDO ST. Phone East 2254. A1839.

DRESSMAKERS— And Dressmaking.

EXPERIENCED DRESSMAKER, SEWING BY DAY or at home; good references; prices reasonable. 54247, BROADWAY 5024.

WANTED—PLAIN SEWING AND DRESSMAKING BY neat finisher, handy at making over. PHONE 28424.

DRESSMAKER, 337 W. 43RD, OUT BY DAY, EXperienced; street, evening gowns. Terms reasonable.

DRESSMAKER WISHES ENGAGEMENTS. DESIGNS from original Godey's of 1862, reasonable. Call today and after 5 p.m., 31522.

DRESSMAKER WISHES ENGAGEMENTS BY DAY; gowns, street suits and designing, remodeling. MISS FRANCIS, F6370. Telephone evenings only.

WANTED — A FEW ORDERS FOR HAND-MADE trousseaus, experienced person. Reasonable rate. 72403.

SILK DRESSES, $8; FANCY WAISTS, 75 CENTS; alterations. 1024 BLAINE ST., off W. Ninth st.

MEDICAL—

"RHEUMATISM," A GREAT, WONDERFUL REMedy, guaranteed. Send $1 for formula and directions. Cost cheapest make easy. H. NAKAMURA, 338 E. First st., Los Angeles, Cal.

MACHINERY— And Mechanical Arts.

FOR SALE—
1 50-h.p. Lambert gas engine.
2 No. 5 two-stage pumps, complete, shafting, frame and fittings.
2 50-h.p., 3-phase motors.
2 redwood tanks, with stands, 50,000 gallons.
All good as new.
OWNER, 29752, Vermont 24.

FOR SALE—GALVANIZED IRRIGATION PIPES, 10 feet long and 10 inches diameter; also 325 gallon galvanized tank. A DURAND, Box 165, Palms, Cal.

FOR SALE—SEVERAL LATHES, SHAFTING, PULleys, belting, drill press and other garage machinery and tools. Address B, box 71, TIMES OFFICE.

FOR SALE—ONE 15 H.P. WESTINGHOUSE MOTOR, 3 phase, first-class condition. Address G. W. HENGLER, Gardena, Cal. Phone 123.

ELECTRIC MOTORS, REPAIRED, BOUGHT, SOLD, rented and exchanged. THE MOTOR SHOP, 535 Maple ave.

MACHINERY OF EVERY DESCRIPTION BOUGHT and sold. BUTTRESS & McCLELLAN, 205-207 N. Los Angeles st. Broadway 8098, A5473.

MUSICAL INSTRUCTION—

ITALIAN AND MODERN METHODS IN VOCAL and physical development. Progress guaranteed. PHONE 39116. Garvanza 234.

GENTLEMAN, EXPERT PIANIST, OF LEIPSIC Conservatory, desires pupils; terms moderate. 51818, WILSHIRE 451.

MINING—

BEST MINING PROPOSITION IN CALIFORNIA FOR LITTLE MONEY.

We have several mining claims near Oatman, tungsten, gold, silver, copper and lead; we are working them at the present time; the near future will show our holdings as good and valuable as any in Oatman, or any other place. We are not incorporated, but a few business men of good reputation in Los Angeles; we have not the necessary means to develop the property in proper shape, would like to get in touch with some one willing to join us and take an active interest in the proposition, which will absolutely stand the strictest investigation; $5000 investment is required, which is secured for several times the value; no schemers or promoters looking for control are considered, as this is a bona fide proposition. Address LC, box 411, TIMES BRANCH OFFICE.

MINERALS WANTED— Any person having choice gold and other mineral crystals which he desires to sell at a reasonable price may send the same upon approval, at a fixed price, to the undersigned, who will pay expressage both ways. ALBERT C. BURRAGE, Redlands, Cal.

OATMAN. Will give responsible party favorable bond on large group of rich mineral claims in the great Arizona gold belt. Shall be pleased to talk with you in regard to it. Call or leave note for appointment, for MR. BERG, Room 915. Hotel Rosslyn.

MINING MEN, ATTENTION. NEED FUNDS TO INstall hydraulic plant and flume in Montana gold placer fields; big proposition, rich surface showing, immense bars; fine water power. Address T. J. HOLLINGER, Bonners Ferry, Idaho.

WANTED—DEVELOPED MINE OR HIGH CLASS prospect only principals need apply. Am operating on my own money. E. S. ARMSTRONG, 405 Trust & Savings Bldg.

ARIZONA COPPER PROPERTY, IMMENSE ledges, shipping ore; want live man to buy or develop. P.O. BOX 711, San Diego.

DRY CONCENTRATORS AND DRY WASHERS built and sold by A. H. STEBBINS, 3230 Central ave., Los Angeles.

JAS. IRVING & CO., ASSAYERS AND GOLD BUYers. Mines examined. 107 NORTH SPRING ST.

LOST, FOUND, STRAYED— And Stolen.

LOST—GOLD LORGNETTE, STUDDED WITH DIAmonds and sapphires, hung by black silk cord with slide mounted with diamonds and sapphires, between the Aragon apts. and Bullock's store. Reward. 300 UNION OIL BLDG.

LOST—A GRAY MARE, 1000 LBS., AND A BAY mare 1000 lbs., 8 and 10 years old; good locks. Ring Main 4118, or address 708 E. SEVENTH ST.

LOST—LEFT ON STREET CAR BETWEEN HOLLYwood and Los Angeles, Monday afternoon, the 13th, purse with money and checks. Finder please call DOROTHY WATKINS, Broadway 4949. Reward.

LOST—AT REAR PACIFIC ELECTRIC BLDG., cameo brooch, woman's head in pink on blue ground, set in gold; reward. Phone WILSHIRE 2594.

LOST—NEAR JEVNE'S, AT SIXTH AND BROADway, small dark leather change purse, contained one $10 bill and one quarter. Finder telephone MISS WHITE, 52713.

LOST—GOLD WATCH AND PIN, ELGIN MAKE; lost on car running between Western ave. and Hill st. depot. $5 reward. Notify Holly 2990, or call 5422 SANTA MONICA BLVD.

LOST—OR STRAYED—FROM HOME, SUNDAY, 4-months-old Scotch collie dog. Reward. BOYLE WORKMAN, 305 S. Normandie ave. Home Phone 568125.

LOST—BETWEEN 4TH AND 5TH ON BROADway, solid gold bracelet with "Johnnie" engraved inside. Valued as keepsake. Finder kindly return to 929 HIGGINS BLDG. and receive reward.

LOST—SILVER HEAD CANE, MONOGRAM ON head M.P.S., liberal reward. Return to PRESIDENT, California Savings Bank.

LOST—STRAYED—OR STOLEN—MONDAY AFTERnoon, a black Persian female kitten, orange eyes. Finder return 844 W. 16TH and receive reward.

STOLEN—FORD TOURING CAR, LICENSE NO. 138480, motor No. 907874. If located, notify E. L. OLNEY, Nick Harris Detective Agency.

FOUND—A BULL DOG, BEARING 1915 LICENSE, number 1819. Owner address S, box 46, TIMES OFFICE, with full description.

LOST—CORNER JEFFERSON AND GRAND AVE., Indian handbag, gray leather, containing keys and small change. Return 807 FEDERAL BLDG. Reward.

LOST—BAY MARE, WHITE STAR ON FOREHEAD, white spots on back of front feet, scar on hip; missing 15 days; reward. 1160 Mateo st. C. NICOLS, Main 8509.

LOST—MONDAY EVENING NEAR 20TH AND VERmont, small purse containing change and keys. Will finder please return keys to 2041 S. VERMONT AVE.

LOST — DIAMOND BAR PIN, MONDAY, EITHER on Washington, Vermont or W. 20th st., or photo picture show on Vermont. Reward. PHONE 73897.

LOST—ON SUNDAY, FLAT FUR NECKPIECE ON Santa Ana blvd. Reward. Return to 653 TEMPLE, Long Beach. Home Phone 10282.

LOST—BUNCH OF KEYS. PLEASE CALL EARL NEWMIRE, 1118 Washington Bldg. Main 4731, F4151.

LOST — IN LOS ANGELES, SATURDAY, GOLD brooch, heart attached; reward. Please notify MRS. HENRY, R. F. D., 765, San Gabriel.

LOST—BRINDLE BULL WITH WIDE STUDDED collar. License 8977. 1701 HARVARD BLVD. Phone 72002. Reward.

LOST — AUTO ROBE AT ASCOT PARK AUTO races. Return to 208 SECURITY BLDG. and receive reward. Phone F3477.

LOST—A BUNCH OF KEYS, SUNDAY NIGHT. Phone MAIN 7925.

LOST—ELK'S RING, SET WITH FIVE DIAMONDS. Liberal reward for information of same. Address YV, box 299, TIMES OFFICE.

NURSES— With Experience.

WANTED — COMPETENT PRACTICAL NURSE wants case, good cook. L. A. references. HOME PHONE 51896.

PATENTS— And Patent Attorneys.

PIONEER PATENT AGENCY. Established 37 years. HAZARD, BERRY & MILLER. HENRY T. HAZARD, removed agency from Wesley Roberts Bldg. to Central Bldg. E. S. BERRY, expert specification writer. HERMAN MILLER, eight years examiner in Patent Office. Library contains records of every United States Patent. Examination without charge. Hazard's Book on Patents free. Home A5627. 506 CENTRAL BLDG. M. 3533.

GET YOUR PATENT DRAWINGS AND APPLICAtion papers. Other inventors satisfied. No attorney fees. KRUEGER, 442 Roberts Bldg., Third and Main.

A. J. FARNSWORTH, ELEC. & MECH. ENGINEER. Patent drawings and application papers. 702 S. SPRING ST., Room 209.

G. E. HARPHAM GETS PATENTS THAT PROTECT. Thirty years' experience. Inventions financed. 1001 WASHINGTON BLDG.

H. GEARING, MECHANICAL ENGINEER, PATENTS AND MACHINE DESIGNING. 908 SOUTH OLIVE ST. PHONE MAIN 6147.

MUSICAL INSTRUMENTS— For Sale, Exchange, Wanted.

FOR SALE—STORAGE PIANO BARGAINS— ON EASY MONTHLY PAYMENTS.

Good practice piano, only......$95
Good mahogany piano, only......$100
Chickering piano, only......$145
Kurtzman piano, only......$165
Standard make 88-note player piano......$285

WESTERN STORAGE & TRANSFER CO., 507 S. BROADWAY.

FOR SALE—PIANOS AND PLAYER PIANOS. Full line of new pianos for sale or rent; our prices are right; we can please you. Large shipment of VANOPHONES, NEW and SNAPPY. Should be heard to be appreciated. A complete orchestra in your own home for $12.50. CALIFORNIA PIANO HOUSE, 217 Mercantile Place, Phone Main 6292.

FOR SALE—A BEAUTIFUL 88-NOTE PLAYER piano used only for demonstrating purposes, at a genuine sacrifice. Don't miss this if you want a player piano; sacrifice price for today only at PLATT MUSIC CO., 312 W. Seventh st.

THE BIG FITZGERALD OVERSTOCKED PIANO sale, now in full swing. We will save you money on new and used high grade pianos. Prices on fine upright cabinet grands as low as $75, $95, $100, $120 and up. See us today. FITZGERALD MUSIC CO., 951 S. Broadway near 10th.

FOR SALE—MY $500 CHICKERING UPRIGHT PIano in good condition, for $145. Must be sold immediately to stop storage charges; might sell on monthly payments to responsible parties. Ask for Mrs. Cannon's piano, stored at 907 S. BROADWAY.

FOR SALE—IT PAYS TO BUY OF THE BIG house. Several genuine bargains in slightly used pianos at very low prices. BARTLETT MUSIC CO., 231 S. Broadway, opp. City Hall.

FOR SALE—REED & SONS PIANO, CASE EXtraordinary beautiful, fine tone, on sale for a few days only $145. FITZGERALD MUSIC CO., 951 S. Broadway.

FOR SALE—STEINWAY GRAND, USED; THIS IS a fine piano and can be bought for $475; no place like BARTLETT MUSIC CO., for real bargains.

FOR SALE—A VERY SWEET TONED USED UPright piano in good condition, for only $100, if purchased today. PLATT MUSIC CO., 312 W. Seventh st.

FOR SALE—MY BEAUTIFUL $850 MAHOGANY Baby Grand, just like new, will sell cheap for cash or will rent. 215 W. 9TH ST. Between Hill and Broadway.

FOR SALE—USED KIMBALL PIANO IN FINE CONdition at $218; easy payments. No place like BARTLETT MUSIC CO. for real bargains. 231 S. Broadway, opposite City Hall.

FOR SALE — A SPLENDID PRACTICE PIANO, Lyon & Healy make, upright, for only $75, at PLATT MUSIC CO., 312 W. Seventh st.

FOR SALE—I HAVE SEVERAL USED PIANOS that I must sacrifice for cash as must have some money. 215 W. 9TH ST., between Hill and Broadway.

FOR SALE—ON ACCOUNT OF GOING EAST WILL sell my strictly high-grade piano at great sacrifice. PHONE 26738.

FOR SALE—ELECTRIC PIANOS, ORCHESTRIONS, motion picture instruments on small payments. UNITED MUSIC STORE CO., 621 S. Hill st.

FOR SALE—A USED STANDARD PIANO AT BARTLETT MUSIC CO., 231 South Broadway, opposite City Hall.

FOR SALE—CHICKERING PIANO, NEARLY NEW, would take payments or rent. 610 W. SIXTH.

FOR SALE—PIANO FOR $100, IMMEDIATE SALE, clear title. 610 W. SIXTH.

FOR SALE—BEAUTIFUL NEW PIANO AT HALF price. Phone BROADWAY 4354—F7277.

FOR RENT—NEW PIANOS, FREE DELIVERY. UNITED MUSIC STORES, 621 S. Hill.

SEWING MACHINES— Old and New.

FOR SALE— ONLY FOUR MORE DAYS LEFT.

This is positively the last week of the gigantic sale inaugurated when we bought out the stock of the largest dealer of sewing machines in the city. If you are thinking of buying a good sewing machine cheap now is your chance, for we are selling machines cheaper than we can ordinarily buy them ourselves. So don't hesitate, come in and you will save money. We have every make of machine at prices ranging from $3.00 up. We rent all makes and repair any machine from $1.00 up. Brand new Singers of the latest styles and models on terms to suit. THE SINGER MACHINE STORE, 420 W. Sixth st., opposite the park. Phones: F2985. Broadway 5261.

WE SELL OR RENT SINGER SEWING MACHINES. Repairing of all makes, $1 and up. FRED W. NEUMAN, 420 W. 6th st. F2985. Broadway 5261.

TYPEWRITERS— Of Various Makes.

RENT A REMINGTON, SMITH PREMIER OR MONARCH VISIBLE from US, and get Remington service with it. All machines first-class condition and kept so. Your advantage to deal with the makers. Visibles, $3 per month, $7.50 three months. Others lower. REMINGTON TYPEWRITER COMPANY, 745 S. Broadway. F1535; Broadway 6226.

TYPEWRITERS RENTED— 5 months for $5 and up. Initial rental applies if you purchase. Factory rebuilt typewriters, $15 to $80. AMERICAN WRITING MACHINE CO., 716 S. Spring. A5913. Main 3969. 707 S. [illegible]

RENT NO. 5 OLIVER VISIBLE TYPEWRITER, 3 months, $4. See new model No. 9, just [illegible] F3234—Main 7100. THE OLIVER TYPEWRITER COMPANY.

VISIBLE TYPEWRITER RENTED, 3 MONTHS, $4; 250 S. BROADWAY.

THE CITY
AND ENVIRONS.

EVENTS BRIEFLY TOLD.

Plan Banquet.

The annual banquet of the stamp collectors of Los Angeles and vicinity will be given Tuesday evening at 8 o'clock in Jahnke's Tavern.

Lop-sided Citizenship.

Dr. J. Whitcomb Brougher will speak before the Million Club at noon today at No. 211 South Broadway on the subject of "Lop-sided Citizenship." The public is invited.

Swiss to Meet.

The Helvetia Society will give an entertainment and dance in Turner Hall at 7:30 o'clock Saturday evening. The members, their families and friends are invited.

Jovians to Meet.

Past Exalted Ruler Michael F. Shannon, B.P.O.E., No. 99, and former Deputy District Attorney will speak on "How the Shannon Flows" at the meeting of the Jovian Electric League at noon today at Christopher's, No. 739 South Broadway.

Sign Anti-frat Pledge.

The last issue of the Optimist, the weekly publication of Polytechnic High School, out yesterday morning, states that every pupil of the school had signed the anti-fraternity pledges which were required by the Board of Education.

Mayor to Lead March.

Mayor Sebastian and Miss Martha Dieterich will lead the grand march at the firemen's first annual masked ball at Shrine Auditorium Friday night. Miss Dieterich was the fire department's candidate in the queen contest last year.

For Sunday School Workers.

Graduating exercises for the specialization and teachers' training classes will be held today in connection with the all-day institute of the Los Angeles Grade Union of Sunday-school Workers in Berean Hall, Temple Auditorium. Dr. J. Whitcomb Brougher will speak on "Star Christians."

On Single Tax.

The proposed single tax amendment to the constitution, and its effect on municipal work, will be discussed at the weekly luncheon of the City Planning Association at 12 o'clock noon today in the banquet hall of Fosgate & Rees, No. 449 South Broadway. Luke North, prominent in single tax circles, will lead the discussion.

Jonathan Club Stag Party.

The members of the Jonathan Club will celebrate St. Patrick's Day on Friday evening with a dinner at 6:30 o'clock p.m. and an elaborate programme by professional talent afterward. Members will be permitted to bring guests. In order to make it up to the ladies the club is planning an All Fools' Day ball to be given the evening of April 1.

For St. Patrick's Day.

Two elaborate programmes are to be given in Holy Cross parish in honor of St. Patrick's Day. At the solemn high mass a chorus of 100 children will sing the music. In the evening Lillian Burkhart Goldsmith, Mrs. May McDonald Hope, soprano, and Maurice LePlat, violinist, will appear in the programme to be given in the parish hall. Holy Cross Choir will present popular Irish melodies.

On Preparedness.

A three-sided discussion of preparedness will be held at Blanchard Hall this evening at 8 o'clock by the Church of the People. The speakers will be Edgcomb Pinchon, who will speak on "Preparedness for Man;" Dr. Frederic W. Sanders, whose subject will be "Preparedness Without Militarism," and Richard Ingalese, who will defend the Wilson programme. Reynold E. Blight will be chairman.

For Girls Only.

Behind closed doors the girls of the Polytechnic High School are planning their annual May Day festival, which will be an outdoor tournament of sports and dancing the afternoon of May 1. Following a may-pole dance around the flag staff, will be an exhibition of basketball, tennis, baseball, running, jumping and hurdling. Not only are the boys left out of the preparations, but they are to be sent home directly after school, the day of the show.

All-Day Meeting.

An all-day meeting will be held tomorrow in the Union Mission, No. 200 West Avenue 33, beginning at 10 o'clock. At the morning session Dr. Robert Remson will continue his exegesis on "The Book of Ezekiel." There will be lunch at noon, and at 1:30 o'clock the people's meeting will be held, with an address by Mrs. Beatrice Beezley at 2:30 o'clock. In the evening there will be a song service and a sermon by Rev. Foster McAmmond. Special music will be rendered throughout the day.

Awarded Scholarship.

Webster Robinson, president of the Los Angeles Junior College, has been awarded a $250 scholarship to Harvard. The award was made at a recent meeting of the Harvard Club and was based upon scholastic and athletic merits. Mr. Robinson has always been known as a hard and sincere student. He completed the four years' high school course and two years of Junior College work in four years. He will leave for Boston next August and will work his passage as assistant purser aboard a steamship. He expects to remain nine years at the eastern institution, taking five years of pre-legal work and four years of language.

"TIZ" FOR TIRED, PUFFED-UP FEET

Instant relief for sore, aching, tender, calloused feet and corns.

You're footsick! Your feet feel tired, puffed up, chafed, aching, sweaty, and they need "Tiz."

"Tiz" makes feet remarkably fresh and sore-proof. "Tiz" takes the pain and burn right out of corns, callouses and bunions. "Tiz" is the grandest foot-gladdener the world has ever known.

Get a 25-cent box of "Tiz" at any drug store and end foot torture for a whole year. Never have tired, aching, sweaty, smelly feet; your shoes will fit fine and you'll only wish you had tried "Tiz" sooner. Accept no substitute.

Excited.

WAR TALK BRINGS SHOTS.

Two Austrians Discussing Europe's Affairs are Mistaken for Would-be Burglars and Woman Chases them with Fusillade of Bullets.

Maria Carasco ended a debate over the war between two Austrians in such a spectacular manner she was reprimanded by Police Judge White yesterday, and given a suspended sentence of twenty-five days in jail.

Mrs. Carasco keeps a store at No. 1550 San Fernando street, and was disturbed Sunday night when two strangers talking in a strange tongue, passed by her store several times, talking excitedly. She thought they were planning to rob her.

They were two Austrians, Leo Erovich and Emil Mikelvich. They were discussing phases of the war, and it chanced their path led around and around the store in which Mrs. Carasco was on watch with her 10-year-old son.

She took her revolver out of the drawer, waited until the pair passed once more, and then she took after them, shooting as she ran and shouting.

The men fled. Mrs. Carasco held flight as positive evidence of guilt. So she emptied her revolver at the fugitive pair, filled it again, and shot more.

The men complained to the police. Later Mrs. Carasco was arrested for having discharged firearms without a permit. She told Justice White how it happened, and got a suspended sentence.

BUSINESS BREVITIES.
[Advertising.]

"Social Trends in Poetry and Drama" is the title of a lecture-recital to be delivered by Mrs. Bertha Kunz Baker this afternoon at 4 o'clock at Cumnock Hall, Figueroa at Fifteenth. Mrs. Baker will lecture, illustrating her points with numerous readings from living poets. Admission 50 cents.

For quick action drop answers to Times "liners" in Times liner boxes in downtown office buildings. The locations of the boxes are printed in the first column of The Times "liner" section.

A great special sale is on at Bartlett Music Co., 231 S. Broadway, opposite City Hall. Look at classified ads for details.

Ask your dealer for Weaver's Roofing, or call Weaver Roof Co., 339-41 East Second street. F2855, Bdwy. 784.

There is a used standard piano for sale at $165 at Bartlett Music Co., 231 S. Broadway, opposite City Hall.

The Times Branch Office, No. 619 South Spring street. Advertisements and subscriptions taken.

—and the Worst is Yet to Come.

"The Exclusive Specialty House for Feminine Apparel"
Garments of Style, Quality, Lowest Prices

Myer Siegel & Co.

443-445-447 South Broadway

Our Special Feature

Women's & Misses'

Suits at $15.00

Coats at $19.50

Special attention is directed to this showing of Suits and Coats, correct reproductions of the Highest Grade models in the newest domestic weaves, in Cloth, Silk and combinations of Cloth and Silk in colors most accepted for Spring wear.

(Second Floor)

Garments of Style, Quality, Lowest Prices
"The Exclusive Specialty House for Feminine Apparel"

AUCTION

Clothing, Furnishings, Fixtures of J. CARTMAN, Deceased.

Wed., Mar. 15, at 10 a.m., at 421 E. Fifth St.

Consisting of 150 men's suits, overcoats, pants, overalls, ladies' suits, gents' furnishings, shoes, hats, tools, suit cases, trunks, notions, shelvings, counters, showcases, wall cases, fixtures, etc., etc.

J. J. SUGARMAN, Auctioneer.

$9.00 Watches
Elgin or Waltham for Ladies and Men. Guaranteed 20 years, in filled case. Mail orders given prompt and individual attention.

L. A. Cut Rate Jewelry Co.
355 South Broadway
Second Floor, Room 213.

DR. HUTCHASON The Reliable Dentist 326 S. Bdwy.

Rhoades & Rhoades
REAL ESTATE, LIVE STOCK, AND GENERAL AUCTIONEERS
Guaranteed estimates on household furniture or bought outright for cash. Salesroom 1501-3-5 South Main. Both phones—Main 1259: Home 25679.

AUCTION
REED & HAMMOND
1053-55 South Main Street at 11th
Hold Auction Sales of Live Stock, Furniture, Restaurants or Merchandise somewhere every day in the week. Call up F3545, Bdwy. 2860, for dates.

THOS B. CLARK
General Auctioneer and Importer of Antique Furniture
840 South Hill Street.
F1907 Broadway 1921

Auction of Oriental Rugs
DAILY AT
MIHRAN & CO.
812 South Broadway.

B. FORER CO.
Auction and Commission House
201 No. Spring St.
We buy for cash and advance money on stocks of merchandise of every description.
Phones: Bdwy. 4279—F3449.

AUCTION.
J. J. SUGARMAN,
Auction and Commission House
General Auctioneer.
Furniture, Merchandise, Fixtures, Office and Salesrooms, 113-114-116 Court St. (Between Spring and Main)
Main 3114. —Phones— F4310.

AUCTION
FURNITURE — CARPETS
Tuesday, March 14 at 10 a.m.
at 112-116 COURT STREET
66 Rooms of Furniture and household goods.
J. J. SUGARMAN, Auctioneer.

AUCTION
Friday, March 17, at 10 a.m.
at 201 North Spring Street
30 Rooms. Good Furnitufe.
B. Forer Co. Auc. & Com. House

AUCTION
TODAY, WED., 9:30 A.M.
Big furniture auction for
The Provident Pledge Corp.
746-748 S. Spring St.
The 3 pianos will be sold at 12 o'clock sharp. Auction sale starts 9:30 sharp.
STROUSE & HULL, Aucrs. M. 9519; 62382.

TEETH $5.50
THE BEST
Fully warranted

DR. EDW. T. McNALLY
One-Price Dentist
616½ SOUTH BROADWAY

CHICAGO AND EAST
EVERY DAY
Through Salt Lake City
LOS ANGELES LIMITED - 1:25 P.M.
PACIFIC LIMITED - - - 9:00 A.M.
OVERLAND EXPRESS - - 8:00 P.M.
OBSERVATION, SLEEPING AND DINING CARS
TICKETS AT 601 SOUTH SPRING STREET

DENTISTRY
The dependable, durable kind; bridges that fit, wear and look becoming; carefully done fillings of best materials; inlays of pure gold; all done by experts using modern painless methods. We make the lowest estimate for first-class work. Open evening and Sunday mornings.
DRS. LUTZ & LUTZ
(Eastern Dentists)
404 S. Hill St. Sherman Hotel Bldg.

Announcement Extraordinary

We wish to announce to our many friends and patrons that we will celebrate our tenth anniversary by conducting one of the greatest Auction sales of

Antique and Art Furniture

ever held in Los Angeles. This sale will be held at the southeast corner of Seventh and Grand Ave., Brockman Bldg., Tuesday, Wednesday and Thursday, March 21, 22 and 23, starting each day at 10:00 A. M.

THE ART FURNITURE CO.,
P. W. Socola, Mgr.

The Only Private Dentist in the City Doing Work at Such REMARKABLY LOW PRICES.
SET OF TEETH, $5.00
Best Set (none better, no matter how much you pay) (guaranteed 10 years) $7.00
Bridge Work $4.00
Gold Crowns $4.00
Porcelain Crowns $4.00
Gold Fillings ..... $1.00 up
Silver Fillings ..... 50c up
Teeth Treated 50c
Nerve Removed (painless) $1.00
Teeth Extracted (painless) 50c
My method of extracting teeth is ABSOLUTELY PAINLESS.
EXAMINATION FREE.
Evenings till 7; Sunday till 1.
DR. FAIRFIELD
501-504 Pantages Theater Bldg.
536 South Broadway.
Home Phone F5508; Sunset Main 1837.

Electric Irons $1.95
Electric Lighting Supply Co., 216 West Third St. Main 3402. F4477.

TAKE 10 DROPS OF McBURNEY'S

KIDNEY and BLADDER MEDICINE
For brick dust deposit, bed-wetting, gravel, dropsy and rheumatism. Send 25 cents in 2-cent stamps to William F. McBurney's Medicine Co., 2007 So. Vermont Ave., Los Angeles, Cal., for five days' treatment. Prepaid $1.50 all druggists.

Phone A2511. Open Evenings.

DR. T. W. YOUNG
Extracting Specialist. Vitalized air used. No cocaine, gas or harmful drugs used. No bad after effects.
Corner Seventh and Broadway.
Entrance 703½ South Broadway.

RUPTURE
Dr. Joseph Fandrey. European specialist, cures all curable rupture permanently, no matter how long standing nor the age, without operation or injection nor detention from business. For further investigation call at my office, 1421 Santee St., Los Angeles, Cal. Phone Broadway 4214. Hours 9 to 12, 2 to 5, except Sunday.

Our hat is off—we're "baseBald," too.

Start the ball season right in new spring togs of the latest Brauer creation—the style stuff in Grizzly Bear Browns, Shell Grays or Banjo Stripes. Our selections have the class; visit Brauer's today and order your suit while the stock is complete.

Prosperity Specials
A wide choice from the newest patterns at popular prices.

$20 AND $25

A. K. Brauer & Co.
TAILORS TO MEN WHO KNOW.
Two Spring Street Stores
345-347 and 529-527½

DARKEN YOUR GRAY HAIR

Look Young; Gray Hair Changed to an Even Dark Shade by Q-Ban—No Dye.

Do this! Apply like a shampoo Q-Ban Hair Color Restorer to hair and scalp and dry hair in sunlight. A few applications like this turn all your gray, faded, dry or gray-streaked hair to an even, beautiful dark shade. Q-Ban also makes scalp and entire head of hair healthy, so hair is left soft, fluffy, lustrous, wavy, thick, charming and fascinating without even a trace of gray hair showing, making you look young again. Insist on having Q-Ban as it is harmless—no dye—but guaranteed to darken gray hair or money returned. Ask for Q-Ban Hair Color Restorer. Only 50c for a big 7-oz. bottle at McKay & Monkman Drug Stores, Los Angeles, Cal. Out-of-town folks supplied by mail.—[Advertisement.

LOS ANGELES
3 Days Starting
THURS. MAR. 16
At Washington & Hill streets.
"THE SHOW THAT'S DIFFERENT"
BARNES

CIRCUS
ALL NEW SHOW
600 Wild Animal Actors
MORE THAN ALL OTHER SHOWS COMBINED
FINEST HORSES ON EARTH
TWO PERFORMANCES

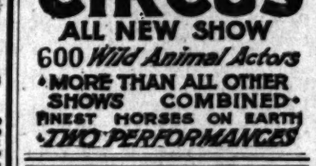

A Nervous Breakdown
Is usually caused by weak eyes. Eyestrain is a serious complaint and should not be neglected, eyes examined by specialists who use the most wonderful method known to science. No drops used. Consult specialists. They will help you. Cahn Standard Optical Co., 718 South Broadway. Sphere reading glasses, $2.50.

Smith's ORANGES SHIPT EAST
Express Prepaid
ONE DOZEN 70c, TWO DOZEN $1.35
Walter E. Smith Co. 212-218 So. Spring 826-828 So. Bdwy.

Burnett's Original
$1.00 "NU-SINK" $1.00
Makes your old kitchen drain board (composition or wood) new and sanitary. Quick drying; porcelain finish; very durable; not affected by boiling water; apply yourself. Free circular. Call or phone.
THE "NU-SINK" CO.
263 I. W. Hellman Bldg. A4876

THE WEATHER.
[Official Report.]

LOCAL OFFICE, U. S. WEATHER BUREAU, Los Angeles, March 14.—[Reported by Ford A. Carpenter, Local Forecaster.] At 5 o'clock a.m. the barometer registered 29.98; at 5 p.m., 29.96. Thermometer for the corresponding hours showed 55 deg. and 62 deg. Relative humidity, 5 a.m., 94 per cent.; 5 p.m., 73 per cent. Wind, 5 a.m., southeast, velocity 4 miles; 5 p.m., southwest, velocity 10 miles. Highest temperature, 74 deg.; lowest, 53 deg. Rainfall for season, 19.26 inches; last season, 14.76 inches. Barometer reduced to sea level.

WEATHER CONDITIONS.—An area of low pressure covers the southern half of the United States and an area of high pressure the northern half. The precipitation was light and scattering, falling as a cold rain or snow in New England, and as light snow over some of the Northern States. The area of high pressure moved from the coast of Oregon to the Province of Manitoba in twenty-four hours, reducing the temperatures in Oregon and in its path eastward. Roseburg reports a temperature of freezing, and Williston, N. D., zero. The gradual reduction in pressure on the Pacific Coast favors continued fair weather and moderate temperatures in Los Angeles and vicinity, with clouds or fog at intervals Wednesday.

LOCAL FORECAST.

For Los Angeles and vicinity: Wednesday, generally fair westerly winds.

For Southern California: Generally cloudy Wednesday.

STATE FORECAST.

SAN FRANCISCO, March 14.—Weather forecast: San Francisco and vicinity, Sacramento and Santa Clara valleys: Unsettled and cooler weather Wednesday, with increasing cloudiness; light southerly wind. San Joaquin Valley: Increasing cloudiness Wednesday; light southerly wind.

Southern California: Fair Wednesday; light southwest wind.

ARIZONA FORECAST.

WASHINGTON, March 14.—Forecast for Arizona: Fair Wednesday and Thursday; not much change in temperature.

YUMA (Ariz.) March 14.—[Exclusive Dispatch from the U. S. Reclamation Service.] Gauge height Colorado River, 19.5 feet.

Self-convicted.

LETTER TELLS TOO MUCH.

Stiff Sentence is Given to Man who Steals Auto Tire, then Writes Freely to His Mother of Devious Doings of Himself and His Brother.

Tony Frank Parodoski told so much in a letter he forgot to seal and mail, he was fined $200 by Police Judge Richardson yesterday, for having stolen an automobile tire at Ninth and San Pedro streets two weeks ago.

While he was attempting to get away with the tire, his brother, Joe, felled a policeman who was about to arrest Frank. Joe was arrested, and Frank got away. He went to his room near by and wrote a long letter to his mother, in which he related a startling series of details of his daily life. The letter was worded in the most brazen and sophisticated vernacular, and stamped both boys as being guilty of things aside from which the police were prosecuting them.

The letter was found on the floor of Frank's room by his landlady, and by her was turned over to the police, as it was unsealed. When Frank appeared in court yesterday, he attempted to deny his guilt. Then Prosecutor Claude Morton read from the letter a complete confession of the man's guilt as he had told it for his mother.

He said: "That's enough. Give me my jolt." He was fined and given a jail sentence for 180 days, the latter being suspended while Paradoski keeps from drinking.

But the letter also told many indiscreet things about Tony's brother, and when the trial was over, and the find paid, Joe refused to speak to him, further than to warn him there was trouble ahead between them.

Cuticura Heals Chapped Itching

Burning Hands Trial Free

Bathe and soak the hands on retiring in hot Cuticura soapsuds. Dry and rub Cuticura Ointment well into the hands. The result is wonderful.

Sample Each Free by Mail
With 32-p. Skin Book on request. Address post-card "Cuticura, Dept. 18G, Boston." Sold throughout the world.

Perfect Funerals
½ Trust Prices

In the Godeau-Martinoni $75 funeral are included—embalming, silver-mounted casket, auto hearse and limousine (or hearse and 2 carriages or street railway funeral car,) free use of chapel and private rooms and thoughtful personal supervision. Trust prices for such services are $150.

TELEPHONE
Bdy. 2731; Home 53427
Godeau - Martinoni
Funeral Directors
827 S. Figueroa St.
Chapels also in
San Francisco and Oakland

A funeral service conducted by us is noted for its simple, dignified grandeur. The talents of our well-directed organization make each funeral ceremony a decidedly artistic achievement. To benefit by our experience, talk over your problem with us.
W. A. BROWN,
1047 South Figueroa Street
Main 2023 Home 53147

VITAL RECORD.

MARRIAGE LICENSES.

The following marriage licenses were issued today. Name and age given.

BELL—ROE. Donald C. Bell, 23, Pomona; Alma Roe, 20.

BERUBE—HUTCHINSON. Alfred B. Berube, 24, and F. Hutchinson, 18.

BURTON—RHODA. Rose B. Burton, 20, and Rhoda, 17.

COHEN — GOODSTEIN. Joseph Cohen, 21, and Goodstein, 23.

FITZ-GERALD—WRIGHT. William F. Fitz-Gerald, 27, and A. Wright, 27.

GREENLAND—MARSH. Walter L. Greenland, 23, and Ora V. Marsh, 22.

MORRIS—BAILEY. Riley O. Morris, 20, and Hallam, 18.

ODENTHAL — RHODES. Thomas A. Odenthal, 21, and Alice B. Rhodes, 18.

PARTRIDGE — GREEN. Ulysses A. Partridge, 21, and Minnie E. Green, 20.

PAWSON—PHIPPS. J. Edward Pawson, 23, and Phipps, 21.

PERRY—TAIT. Ernest W. Perry, 28, and Tait, 21.

RARICK—WILLIAMS. Jesse J. Rarick, 23, and M. Williams, 22.

SCHNEIDER—SUDNIK. Thomas Schneider, 21, and Stella Sudnik, 18.

SEDGWICK—FRASER. Walter B. Sedgwick, 28, and Ilan Fraser, 23.

SNUBE — MAYWOOD. Henry Snube, 30, and Maywood, 28.

THURMOND—KUNKEL. Joseph E. Thurmond, 27, and Margaret Kunkel, 27.

BIRTHS.

Names, sex, place and date of birth.

ABBOTT, Mr. and Mrs. Warren S., boy, 1259 Jefferson street, March 11.

ALEXEDOTEN, Mr. and Mrs. M. F., boy, Methodist Hospital, March 9.

BOTTEMA, Mr. and Mrs. Charles, female, 1819 Eagle Rock avenue, March 11.

BUTLER, Mr. and Mrs. Walter S., female, Good Samaritan Hospital, March 10.

CARVER, Mr. and Mrs. C. W., boy, 1240 Kensington road, March 7.

COKE, Mr. and Mrs. Ralph W., female, 1230 Lawrence street, March 11.

CORMELL, Mr. and Mrs. John A., boy, 1211 Twenty-eighth street, March 10.

CUNNINGHAM, Mr. and Mrs. Frank J., boy, 61 El Cerrito place, March 8.

ESPARZA, Mr. and Mrs. Ramon, female, 1227 Maple avenue, March 13.

FINKENBINDER, Mr. and Mrs. Charles A., boy, Clara Barton Hospital, March 12.

FLORES, Mr. and Mrs. Manuel M., female, 1218 Alameda street, March 6.

FORDHAM, Mr. and Mrs. Elmer L., female, Methodist Hospital, March 11.

FREY, Mr. and Mrs. Carl, female, 1227 Maple street, March 10.

FUKUKAWA, Mr. and Mrs. S., boy, 1211 Wall street, March 9.

GOLDSBERGER, Mr. and Mrs. Leo, female, 1220 West Fifty-second street, March 3.

GREEN, Mr. and Mrs. Fred A., boy, 1227 Maple street, March 6.

HELLER, Mr. and Mrs. Wade Lee, boy, 1227 4018 Halldale avenue, March 15.

HENDERSON, Mr. and Mrs. Ellis S., female, 1227 Lorraine avenue, March 8.

HERBERT, Mr. and Mrs. Chester S., female, Good Samaritan Hospital, March 13.

HIGH, Mr. and Mrs. Ralph R., boy, 1227 Maple street, March 6.

IRWIN, Mr. and Mrs. Howard A., female, California Hospital, March 12.

JACKSON, Mr. and Mrs. Roscoe, female, Methodist Hospital, March 9.

JOHNSON, Mr. and Mrs. Fred, female, 1227 Maple street, March 12.

LISSNER, Mr. and Mrs. Henry S., female, 1227 Robert boulevard, March 11.

MATTHEWS, Mr. and Mrs. Henry H., female, California Hospital, March 13.

McLAUGHLIN, Mr. and Mrs. John J., female, 1227 East Fifty-second street, March 11.

MILLER, Mr. and Mrs. A. Perry, female, 1227 West Forty-first place, February 28.

MITCHEL, Mr. and Mrs. H. B., female, 1227 Serrano street, March 1.

OLIVER, Mr. and Mrs. Ross, female, Good Samaritan Hospital, March 12.

PALARMA, Mr. and Mrs. Guido, female, 1227 South Avenue 17, March 12.

ROBER, Mr. and Mrs. Walter W., female, California Hospital, March 13.

SERANO, Mr. and Mrs. F., boy, 1227 Maple street, March 12.

SPAIN, Mr. and Mrs. George B., boy, 1227 New Hampshire street, March 12.

STEETS, Mr. and Mrs. Jacob B., female, Clara Barton Hospital, March 11.

TROTT, Mr. and Mrs. B. M., female, California Hospital, March 11.

TUCKER, Mr. and Mrs. Noah S., female, 1227 street near Sixth street, March 10.

WARD, Mr. and Mrs. C. T., boy, 1227 Maple street, March 9.

DIVORCE SUITS FILED.

BROWN. Rose against James J.

BURNS. Edith E. against Mary T.

CARTWRIGHT. James L. against Emma S.

CHAMPION. Rosalind against George J.

FURLOW. Grace A. against William F.

KENILWORTH. Grace M. against Frederick.

KOENIG. Frederick against Mary Anne.

THOMPSON. Helen R. against Charles T.

DIVORCE DECREES GRANTED.

ANDREW. Ramona P. from Merle.

GARRUDE. Loella L. from F. A.

KLAGSEN. Elsa Gertrude from Valdemar.

MORET. Catherine M. from De Witt.

OFFICIAL DEATH LIST.

Name and place of death—

ETTERSHEIM, George M., Los Angeles.

GOODY, Pauline, Los Angeles.

HOFSCHUTTE, C. J., Los Angeles.

SPRAGUE, Charles, Los Angeles.

TORP, Bernard, Los Angeles.

WHITE, Fred E., Los Angeles.

DEATHS.

With Funeral Announcements.

BECHDOLT. At Bell Station, March 13, Jacob W. Bechdolt, aged 59 years. Funeral services at the chapel of Pierce Brothers, Whittier, Wednesday, March 15, at 1:30 p.m. Interment Whittier Cemetery. Friends invited. Pierce Brothers, directors.

BLAKE. The funeral of Alexander Blake will be held at the chapel of Pierce Brothers, 1240 South Hope street, Thursday at 11 o'clock.

CHAPMAN. At No. 718 North Gramercy place, March 14, 1916, Amelia E. Chapman, beloved mother of Ira and H. E. Chapman, Mrs. Mark Kelsey, Mrs. Will C. Hamby and Mrs. Charles Thatcher. Funeral services at the chapel of Pierce Brothers, 1240 South Hope street, Wednesday at 3:30 p.m. Friends invited. Pierce Brothers, directors.

FLETCHER. In this city, March 13, 1916, Mrs. Fletcher, aged 73 years. Funeral services from Gamble's chapel, 855 Figueroa, Wednesday at 10 o'clock.

GOODY. Funeral services will be held today, 2 p.m., at the Pierce Brothers' chapel, Gideon A. Mathews, director.

GORDON. At No. 718 East Fifty-second street, beloved wife of James Gordon and mother of Hattie and Evelyn Gordon. Funeral Thursday, March 16, at 2 p.m. from the chapel of Pierce Brothers, 1240 South Hope street. Friends invited. No. 1031 South Gramercy place, St. Patrick's Church at 9:30 a.m. Interment Calvary Cemetery.

HARDY. In this city, March 14, 1916, Percy Hardy, aged 11 months, beloved son of Mr. and Mrs. Lester Hardy. Funeral from chapel of Smith & Taylor, No. 1147 South Figueroa street, at 2 p.m. today, March 15, 1916.

HORTON. Miss Jessie R. Horton of the Y. W. C. A., Broadway, beloved sister of Mrs. Ida Horton. Funeral services from the Y. W. C. A. Auditorium, 1018, at 2:30 p.m. today. Interment private. Los Angeles Cremation Company, directors.

KEEFER. March 14, Edna M. Keefer, beloved wife of Mr. and Mrs. William H. Keefer, and mother of Mrs. Wm. Pritchett, aged 27 years. Funeral notice later. Folts Company, directors.

LEEK. At No. 2232 Hoover street, March 14, Nathan H. Leek, aged 83 years. Son of John Goode. Funeral services at the chapel of Pierce Brothers, 1240 South Hope street, Wednesday at 3:30 p.m. Friends invited.

McKINLEY. At No. 223 North Soto street, March 14, E. W. McKinley, aged 58 years. Funeral today at 1:30 p.m. from the chapel of Smith & Taylor Co.'s chapel, No. 1147 South Figueroa street. Interment Rosedale Cemetery.

McPADDEN. Edgar McPadden. Remains at parlors of the Gabbert Undertaking Company, No. 1137 South Grand avenue, until 10 a.m. March 15, 1916.

SHAW. Neal Lovewell Shaw, aged 10 years. Funeral services at the chapel of Pierce Brothers, 1240 South Hope street, Wednesday, March 15, at 2:30 p.m. Interment Pierce Brothers, 855 Figueroa. Friends invited.

SPRAGUE. Funeral of Charles Sprague will be held from the chapel of Pierce Brothers, 1240 South Hope street, Thursday, March 16, at 2 p.m. today. Interment at Forest Lawn.

STEWART. March 14, 6 a.m., at her residence, 648 West Fifteenth street, Mrs. Mary Stewart, aged 70 years. Funeral services at the chapel of Pierce Brothers, 1240 South Hope street, Thursday, March 16, at 2 p.m. Interment Rosedale Cemetery. Friends invited. Gideon A. Mathews, director.

TARGETT. At No. 1234 West Twenty-first street, March 14, Mary Ann Targett, aged 70 years. Funeral notice later. Remains at Pierce Brothers' chapel.

WILLEBRANDS. March 14, 1916, Johanna Willebrands, beloved wife of Herman Willebrands. Funeral from her late residence, 2 p.m. today, 1227 Manhattan place. Interment, Hollywood Cemetery. Friends please accept.

CARD OF THANKS.

Mr. and Mrs. H. Bellaire and family desire to foundly grateful to the friends and neighbors for their kindness and sympathy shown them during the illness and death of our beloved son and brother.

CARD OF THANKS.

We wish to express our appreciation for the kindness of the Junior Order United American Mechanics and the many friends, and W. A. Brown for the kind manner in which he conducted the funeral of our father.

Independent of the Trust.

For $75 we will furnish a first-class funeral, including embalming, shroud, burial robe, casket, hearse and five cars of choice flowers. Phone or call at 827 South Figueroa street. Godeau & Martinoni, 2731. We guarantee satisfaction or refund you half of trust charges.

FIRST DEGREE TONIGHT.

Southern California Lodge, No. 42, F. & A. M., will confer the first degree tonight at 7:30 o'clock. Refreshments and social session. WILLIAM W. BRAMAN, Secretary.

LODGE NOTICE.

South Gate Lodge, No. 373, I. O. O. F., will confer the initiatory degree this evening at 7:30 o'clock.

Ever-advancing

XXXVTH YEAR.

Unique.

SHIELDS SMALL STOCKHOLDER

Broker's Sued by Los Ang Investment Company.

Allege "Little Fellows" are Prey of Designing.

Defendant Says it was Pl Business Proposition.

Determined to protect the sma stockholders of the company fr what they believe to be a gen effort to secure their holdings on fa representations, the Los Angeles vestment Company, through its att neys, Flint & Jutten, yesterday fi suit in the Superior Court against H. Aagsard, a stock broker, in beh of Charles Buchanan. Charg fraud and deceit, the complaint leges that Mr. Aagsard so impo upon Mr. Buchanan that the latter changed 1433 shares of the cap stock of the Investment company 1000 shares of the capital st of the Union Car Company. the time of the exchange Buchanan says he believed the company stock to be worth $1 a sha but later, the complaint states, $1 dwindled to 2 cents, with the res that the court is asked to compel Aagsard to pay the difference $1950.

The complaint sets out that Aagsard represented his stock to worth par. The allegations as to t present value are based on the ev dence given to Deputy Commission of Corporations Bowman by T. H. Pu man, the secretary of the Union C Company.

"As a further inducement to t plaintiff to make said exchange," t complaint states, "the defenda promised to redeem the 5000 shar of Union Car Company stock at $1 p shars within sixty days thereaft from the date of said exchange. T plaintiff has demanded of the defen at the fulfilment of this promis but defendant has refused, and sa promise has not been performed a all.

"That the plaintiff was further in fused to make said exchange of sto by the following representations

(Continued on Eighth Page.)

N. B. Bla
318-320-322 S
For Three Da
Smart Spring

Fashion's Late
New Today!
Special Introductory Pr
REPRODUCTIONS that famous foreign makers sideration of the most fastidio Taffeta or in delightful com "Lanvin" collar and the "Je silver and dull gold embroid the new spring shadings.

A Wonderful Sh
—That never for one in stant loses interest fo stylish women.
A SCINTILLATING, ever changing panorama of the very latest and most exclusive of Fashion's favored designs in Art Millinery.
—Styles so many and varied that one might almost imagine a hat had been specially designed to meet every individual requirement. Popular prices—$8.50, $15.00, $25.00 up.

Deftly patterned a
A FASCINATING Fren taria colored fine sil violets around crown and a violets, forget-me-nots, a P —A perfect copy of a Par

VITAL RECORD.

MARRIAGE LICENSES.

BIRTHS.

FORCE SUITS FILED.

DECREES GRANTED.

DEATHS.

Pictorial City Sheet (II.)

Ever-advancing Southern Metropolis — *California and the Coast—12 Pages*

The Los Angeles Times

XXXVTH YEAR. WEDNESDAY, MARCH 15, 1916.—EDITORIAL SECTION. POPULATION By the Federal Census (1910)—319,198 By the City Directory (1915)—339,570

Unique.

SHIELDS SMALL STOCKHOLDERS.

Broker's Sued by Los Angeles Investment Company.

Says "Little Fellows" are the Prey of Designing.

Defendant Says it was Plain Business Proposition.

Determined to protect the smaller stockholders of the company from what they believe to be a general effort to secure their holdings on false representations, the Los Angeles Investment Company, through its attorneys, Flint & Jutten, yesterday filed suit in the Superior Court against J. J. Aagaard, a stock broker, in behalf of Charles Buchanan. Charging fraud and deceit, the complaint alleges that Mr. Aagaard so imposed upon Mr. Buchanan that the latter exchanged 1433 shares of the capital stock of the Investment company for 1000 shares of the capital stock of the Union Car Company. At the time of the exchange Mr. Buchanan says he believed the car company stock to be worth $1 a share, but later, the complaint states, this is decided to 3 cents, with the result that the court is asked to compel Mr. Aagaard to pay the difference of $970.

The complaint sets out that Mr. Aagaard represented his stock to be worth par. The allegations as to the present value are based on the evidence given to Deputy Commissioner of Corporations Bowman by T. H. Purdin, the secretary of the Union Car company.

"As a further inducement to the plaintiff to make said exchange," the complaint states, "the defendant agreed to redeem the 5000 shares of Union Car Company stock at $1 per share within sixty days thereafter from the date of said exchange. The plaintiff has demanded of the defendant the fulfilment of this promise, but the defendant has refused, and said promise has not been performed at all."

That the plaintiff was further induced to make said exchange of stock by the following representations of

(Continued on Eighth Page.)

Escapes Death.

TRAIN STRIKES AUTO.

Manufacturer of this City, on Way to Riverside, is Seriously Injured at Ontario When Pacific Limited Hurls His Machine from Railroad Crossing.

Hurled many feet by the terrific impact, Robert C. Shepherd, 54 years old, of No. 146 West Twenty-second street, Los Angeles, narrowly escaped death shortly before noon yesterday, when the Pacific Limited, west bound on the Salt Lake Route, struck his automobile at the Campus-avenue crossing in Ontario. When the unconscious man was picked up by startled bystanders and the train crew, and hurried to the offices of Dr. J. H. Titus near by, it was thought he had but slight chance for recovery.

A hurried examination revealed a broken left hip, several dangerous cuts about the head, with the possibility of internal injuries. Dr. Titus administered first-aid treatment and late yesterday afternoon the injured man was able to be brought to his home in this city.

Mr. Shepherd, with his brother, C. F. Shepherd, owns and operates the Rex Machine Company at Washington and Main streets. It was decided early yesterday morning that R. C. Shepherd would make a hurried trip to Riverside to complete certain business negotiations there.

At Ontario Mr. Shepherd apparently was unaware of the approach of the limited as he started across the Campus-avenue tracks. Catching the car in the middle, the heavy engine hurled machine and driver off the track. Mr. Shepherd fell clear of his wrecked motor car.

EVANGELISTIC CAMPAIGN.

Church Federation Inaugurates Series of Meetings to Run Until Easter.

The Church Federation of Los Angeles at its meeting yesterday at the Y.W.C.A. planned an evangelistic campaign to continue until Easter. The campaign will begin with an evangelistic mass meeting at the First Methodist Episcopal Church, Sixth and Hill streets, next Sunday afternoon at 3 o'clock.

The speakers will be Rev. E. Guy Talbot, executive secretary of the Church Federation, who will talk on "The Field;" Rev. James A. Francis, pastor of the First Baptist Church, on the subject, "The Forces," and Bishop William M. Bell on "The Power." Dr. C. C. Selecman, pastor of Trinity Auditorium and the chairman of the Evangelistic Committee of the Church Federation, will preside.

Last year a somewhat similar evangelistic campaign in Los Angeles resulted in over 4000 additions to the co-operating churches.

Strenuous Day.

COUPLE FAIL OF RECONCILIATION.

Wealthy Pair at War Over Son in Midnight Conference.

Husband Makes Grave Charges; Gets Boy Temporarily.

Wife Refutes Dancing-master Story; Seeks Divorce.

A midnight conference in Hollywood last night between Emil Auerbach, New York tobacco man, and his wealthy and handsome wife, Mrs. Maud Mandell Auerbach, failed to effect a hoped-for reconciliation between the warring couple. Sensational charges were made by the husband yesterday in court when he succeeded in obtaining temporary custody of their 15-year-old son, Mortimer.

Mr. Auerbach names A. Cornelis, a New York dancing teacher, who is now serving twenty-five-day sentence in the City Jail on a charge of speeding. He further alleged in an affidavit filed in the County Clerk's office yesterday that Mrs. Auerbach, during the husband's absence, fled to California bringing the boy with her. The father stated that Cornelis and Mrs. Auerbach lived at No. 2002 Pinehurst road in Hollywood and that they visited cafes together, took joy rides, conducted themselves in an improper manner before the boy and posed to the neighbors as man and wife.

After Mr. Auerbach had deposited a bond of $1000 Judge Shenk gave the custody of the boy to the father and he, with an attorney, visited the public school in Hollywood and took charge of Mortimer. When Mrs. Auerbach called for the boy at 3 o'clock, as was her custom, she states she was served with a summons to appear in court March 20, and show cause why the custody of the child should not be vested entirely in the father.

Mrs. Auerbach received her first information of the court's action through a school teacher, she declared last evening. The teacher on being notified that the court was taking the child from the mother, sent a messenger to Mrs. Auerbach.

RECONCILIATION PROPOSED.

Late last evening, according to a statement made by Mrs. Auerbach, her husband called her on the telephone, proposed a reconciliation and they met and talked over the situation. She declared that the conference was an abortive one and that she would go into court, prove her innocence and show that she is a proper person to have the child. Her statement relative to her trouble with her husband was:

"I married Mr. Auerbach in Chicago, November 20, 1899. He was a good deal my senior. I was wealthy and he was a traveling salesman. All during our married life it was my money that kept up the house. We moved to New York. There the same story was repeated. A year ago we became estranged. Last October at a family conference of my people I was advised to move to California, take up my home, establish a legal residence and then apply for a divorce. I was following out this programme with the full approval of my family when I received this blow.

"I have considerable money and my son inherited a large fortune through me. The money was left to the boy by my father, who before his death was a merchant. When Mr. Auerbach called me on the telephone last evening he told me that if I would return with him to New York everything would be forgotten. I cannot even consider the matter. I shall remain here and carry out my plans to secure my freedom. The stories he tells are without foundation. The presence of Cornelis in California can be explained, but at present I have nothing to say about him. I did not pose as his wife and at no time will anyone be able to testify truthfully that I did not act as a good mother.

"I am confident that my son will, if permitted, testify in my behalf, and I have no fear of the outcome. When the entire matter is sifted down it comes to this: I would not support my husband and would not stay with him. I left home without his knowledge or consent, and for the sole purpose of obtaining a divorce."

Mrs. Auerbach has a beautifully-furnished bungalow at No. 2002 Pinehurst road, a fashionable street in Hollywood. She owns a valuable automobile and surrounds herself with luxuries that betoken large wealth. According to her statement and that of neighbors she daily took her son to school and called for him at 3 o'clock in the afternoon.

GIVES HER ADDRESS.

On the 9th inst., Alfred Cornelis, who said he is the son of a wealthy New York manufacturer, but who, attorneys say, is a dancing teacher, was arrested with J. W. Lockett on Sunset boulevard for exceeding the speed limit. Cornelis, who gave his address as No. 2002 Pinehurst road, was fined $100 and given twenty-five days in jail. This severe sentence was published broadcast and it was from this source, it is alleged, that Mr. Auerbach learned of the presence of his wife in this city. He employed detectives, according to his statements, to shadow Mrs. Auerbach until he could reach Los Angeles. He at once instituted proceedings that yesterday resulted in his securing custody of the child.

Cornelis told two stories yesterday concerning his acquaintance with Mrs. Auerbach. He at first declared that if he made a statement it would greatly embarrass him in financial circles in the East. Later he stated that he gave the Pinehurst-road address at random and is not acquainted with Mrs. Auerbach. Cornelis is acting as an inside trusty at the jail, cleaning the corridors and acting as a choreman for the jailors.

Mrs. Auerbach is about 34 years of age. Even in the most trying ordeal of the day she did not lose her poise nor show any outward manifestation of discomfiture.

The case will come up for settlement on the 20th inst.

Figure in Sensational Fight for Boy.

Mrs. Maud Mandell Auerbach,

Daughter of a Chicago millionaire and defendant in an action involving the custody of her son.

For Military Purposes.

KRUTTSCHNITT INDORSES RAILWAY BOARD PROJECT.

DECLARING that, if the railroads must stand an additional 100 per cent. strain through having to provide for military necessities throughout a long period of hostilities, the present railroad equipment must be operated on an efficiency basis which will increase its mobility proportionately, Julius Kruttschnitt, chairman of the board of directors of the Southern Pacific, last night gave hearty indorsement to the plan to appoint a railroad military commission from the traffic chiefs of the various important railways to work hand in hand with military authorities in solving the transportation problem.

Mr. Kruttschnitt, who arrived here from Riverside, said that the government has never taken the railroad men into its confidence, and consequently they are in the dark regarding what to expect. "There is ample equipment in the country to provide for military necessities without seriously discommoding commercial business, providing what equipment we have is judiciously used," he said.

"It is manifestly impossible for any one or two roads to handle all troop movements, supplies, etc. What is needed is a commission composed of the traffic department heads from all roads and a knowledge on the part of all concerned regarding what the government intends to do. If all the railroads get together on the proposition and pull together for the common object, the resulting high efficiency will be of as much value for military purposes as would a 75 or 100 per cent. increase in equipment."

Traveling in the private cars Guadalupe and Metropolis, Mr. Kruttschnitt and L. J. Spence, director of traffic of the Southern Pacific, left New York about two weeks ago on their annual tour of inspection. The party passed several days at Riverside, leaving there yesterday afternoon over the Pacific Electric in President Paul Shoup's private car.

Mr. Kruttschnitt says the past eight months' business on the Southern Pacific has established a record for volume. The only dark spot on the horizon, from the railroad men's viewpoint, is the lack of trans-Atlantic shipping facilities. New York is so congested, Mr. Kruttschnitt says, that it is almost impossible to get another car into the city. Piers are piled high with freight waiting movement to Europe, and not another foot of dock space can be had at any price.

The congestion there has affected the rest of the country, and many of the railroads are seriously hampered at other terminals. As an instance of conditions, Mr. Kruttschnitt told of the congestion at Galveston, where more than 5000 carloads of freight are held, because the docks are crowded and ships cannot be secured fast enough to keep up with the influx of business. From Galveston the traffic congestion has backed up to El Paso, and Mr. Kruttschnitt says conditions are rapidly becoming serious there. As a result of the congestion at the latter city orders have been issued not to accept any more freight for shipment from California to New York except under extraordinary conditions.

The party will pass two or three days here inspecting local equipment and that in neighboring communities, and will then go to San Francisco. Mr. Kruttschnitt expects to return East in about two weeks.

Magnificent.

NEW SCENIC BOULEVARD TO PASADENA PLANNED.

Prominent Residents of the Crown City Behind Project to Build Great Paved Highway Through Chavez Ravine and Elysian Park, Verdugo Cany on and Annandale — Open Cut Figures Importantly in the Plan.

TO THE already assured new travel arteries destined to bring the enormous and growing traffic of west, northwest and north Los Angeles and their outlying territories on air-line courses to the west side of Bunker Hill will soon be added a brand-new boulevard to Pasadena, if plans now being actively fostered by leading citizens of Pasadena come to a successful issue. Ernest H. Lockwood, Pasadena realty and investment broker, and owner of extensive property interests both in the Crown City and Los Angeles, is the originator of the project and its principal spokesman.

The far-seeing advocates of the plan propose to do exactly what the people of the Glendale-Tropico-Burbank district have already done, namely, to create a wide paved thoroughfare extending southward to the Los Angeles River, where it will meet a like highway from the heart of Los Angeles. A plan by which Los Angeles, Pasadena and perhaps the county would unite in the construction of a bridge across the river is suggested.

From the river southward dedicated streets that are now in poor condition provide a continuous and almost straight right of way to Figueroa street. The putting through of the projected Bunker Hill open cut would result in swinging the traffic of the boulevard eastward from Second and Figueroa through the hill outlet into the business district.

The plan has all the simplicity and feasibility of the Los Angeles-Glendale route. The similarity of the new Crown City route, as projected, to the now definitely assured Glendale air line is, in fact, striking.

Alert to the possibilities of a direct highway shortening the old round-about routes to Los Angeles, Glendale and Tropico more than a year ago completed Brand boulevard as a 140-foot double highway down through the latter place, across the northern city limits of this city, and to the edge of the river. The property owners in Los Angeles, from Temple street north to Alessandro, showed that they were equally alive to their opportunities by widening and paving Lake Shore avenue for that entire distance, making that portion of the avenue north of Sunset boulevard of like width with

(Continued on Eighth Page.)

Testament.

FILE DE SUSINI WILL.

Three Children of Late Countess to Shares Equally in Estate which is Given Modest Valuation in the Probate Court.

The will of Carlotta McDermott, Countess de Susini, written by herself, was filed for probate yesterday. The will is brief and explicit, the Countess directing that her three children share it equally.

Countess de Susini died February 25 last. The petition for the probate of the will was filed by her son, Charles P. McDermott, who takes that the estate consists of jewelry, valued at $500; household furniture, books, paintings and other property, aggregating $10,000.

The husband, Charles H. McDermott, resides in Boston. The children are Charles P., Juanito and Jose McDermott.

Attorney A. M. Strong, who filed the will, states that the Countess was a member of a Spanish family from whom she derived the title. Her husband is a prominent Boston publisher. For some time the Countess resided with her son and daughter in this city.

Erin go Bragh.

ST. PATRICK SHAMROCKS.

Thirty Thousand Plants Grown from Seed Direct from Emerald Isle to be Given Away by the Hibernian Savings Bank on Friday Morning.

The Hibernian Savings Bank will distribute 30,000 shamrocks on St. Patrick's Day, Friday. True Irish shamrocks in individual pots to any one applying at the bank, second floor, Hibernian Building, after 9 a.m.

The seed was especially selected by the foremost nursery of Belfast, Ireland, and was sent directly to the Hibernian Savings Bank here. By using special growing methods, F. R. Hills, local nursery expert, has succeeded in making the shamrocks grow upright in the pots. This is contrary to the usual growth of the plant, whose tendency is to spread. It is impossible to retain this upright growth permanently and after transplanting the shamrocks will revert to true Irish form and spread out.

Last year a great many applying for the shamrocks were disappointed, notwithstanding there was a supply of 20,000 plants distributed. This year 30,000 will be given out, but it is anticipated there will still be too few. It will be well for those wanting the plants to apply at the bank as early as possible Friday morning.

ON STATE INSURANCE.

W. L. McConnell, manager of the State Compensation Insurance Fund, will address the Civics Club of Polytechnic High School Friday morning at 11:30 on the State Compensation Insurance Fund.

Second Victory.

CITY AWARDED THE TIDELANDS.

Three-million-dollar Area is Taken from Salt Lake.

Decision Means Much to the Future of the Harbor.

Railway will Appeal from the Ruling of Judge Works.

By a decision of Judge Works yesterday the city wrested from the Salt Lake Railroad 249 acres of tidelands lying in San Pedro, mostly unimproved, but having an approximate value of from $5000 to $20,000 an acre. The suit to recover this land was hard fought before the court for several weeks. It meant for the city, if it won, harbor land of incalculable value for municipal purposes.

To prove title meant going back into the distant past, poring over survey maps and records, and tracing patents to the pioneer Domingues family. One survey map was made in 1859, showing San Pedro Bay as it then existed. Part of this bay has since been filled in.

The suit decided involved the examination and location of the ordinary high tide at the harbor. The city claimed the land under conveyance from the State of all the land in the harbor up to the high tide mark.

The Salt Lake claimed it under a Federal patent, conforming to an old Spanish land grant. This Spanish grant was for 8½ square leagues of land, known as the Rancho San Pedro, and was made to Manuel Domingues. The grant included the present harbor of San Pedro, but the government excepted the inner bay.

The lines of this patent which confirmed the grant did not exactly coincide with the ordinary line of high tide. The lines were irregular. As made by the surveyor, they zigzagged. The Salt Lake claimed they outlined the true boundaries of the grant without reference to the high tide lines.

The city held that the ordinary high tide line should be taken, and set up that the surveyor intended these zigzag lines to represent the high tide line. It contended that this method of survey was one usually pursued by surveyors. When this is done and shown to be the intention of the surveyor, the lines will not govern, but the actual water line will be taken.

The court held that the lines of survey were intended to indicate the high tide limit, and not the specific boundary. The Salt Lake will appeal from the judgment.

The land acquired by the city begins at the northern end of Terminal Island, extending from the Hammond Lumber yard to the east side of the island.

N. B. Blackstone Co.

318-320-322 South Broadway

For Three Days Only—These

Smart Spring Suits $28.75

—Distinctively Dressy Garments cut on the most fashionable lines — Superlative Style and Value.

A COMPREHENSIVE assortment of stunning Paris models reproduced by America's foremost tailors and offered here and now at the popular price of $28.75.

—Newest of Flaring Coats and Jackets, strikingly clever ideas in collar and trimming that are direct copies of imported creations.

—Materials include Gabardines, Serges, Poplins, Checks, Plaids and Novelties—$28.75.

Wednesday, Thursday, Friday.

Fashion's Latest Silk Dresses

Now Today!

Special Introductory Price.....$23.50

REPRODUCTIONS that faithfully reflect the art of famous foreign makers—dresses worthy the consideration of the most fastidious. Made of Georgette and Taffeta or in delightful combinations of both—note the "Louvin" collar and the "Jenny" sleeve. Trimmed with silver and dull gold embroidery. Black and the best of the new spring shadings.

A Wonderful Showing Millinery

—That never for one instant loses interest for stylish women.

A SCINTILLATING, ever-changing panorama of the very latest and most exclusive of Fashion's favored designs in Art Millinery.

—Styles so many and varied that one might almost imagine a hat had been specially designed to meet every individual requirement. Popular prices—$20.50, $15.00, $25.00 up.

Deftly patterned after the original.

A FASCINATING French turban model in wisteria colored fine silk braid—fashioned with violets around crown and a smart high trimming of violets, forget-me-nots, a French rose and foliage. —A perfect copy of a Parisian masterpiece.

Almost "Magic"—

There's a device on the Apollo Player Piano that's almost magical in its operation.

It is the Dynaline, and its function is to eliminate all excuses for mechanical music. It insures expression exactly as the pianist recorded it.

In time all player pianos will have this feature. That is inevitable. But in the meantime, the Apollo Player Piano is the only one that has all the features essential to human music—the Down Touch—the Transposing Device—the Metronome Motor—the Dynaline, etc. These are the things that make owners sorry they didn't hear the Apollo before they bought.

Come in and see how the Dynaline of the Apollo enables you to play any composition exactly as it should be played, without depriving you of the privilege of playing it to suit yourself.

Your Silent Piano Accepted in Part Payment

Convenient terms arranged—Catalog on Request.

FRANK J. HART
SOUTHERN CALIFORNIA MUSIC COMPANY
332-334 SOUTH BROADWAY, LOS ANGELES.
Branches: Pasadena, Riverside, San Diego

Ready.

ORGANIZES FOR CITY'S SAFETY

Police Chief Prepares for an Outbreak of Villistas.

Seeks Two Thousand Citizens for Emergency Work.

Anarchists Attempt to Excite Mexicans to Trouble.

Two thousand recruiting blanks for special policemen have been prepared for Chief Snively, and he is now sending them out to eligible persons, that he may have in readiness for possible trouble an organized force of 2000 special policemen, fully officered and equipped with shortarms.

Repeated threats, alleged to have been made by Villa supporters here, have suggested a possible danger which the Chief feels demands the strengthening of the police force by volunteers, to be in readiness for assembly within an hour after notice is given.

The cards, which are to be sent to a carefully-selected group of men, inquire of the individual whether he is willing to perform police duty in case of emergency. His address and telephone number are asked, and he is requested to mention if he will be able to respond at short notice.

Ranters occupied soap boxes at the Plaza yesterday, appealing to the anarchists among the Mexicans to arise and attack stable business and organized society. The letters of Jean Crones, the Chicago anarchist who poisoned the soup at a famous banquet recently, were read. In one of these letters Crones refers to the fact that each plate at the banquet cost $15.

TROUBLE MAKERS WATCHED.

The street shouters are trying to incite their auditors to take advantage of the present situation, place themselves on the side of Villa and strike against this city.

Agents of Chief Snively have attended every meeting and a complete record of the incendiary utterances is in the files of the department. The talks are made largely by irresponsible anarchists, and their influence is believed to be small.

Further reports in the hands of the police show of the 35,000 Mexicans living here more than 10 per cent are Villistas, in full sympathy with his cause. The more stable leaders of this element are co-operating with the police in an effort to subdue the inflammation that has arisen since the nation declared its intention of going into Mexico after Villa, dead or alive.

DEMONSTRATION SQUELCHED.

Sonoratown, where the majority of the Mexicans live and congregate, is provided with a triple patrol, and this trebling of the force in the district may be further strengthened today. A demonstration that was scheduled to develop yesterday afternoon did not materialize.

Officers of the police department will be placed in charge of the special police force which Chief Snively is organizing. Yesterday the Chief appointed Lieut. Emil Bloch of the department as captain of one of the companies to be formed. Lieut. Bloch is a veteran of the Franco-Prussian War and has seen service in several riots of a national character where he was in charge of the militia.

No Mexicans were arrested yesterday. The embargo against the purchase of guns by them is complete, and the saloons, to be on the side of safety in view of the Chief's orders of Monday, have discouraged Mexican trade and refuse to sell any Mexican more than one drink at a time.

Slippery.

ESCAPED PRISONER CAUGHT IN YUMA.

CHARGED WITH SWINDLING IN AUTO STAGE DEAL.

Local Men Complain They Were Induced to Put Money into a Venture Existing Only in the Mind of the Promoter—Arrested at Needles He Breaks Jail and Gets Away.

After escaping from the jail at Needles and eluding pursuers for several weeks, Henry Cunningham was captured in Yuma yesterday morning, according to advices received by Sheriff Cline, who immediately detailed Deputy Cochrane to bring the fugitive back.

Cunningham is alleged to have swindled a number of local men out of $250 each by a clever new plan. He advertised in local papers for drivers of machines on a stage route from Kingman to Oatman, in Arizona.

To those who answered the ad, he depicted glowing accounts of a great automobile business in the mining camp district and offered not only a good salary, but a fine commission to his assistants. In order to properly indemnify himself against carelessness on the part of the drivers, and possible dishonesty, he is alleged to have demanded a cash bond of $250.

As a guarantee of his own honesty, he gave for this bond a mortgage on the machine which the man was supposed to drive. Deputy Sheriffs Strong and Dickinson, who investigated his transactions, discovered among others who had paid their $250, O. P. Hopkins of No. 1800 West Eighth street, G. H. Wood of No. 559 South Vermont avenue, J. B. Dickerhoff of San Pedro and E. B. Henderson of Monrovia.

After having secured the money, Cunningham is alleged to have put his drivers off for several days until they became so insistent he was forced to leave town. Investigation developed that he owned no automobile and the mortgages were worthless. When the warrant for him was issued Cunningham escaped from the city and was finally located in Needles and arrested. Before a deputy sheriff reached there, he escaped from the jail and disappeared a second time. He was next located in Phoenix, and fled from that place before capture. Officers in Yuma identified him from descriptions and placed Cunningham under arrest and a heavy guard.

By South End Republicans.

Plans are progressing for the big banquet, dance and speech-making programme to be given soon by the South End Republican Club. Arrangements are being made to take care of an immense crowd. The date will probably be decided at a meeting Thursday night.

Marked.

PUPILS FALL SHORT.

Thirty-seven in Polytechnic High will be Recommended for Suspension Because of Poor Scholarship, First Instance of Action of this Kind in the City.

Thirty-seven pupils of Polytechnic High School are to be recommended to Supt. Francis to be dropped from school, on account of poor scholarship and that they are a drag on the school. It will be the first time in the history of the city schools that students have been suspended for this cause.

The fate of the drones will depend entirely upon the decision of Mr. Francis, but it is thought that when he is made acquainted with the details of the cases the pupils will be dismissed. Several who are under the school age of 16 will have to remain in some school, and it is probable they will be demoted to a grade where they can make good.

The failing students were given notice five weeks ago that unless their scholarship was immediately raised they would be required to leave school. At that time over 200 pupils were on the failing list. Of the 200, the great majority have been able to attain a passing grade in their work. About fifty are still failing in one subject and thirty-seven have failed outright. A marked improvement has been noted in the scholarship average of the entire school since the announcement of the elimination.

Momentous.

OFFICIAL RULING DEFINES SOUP.

POLICE COMMISSION LEARNS WHAT IS A SAUSAGE.

City Prosecutor Renders Legal Opinion Which Settles Mooted Question Incidental to the Proper Conduct of the Saloon Business in Los Angeles.

For the edification of the Police Commission yesterday, City Prosecutor Williams presented an official interpretation of the substance known as "soup." This definition was formally adopted by the Police Commission and, the city records define soup verbatim as follows:

"Soup is defined as 'A liquid with something soaked in it, as a sop of bread; a liquid dish served usually before fish or meat at dinner. The basis of soup is stock, to which is added meat, vegetables, vermicelli, herbs, wine, seasoning or whatever is chosen; as, cream soup, tomato soup, turtle soup, etc. Therefore, a liquid to which is added particles of meat or vegetables would be construed to be a soup, its density or thickness being immaterial. It could not be construed to be 'a 'stew' unless the original meat product was prepared over a slow fire, the meat predominating.

With reference to the question of sausage, I understand that 'wienerwursts" are included within the term 'sausage' and can be served; but they cannot be served hot, as per your inquiry, for reasons that the service of all hot foods is prohibited, except soup."

The official report of the City Prosecutor was made in response to a request from the Police Commission which asked for a legal ruling on its rights, under its famous free-lunch resolution, to put a ban on soup containing pieces of meat and vegetables. In effect, the City Prosecutor says it depends entirely on whether the meat in a soup is cooked over a slow or a fast fire. The exact degree of heat permissible in preparing free lunch soup is not yet determined, but the City Prosecutor is looking up authorities in anticipation of a request for a legal ruling on the point.

The Police Commission also learned that a wienerwurst is really a type of sausage, and this information, together with the official Los Angeles definition of soup, was forwarded to the Chief of Police with instructions to govern his actions in free lunch inspections accordingly.

For Purity.

BIG SHOW OPENS TODAY.

More than One Hundred Exhibitors Already Registered Assure Pure Food Exposition Being Largest Affair of Its Kind Ever Held in the West.

"It's not so much what you cook as how you cook it, providing it's a standard quality product."

This is the philosophy of Chef A. L. Wyman, who will conduct the free cooking school in connection with the third annual Pure Food Exposition, which opens today in the old Boston Store building, No. 239 South Broadway.

Chef Wyman has the distinction of being the only cook who can prepare the national dish of every nation.

More than 100 exhibitors registered yesterday. The exposition is the largest of its kind ever held in the West. Manager Neal P. Olsen stated yesterday that more than 300 babies will be entered in the baby show, and that several hundred silver cups will be given away.

There will be special exercises St. Patrick's Day and orange day. Tuesday, March 28, will be movie day. The police department will have a booth and will be honored with a special night, Saturday, March 25.

Tomorrow will be especially assigned to the grocers of Los Angeles and Southern California. Members of the association will stop weighing sugar, coffee and other staples for the day and enjoy the events at the food show.

LEAGUE ORGANIZES.

Purpose is to Popularize Torrens Land Title Law.

With the purpose of popularizing the Torrens land title law, enacted by the people of the State of California as an initiative measure, the Torrens Title Law League, composed of those actively interested in the registration of land titles under the act, effected permanent organization at a dinner held at the Rossiyn Hotel Monday night by electing the following officers: President, A. M. Shute; vice-president, C. C. McWhinney; secretary, O. M. Gipson; corresponding secretary, E. C. McEldowney; treasurer, Harry A. Goldman.

A special law and procedure committee, composed of George W. MacLellan, Earl Newmire, T. C. Gould and H. A. Goldman, will take up the work of devising uniform rules of procedure and practice, co-operating with the courts and the County Registrar. The constitution and by-laws of the organization provide for an associate membership, to be composed of all who are interested in the general adoption of the Torrens registration system.

Politics.

SUPPORT FOR DELEGATES

Vigorous Campaign Instituted on Behalf of Republicans Who will Represent California at the National Convention in Chicago.

A vigorous campaign in the interests of the twenty-six men and women who have been chosen as the Republican delegates to the national convention in Chicago has been instituted throughout the South, and Assemblyman Bartlett, who is in charge of the work, said yesterday there is little chance of formidable opposition.

The first action is to make sure that the names of the proposed delegates will appear on the ballot. To do this it is necessary to get approximately 1500 signatures to their nominating petitions, which are now being circulated. It is no little task to attach a signature to twenty-six petitions, but loyal Republicans are offering no objection to the extra labor and are volunteering their services at Republican headquarters, No. 631 South Spring street.

When the petitions are ready for filing the committee in charge of the campaign will conduct a speaking tour throughout the southern district and some of the best orators in the State will take the stump for the candidates. Among the latter are some silver-tongued speakers and they, too, will deliver a number of addresses.

So far as known petitions for the delegates picked at the rump convention which was dominated by the Johnson-Earl-Lissner combine are not yet in circulation.

For Democratic Delegates.

The Woodrow Wilson group of delegates to the National Democratic Convention are circulating nominating petitions this week. Anyone wishing to sign is cordially invited to do so. Sections of petition are at the headquarters of the County Central Committee, room 611, Security Building, and at the office of Miss Mary Foy, room 828, California Building. Signers must have registered since January 1, but party affiliation is immaterial.

Colds Cause Grip.

To keep the system in condition to throw off Colds and Grip, take LAXATIVE BROMO QUININE. There is only one "BROMO QUININE." E. W. GROVE'S signature on box. 25c.

NATURAL GUMS

Teeth, the Best Fully Wasranted.. $5.50
Gold Crown and Bridge Work.... $4.00
The Very Best.

All other branches of dentistry at correspondingly low prices. Painless Dentistry My Hobby. (No Extra Charges.)

Dr. Edw. J. McNally
610½ So. Broadway
Over Symphony Theater. Phone F4945
East Side Office, 703½ Central Ave. Phone F5758

There Are
Nine Ideal Figures
Which is Yours?
All are shown Correctly Corseted in a
GOSSARD CORSET

SELECT the drawing that represents your general figure lines. We have in stock, in your size, just the Gossard you need at any price you may want to pay—$2.00, $3.50, $5.00, $6.50, $8.50 and up.

Each Gossard is designed to accentuate the natural beauty of your figure—correct any slight imperfections, and give you comfort such as you have never known. Doctors say: "A Gossard corset safeguards your health."

Gossard style is yours—exclusive style—regardless of the price you pay.

It is with great pleasure that we announce the Seventh Semi-Annual Proclamation of Authoritative

Gossard Corset Styles
for Spring and Summer, 1916

The freakish and generally unbecoming tendencies of the mode are past. In the natural lines and beautiful fabrics of the new models, here shown, is reflected the demand of fashion for a simpler style which depends upon beauty of line, correct design and exquisiteness of material for fit its charm.

Gossard corsets are fitted here by experienced corsetieres. It will be a pleasure to show you the new models. We shall expect you.

J. W. Robinson Co.
—Seventh and Grand—

Victrola IX, $50
Mahogany or oak

Victor supremacy—the genius, the power, the beauty of every voice and every instrument.

$5 Down $1.25 Per Week

Style X Victrola $75.00
With Records 5.00
Outfit $80.00

The most famous singers and musicians make records for the Victor exclusively.

There are Victors and Victrolas in great variety of styles from $10 to $400—at all Victor dealers.

Victor Talking Machine Co.
Camden, N. J.

Victrola XIV, $150
Mahogany or oak

SEND IN THIS COUPON TODAY
THE WILEY B. ALLEN COMPANY.
416-418 South Broadway, Los Angeles, Cal.
Please send catalogue and full information regarding Victor-Victrola and your easy payment plan.
(Sign here) .....
Address .....
Times.

This new style X, and a liberal assortment of records for you to select from, sent to your home this week on payment of $5.00.

Don't wait—these terms will apply on a limited number of machines only.

Come in *today* and make the family happy *tonight*.

See Our Windows

416 and 418 The Wiley B. Allen Co. S. Broadway

Home 60143 Other Stores—San Francisco, Oakland, Portland, San Jose, San Diego Main 2077

Turn About.

HUSBAND'S THE PLAINTIFF NO

Defendant in Sensational Bu Case Changes Role.

Charges Desertion as a Grou for Divorce Asked.

Wife Failing to Win Decree Remained Away.

The opening paragraph in the e and chapter of the Burns fam drama was written yesterday wh Dr. Ralph Ellis Burns, through attorney, S. W. Odell, brought act for divorce against his wife, M Mary Pierce Burns, charging des tion. The first chapter came to abrupt close last September wh Judge Monroe denied the decree divorce sought by Mrs. Burns, w at that time charged her husba with cruelty and too much affecti for her sister, Miss Susan Pierce Pomona.

Although the action filed yesterd in, according to Attorney Odell, not ing more than a business-like char of desertion, with no thought oth than to obtain a divorce as expe diously as possible on that ground, t proceedings revive the sensational c tails that attended the trial when t present plaintiff was the defendan At that time numerous nightgown some mistletoe and many kisses vi with each other for prominent plac in the testimony.

ALL EXPLAINED AWAY.

However, each incident brought o in the testimony of the complainin wife was explained by Dr. Burns an Miss Pierce satisfactorily to the cou and when Mrs. Burns admitted sh fully intended to make San Diego h home the proceedings were dismisse by Judge Monroe, inasmuch as t charges were not only unsustaine but also because his court had n jurisdiction over a resident of Sa Diego county.

At that time it was decided tha their young son would continue i school at San Diego with his mothe The father would pay $25 a week fo the boy's support and would be per mitted to see the child during vaca tions.

"We do not seek to change any con ditions of these arrangements," Attor ney Odell said last night. "We ar asking a divorce on a straight charg of desertion. Dr. Burns means busi ness. You know, Mrs. Burns has no lived with him for several years. Thi suit is in no way a counter-suit."

DR. BURNS SILENT.

Mrs. Burns, who is at present re siding in San Diego, has not as ye indicated whether she will contest th action. Dr. Burns, who has offices i the Wright & Callender Building, an lives at Ocean Park, declared last night he did not care to discuss the matter.

The divorce action brought by Mrs Burns was filed during November, 1914, but it was not until the follow ing spring that the sensational details of the allegations contained in the ac tion became known at the trial. It appeared from the testimony of Mrs. Burns that the first fly in the con jugal ointment became manifest in 1907, when Miss Susan D. Pierce, sis ter of the plaintiff, came to visit in Los Angeles.

According to Mrs. Burns, from the time of her sister's arrival Dr. Burns changed. A squabble over which she or would sit on the dentist's lap was followed by too much mistletoe and its consequences, the wife testified. In each instance her husband's prefer ence for the unmarried sister was evi dent, she declared.

Stories of nightgown parades, and the finding of her husband's night shirt in the sister's valise so startled the courtroom audience one day that Judge Monroe was compelled to clear the room.

Dr. Burns and Miss Pierce stoutly denied every allegation made by Mrs. Burns and at the close of the testi mony Judge Monroe ruled the charges not sustained.

CAUSES OF CRIME.

Lonely and Unloved Men Turn Vi cious, Says District Attorney.

"Men become criminals because they are lonely and unloved, not be cause they are vicious by nature," Dist.-Atty. Woolwine told the Tem ple Business Men's Club, in Berean Hall, Temple Auditorium, last night, adding: "I often wonder, when prose cuting men for crime, what I would have done had I been put to the trials to which the prisoners had been sub jected."

Mr. Woolwine told his audience there really was no mystery about the duties of the District Attorney, even though many seem to be uncertain as to what he is elected to do. He only is entrusted with the duty to enforce the laws. He said it would be a mistake to do away with the grand jury system. Unwilling wit nesses may escape testifying in a court, he said, but the grand jury has power to compel them to tell what they know about infractions of law.

Col. J. C. Haskell of Boston gave a short address on the importance of the Laymen's Missionary Movement, of which he was an organizer.

Miss Helen Newcomb rendered two vocal selections, the music being fur nished by Ray Hastings.

Two new members were enrolled in the club last night, which runs the total membership to 130. A campaign to secure 500 new church members, to be secured before Easter Sunday, was in stituted last night, when Dr. Brougher suggested the members of the club assist in the movement.

IN BANKRUPTCY.

F. E. Snowden, who claims to be an oil expert, filed a petition in bank ruptcy in the United States District Court yesterday, giving his debts as $158,877, without any assets. Of the amount $151,500 is secured, $30,753.- 60 is unsecured, and $17,423.40 is accommodation paper. The debts of the petitioner in a great measure grow out of the promotion and operation of the Watsonville Railway and Navi gation Company. The liability of the petitioner to the bondholders of that corporation is given as $100,000. There is also a debt of $45,000 due R. W. Eaton, Watsonville, also secured.

Spring.

Spring is looked upon by many as the most delightful season of the year, but this cannot be said of the rheu matic. The cold and damp weather bring but pleasant. They can be relieved, however, by applying Cham berlain's Liniment. Obtainable every where.—Advertisement.

Turn About.

HUSBAND'S THE PLAINTIFF NOW.

Pendant in Sensational Burns Case Changes Role.

Charges Desertion as a Ground for Divorce Asked.

Wife Failing to Win Decree has Remained Away.

The opening paragraph in the second chapter of the Burns family annals was written yesterday when Dr. Ralph Ellis Burns, through his attorney, A. W. Odell, brought action for divorce against his wife, Mrs. Ruth Pierce Burns, charging desertion. The first chapter came to an abrupt close last September when Judge Monroe denied the decree of divorce sought by Mrs. Burns, who at that time charged her husband with cruelty and too much affection for her sister, Miss Susan Pierce of Pasadena.

Although the action filed yesterday according to Attorney Odell, nothing more than a business-like charge of desertion, with no thought other than to obtain a divorce as expeditiously as possible on that ground, the proceedings revive the sensational details that attended the trial when the present plaintiff was the defendant. At that time numerous nightgowns, silk stockings and many kisses vied with each other for prominent places in the testimony.

ALL EXPLAINED AWAY.

However, each incident brought out in the testimony of the complaining wife was explained by Dr. Burns and Mrs. Pierce satisfactorily to the court, for when Mrs. Burns admitted she had intended to make San Diego her home the proceedings were dismissed by Judge Monroe, inasmuch as the charges were not only unsustained, but were because his court had no jurisdiction over a resident of San Diego county.

At that time it was decided that the young son would continue in school at San Diego with his mother, for whom would pay $25 a week for the boy's support and would be permitted to see the child during vacations.

"We do not seek to change any conditions of these arrangements," Attorney Odell said last night. "We are suing a divorce on a straight charge of desertion. Dr. Burns means business. You know, Mrs. Burns has not been with him for several years. This is in no way a counter-suit."

DR. BURNS SILENT.

Dr. Burns, who is at present residing in San Diego, has not as yet decided whether she will contest the suit. Dr. Burns, who has offices in the Wright & Callender Building, and a home in Ocean Park, declared last night he did not care to discuss the matter.

The divorce action brought by Mrs. Burns was filed during November, 1914, but it was not until the following spring that the sensational details and allegations contained in the action became known at the trial. It developed from the testimony of Mrs. Burns that the first fly in the connubial ointment became manifest in 1911, when Miss Susan D. Pierce, sister of the plaintiff, came to visit in Los Angeles.

According to Mrs. Burns, from the time of her sister's arrival Dr. Burns showed A squabble over which sister should sit on the dentist's lap was caused by too much mistletoe and its influence, the wife testified. In another instance her husband's preference for the unmarried sister was evidenced, she declared, by displays of nightgown parades, and the finding of her husband's nightgown in the sister's valise so startled a courtroom audience one day that Judge Monroe was compelled to clear the room.

Dr. Burns and Miss Pierce stoutly denied every allegation made by Mrs. Burns and at the close of the testimony Judge Monroe ruled the charges unfounded.

Serious.

HELD FOR TRIAL.

Assayer Accused of Receiving Stolen Jewelry from Thieves is Given Preliminary Hearing—Police Charge he Acted as "Fence" for Alleged Bandits.

George H. Pratt, alleged fence for the ring of local bandits now in jail awaiting trial, appeared before Justice Brown for a preliminary hearing yesterday morning, and was bound over to the Superior Court on bail of $2000, which late in the day was furnished by friends.

Pratt, who operated an assay and chemist's laboratory at the corner of First and Main streets, was arrested last week on a charge of receiving stolen property. In his possession were found several bars of fused gold.

Some jewelry was also found, and identified as property stolen from R. A. Thomas, Margaret and J. A. Mackechine, and several others. This was alleged to have been turned over to Pratt by Charles Giroln, who is awaiting trial on a burglary charge. Deputy District Attorney Powell developed these facts at the examination of Pratt yesterday.

Cordiality.

"GET ACQUAINTED," IS THEIR SLOGAN.

STATE SOCIETIES TO UNITE IN WELCOME TO STRANGERS.

Federation will Give Dinner and Programme of Speeches and Music Next Saturday Night—Aims and Ideals of Organization to be Set Forth, Followed by Social Hour.

The official programme for the annual "Get Acquainted Hour" and dinner to be held Saturday evening in the cafe of the Broadway Department Store by the Federation of State Societies, was made public yesterday by Secretary Parsons of the federation.

Rev. C. C. Selecman will give the invocation. Following the dinner, Frank H. True, president of the federation, will deliver a short address of welcome and will introduce the toastmaster of the evening, Hon. Willis H. Booth.

Before any speakers are called upon, those present will join in singing "America." Mayor Sebastian will deliver a greeting from the city and Herman C. Lichtenberger, a native son, will extend the greeting of the State. President True will respond.

John S. Mitchell, president of the Chamber of Commerce, will speak. Secretary Parsons will explain the aim of the organization, and its ideals. Dr. Matt S. Hughes will talk about "California: Our Adopted State."

Interspersed between the addresses, Miss Margaret McKee, a native daughter, will render whistling solos. She will be accompanied on the piano by Miss Catherine Lennox. As a grand finale, the gathering will sing "Auld Lang Syne." Following the programme there will be a social hour.

All tourists and transients in Los Angeles are invited to attend the reunion and meet old friends.

Confusing.

LOST ORDINANCE ENTAILS EXPENSE.

COUNTY BOARD APPROPRIATES FOR HUMANE WORK.

Bill to Provide for Care of Animals by Health Department Mysteriously Goes Astray Before Completion—Forces Change of Attitude Toward Private Organizations.

The Los Angeles Society for the Prevention of Cruelty to Animals yesterday secured a new appropriation from the Board of Supervisors for carrying on its work. The sum of $300 a month was granted after an hour of discussion of the situation, in which it developed that the recent ordinance providing for the appointment of a county humane officer, for some unknown and mysterious reason, had been shelved. The ordinance was passed last November, and provided for the appointment under civil service regulations of a humane officer who was to receive from $90 to $115 a month. His office was to be operated in connection with that of the county health department.

The county had been paying the Los Angeles Society for the Prevention of Cruelty to Animals $6000 a year to carry on the work. This appropriation was to end on January 1. Yesterday morning James G. Strecher, one of the directors of the society, appeared to inform the board that the work of caring for abused animals was being continued by his organization, because the county had apparently forgotten all about the matter. He asked for an appropriation covering the expenses incurred in the work during January and February.

Considerable surprise was expressed at the apparent loss of the ordinance, and it was finally found on a shelf in the county counsel's department. In some mysterious way it developed that the ordinance, as far as it had been developed, called for control by the Public Welfare Commission. Not a member on the board could explain how this apparent change had been entered. Deputy County Counsel Bishop stated that he was not positive who had authorized the insertion covering supervision by the commission. He explained that the ordinance had been sidetracked as a result of too much rush work demanded by the board.

After much argument it was decided to come to the rescue of the Humane Society by an appropriation to be continued until such time as the county humane officer is appointed. Supervisor Hinshaw opposed the motion on the ground that the board had taken a firm stand last November against the support of outside organizations, and that it was going back on its resolution.

The county counsel was incidentally notified to resurrect the ordinance and hasten its completion.

FOREIGN TRADE HELPS.

Work of Consuls to be told Meeting at Chamber of Commerce.

"Consular Helps for Foreign Trade," with special reference to the Central Americas, will be the subject of an address at the Chamber of Commerce Assembly Hall, third floor, tomorrow afternoon at 3:30 o'clock by Ezra M. Lawton, American Consul at Tegucigalpa, Honduras.

Mr. Lawton is in the Southland on leave of absence. He is said to be particularly well posted on the trade situation in Honduras and the other Central American countries. All business men and others interested in foreign trade are invited to attend the meeting.

Redfern Corsets

are designed on the most careful lines; by giving the correct poise to the body they give a distinction to the wearer that speaks of birth and breeding.

The prices range from

$3 to $15

In Redfern Corsets we have many youthful models and it gives us pleasure to fit them. The fitting consumes very little time, and the service rendered is so satisfactory that you will be well repaid.

Newcomb's CORSET SHOP
628-So. Broadway

FOUR-DAY SPECIAL

Wednesday to Saturday Inclusive

Suit to Measure
With Extra Sport Skirt

$40

Suit to Measure
With Extra Skirt of Same Material

$45

A. GREENE & SON, Inc.
Exclusive Ladies' Tailors
745 South Broadway—Fifth Floor

Special for 30 Days

Pay Us $100

And Take Possession of Modern New Home

Rent Money 20 a Month

Will Pay Balance on Big Six Room House

These special terms good for 30 days only for the benefit of those who cannot pay our usual terms of 10% as a first payment. Some time ago this company built hundreds of homes at one time. Unusual conditions restricted sales. As a result we have a few splendid new homes never occupied on which we have made special prices, and the above easy terms. We are determined that

Every House Must Be Sold

Preliminary to an extensive building plan soon to begin, prices on new homes must naturally be far in excess of prices asked in this clean-up sale. Lumber, builders' hardware and other building materials have greatly advanced in price in past few weeks and further advances are predicted by lumber merchants.

Study These Values and Act. Don't Be Afraid to Investigate

Gray Chalet of Six Rooms
Reduced to $2200

Three bedrooms, cabinet kitchen, very large living room and dining room, finished in Flemish oak, divided by archway with heavy ornamental beams and bookcases on either side. Elaborate built-in buffet, ornamental brick fireplace, large windows, making it light, airy and homelike. Three bedrooms and white enamel sanitary bath connected by center hall. This splendid home is situated one block from Vermont ave. paved boulevard, with two yellow car lines. Good service. Special price $2200, special terms $100 down and $20 a month.

Big Two-Story House
6 Rooms and Sleeping Porch

This splendid home has on first floor a very large living and dining room, one bedroom and cabinet kitchen. On the upper floor are two large bedrooms, sleeping porch and bathroom. The arrangement of the house, with its large rooms is ideal. The architect had in mind the convenience and comfort of the occupant.

It is situated the second door from Vermont ave., a paved boulevard, with two yellow car lines. The house being the second from the corner and immediately across the street from public park and playground, with tennis courts, etc.

As an advertising feature we have specially priced this house at $2450. Only $100 down, balance $22 a month, which includes interest, taxes and insurance. All you have to pay. Lot 50-foot front, lawn in front and rear, also fruit trees.

Special, Only $3700
Eight-Room Modern Home

This big, two-story modern new home has an abundance of windows, is situated in the beautiful Southwest, near Grand avenue car line. Has big living and dining room and breakfast room, with hardwood floors, magnificent buffet, built-in bookcases, elaborate fireplace, and the breakfast room has windows on the two exterior sides, with large French doors leading off of dining room. Kitchen is white enamel, with hood ventilator, woodstone sinkboard, cooler and many cabinets, and den or bedroom on first floor. Upstairs has 3 bedrooms and bath, the front bedroom leading to balcony. This is a real home. Has been occupied a short time. Originally sold for $4400 and now for quick sale specially priced at $3700 on easy monthly terms.

Big House, Nice Garage
Six Rooms and Sleeping Porch

Every room large, light and airy. New, never occupied. Duplicate of this house sold for $2500. A large family needing a large house can do no better in Los Angeles. Living room and dining room across front of house are large and attractive. French doors lead from dining room onto porch. Attractive oak door from living room to porch. The kitchen in white enamel has large sinkboard and abundance of cupboards. Two large bedrooms on first floor. Upstairs has two big bedrooms, sleeping porch, bath and a number of big closets. House is new and never been occupied. Large garage. A real genuine bargain at special price of $2500, $100 down and $22.50 a month.

NOTE: MR. RENTER, ISN'T IT TIME TO BUT WHEN YOU CAN GET A BARGAIN LIKE THIS?

New Five-Room Bungalow
Modern, Up-to-date.

Special price $2450; never occupied. Very large living room and dining room which extend across front of bungalow are light, airy and inviting. Light gray fireplace, built-in bookcases on either side. Built-in buffet at end of dining room. Two white enameled bedrooms, one tinted pink, the other cream. White enamel kitchen with plaster hood ventilator, woodstone sinkboard and cupboards galore. This is one of our most modern bungalows and one which will please the most fastidious. Special price $2450. Special terms, $100 down, balance $22 month, includes interest, taxes and insurance.

Only $2400—Worth $3000
Six-Room Bungalow.

This splendid buy is a 6-room modern bungalow, adjoining park, faces north, on large lot, permitting splendid panoramic view of mountains. Living room and dining room extend across front of house; with handsome buffet, bookcases and pressed brick fireplace. Kitchen in white enamel, with woodstone sinkboard, cooler and cabinets galore. The 3 bedrooms attractively decorated and white enamel bath are connected by center hall. We have tried to describe this in words, but it cannot be appreciated until seen. Special price in this clean-up sale only $2400; special terms, $100 cash and $20 a month.

Nice New Gray Bungalow
Modern in Every Particular
Specially Priced $2300. Worth $3000

Read the description of this beautiful home. Five large, well arranged rooms. Living and dining room extending across front of house. Hardwood floors, nice bath, six windows in dining room alone, looking onto large porch extending across front of house. Dainty white enamel kitchen, with woodstone sinkboard, plaster hood ventilator over stove, two bedrooms, one artistically papered and the other in white enamel tinted delft blue. Bath in white enamel, and has latest and best fixtures. House is wired and piped for electricity and gas. Has artistic electric fixtures. Situated near Vermont ave., in the southwest, on large lot facing north, permitting a splendid panoramic view of the mountains. Price $2300 for this new house. Special terms $100 down and $20 a month.

Cimarron Street Bungalow
Near 48th Street.

A bungalow of ideally arranged light, airy and spacious rooms. Large cement porch extending across front of house with pergola. Living room and dining room with hardwood floors, elaborate buffet, leaded glass doors, bookcases also with leaded glass doors, nice pressed brick fireplace, white enamel kitchen with woodstone sinkboard, ventilator over stove, sideboard and cupboards. Two big bedrooms and white enamel bath reached by center hall. This is one of the most attractive bungalows in the district and is advertised as a special bargain at the price, of $3700; easy terms.

One-Story Chalet,
Special $2400

Five rooms and bath, large front porch, screen porch with laundry tray; garage, living room and dining room extend across front of bungalow; hardwood floors; French windows, elaborate buffet; rooms attractively papered; kitchen in white enamel with all built-in features, woodstone sinkboard; bath in white enamel; two large bedrooms tinted in pink and blue; one block from Vermont avenue. Its uniqueness and completeness suggest every comfort for the newly married couple. At the price and special easy terms of $100 cash and $20 month, it is a bargain.

Ideal Home Situated on Sunny Corner
Six Comfortable Rooms

Very nice living and dining room, containing usual built-in features, three bedrooms and bath connected by center hall. Cabinet kitchen. Situated near So. Vermont avenue, southwest. Specially priced $2450. Special terms $100 down and $22.50 a month. We are advertising this knowing it to be a bargain.

A Close-in Home
Special Price $2100.

Four big rooms and bath on first floor, two rooms with big closets on second floor. House has been occupied, but in very good condition and for quick sale $50 down and $20 a month. Again we say, why pay rent? If you haven't the $50, for goodness' sake go out and borrow it and buy this home. You will never get ahead by paying rent.

50th Street Home
West of Vermont.

Six cozy comfortable rooms. Very large dining-room with an abundance of windows. Cabinet kitchen, white enamel bathroom, three large bedrooms and attractive living-room, cement porch. Clinker chimney and clinker brick work extending across front and side of house. This house has been occupied, but is being put in new condition. Originally sold for $3400. Our special price for this house $2450 only. Same easy terms.

Come into the office. Learn particulars of this big sale. See the property with our representative.

LOS ANGELES INVESTMENT CO.
"Builders of Good Homes"
Second Floor, Investment Building
Broadway at Eighth
Main 8647. Home 60127

Appetizing!

There is a distinctive, pleasing *relish* to La Marquise found in no other cigarette. An attractive, palatable richness that adds *new pleasure* to smoking.

LA MARQUISE

PURE TURKISH CIGARETTES

have won the favor of western connoisseurs in the shortest time on record. That's the result of producing a brand to *suit the taste* of men who know just what they *want* —and always *get* it.

Manufactured by
BUTLER-BUTLER BRANCH
Makers of high grade Turkish Cigarettes only
THE AMERICAN TOBACCO COMPANY

2 Distinctive Packages
10 in the flexible Vest Pocket Package 15¢
20 in the convenient Patent Lift Box 25¢

In Bankruptcy.

H. Snowden, who claims to be a resident of Whitesville, filed a petition in bankruptcy in the United States District Court yesterday, giving his debts as $181,260.40, without any assets. Of the debts $20,753.- is secured, $117,423.40 is unsecured, and $17,423.40 is indorsement paper. The debts of the bankrupt, it is stated, grew largely from his promotion and operation of the Whitesville Railway and Navigation Company. The liability of the company to the bondholders of that road is given as $100,000. There is also a debt of $45,000 due R. Watsonville, also secured.

Spring.

Spring is looked upon by many as the most delightful season of the year, but it cannot be said of the rheumatic that damp weather is pleasant. They can be relieved, however, by applying Chamberlain's Liniment. Obtainable everywhere. Advertisement.

PUBLISHERS:
THE TIMES-MIRROR COMPANY
OFFICERS:
H. G. OTIS, President and General Manager.
HARRY CHANDLER, Asst. Gen. Mgr. and Treas.
HARRY E. ANDREWS, Managing Editor.
F. K. PFAFFINGER, Assistant Treasurer.
MARIAN OTIS-CHANDLER, Vice-Pres. and Sec'y.

Los Angeles Times

EVERY MORNING IN THE YEAR.

Daily and Sunday, Illustrated Weekly and Semi-Monthly Magazines. Yearly, $9.00; Monthly, 75 Cents. Postpaid. Daily Founded Dec. 4, 1881—35th Year.

Member, Class A, of the Associated Press. Leased-wire mileage covered: Day, 25,000; Night, 23,000; words transmitted, 50,000, not including specials.

OFFICE:
New Times Building, First and Broadway.
LOS ANGELES (*Loce Ahng-hayl-ais*)

Entered at the Postoffice as mail matter of Class II.

TREND OF THE FINANCIAL NEWS.

CHIEF EVENTS OF YESTERDAY.

(At Home:) The best demand of the year was had for securities for investment purposes, and the volume of business transacted broke the record. All important branches of commerce and industry, as well as railroad earnings, are proceeding at an almost unprecedented rate of activity, with prices of products steadily mounting. An improvement in the car shortage conditions is greatly facilitating movement of goods.

(Abroad:) French credits required for the second quarter of 1916 amount to 7,500,000,000 francs. Daily war expenditures are now 87,000,000 francs. Total expenses of the war since August, 1914, to date, have been 47,000,000,000 francs.

(For details, see financial pages.)

AT FIRST HAND.

Having supplied Mexico with arms and munitions for the past four years, the United States will now have an opportunity to study the quality of its exports.

SAVE PAPER AND RAGS.

Though European embargos, American faces the probability of having a shortage in paper, and as an investment in economy the government has issued 1,000,000 circulars urging people to save all rags and papers. There is irony, indeed, in the possibility that America may be severely pinched in that product which has always been regarded as waste. There's scarcely a home in the country that doesn't look upon accumulated papers and rags as a nuisance.

POLISH-AMERICANS "UNHYPHENATED."

Sons of Poland, the Niobe of nations, who have found security in America, are attesting allegiance to the country that has welcomed them by organizing a military school at South Bend, Ind., for the training of officers who can, in the event of war, take command of Polish regiments. The Polish Falcons Alliance of America numbers 40,000 members, descendants of men who followed Sobieski to the relief of Vienna, and of those who marched with Kosciusko, and they are sworn to uphold the flag which Kosciusko himself fought beneath during the dark days when Washington was chief.

PRECARIOUS PASTIME.

Joking with a lady's heart is precarious pastime if we may point a moral from a breach of promise suit now engaging the attention of local attorneys. A merry luncheon, we are told, followed by a fifteen-minute acquaintanceship, led a local automobile salesman to propose to a young woman who seems to have become hastily and seriously enamored. An immediate proposal was followed by a trip to the license bureau, but after that the intended groom balked. "Just a little joke," he calls it. But she—ah, that fifteen minutes trifling with her heart seems to have been very deleterious to her happiness, and her suit asks for $25,000 with which to assuage otherwise inconsolable grief. Perhaps the salesman will find sympathy for a cynicism quite current among misogynists; that is, that women have no sense of humor.

THOMAS MOTT OSBORNE.

In exasperation we would like to demand an answer from some omniscient sphinx to the question: Is it not possible for a reformer to be honest? For many months we have closely followed the reform work of Thomas Mott Osborne, former warden of Sing Sing Prison, becoming more and more confident that his was an earnest, honest and intelligent purpose. Now he is on trial charged with something more disreputable than graft, or condoning and concealing immorality among prisoners. His friends claim it is a "frame-up," but that unfortunately is the lament we have known many rascally reformers to make. The intimate details of the case have not been made public, so it is not judicious at present to form an opinion. But we sincerely hope that the man is innocent and will be found so, for it seemed that he was doing honorable and valued work, untainted by political aspiration or demagogic inspiration.

"MUTUAL" INTERVENTION.

President Wilson has given Carranza permission to send Mexican troops to "chase" into the United States any American soldiers who might make a raid into Mexico, and, after murdering women and unarmed men and loading themselves with loot, seek refuge in Texas.

The "permission" will rank in history with the Pope's bull against the comet. There is no portable Mexican property in Sonora or Chihuahua available for Texas raiders, and American soldiers are not in the habit of being "chased" by Mexicans, and if a body of Texans marched into Mexico for any purpose they would not seek refuge by a return to the United States. They would keep on marching and they would be headed southward.

There is no particular objection to saving the face of Carranza at home by consenting to make intervention "mutual," only that it may give foreign nations an erroneous impression of the situation.

The correct thing to do is to cut the strings in the entanglements of which the War Department seems to be tying up Gen. Funston. He has discretion as well as courage. Give him carte blanche and he will do the rest.

A Chicago suffragist has sued her husband for divorce, but wants no alimony, saying that "women do not have to be supported by men." That's the stuff!

THE WAY NOT TO CATCH VILLA.

There are several ways not to catch Villa, but the most distinguished way would be to go after him with an imposing army, with flags flying, drums beating, long columns of artillery filing over the mountain passes and a regiment of press correspondents in the advance guard relaying information to the American public, and incidentally to Villa's spies.

It's well enough to go into Mexico with all of those things—correspondents included, for the American people have a right to know what is doing. And the chances are that there will be much suddenly appear on the programme that will make the mere pursuit of Villa a trivial incident. But an army can only be effectively used against another army; a sledge hammer is a fine thing with which to attack a husky foe, but is not much good for hunting a flea.

Unless Villa belies his reputation, he will prove elusive as any flea that ever roused a "dough boy" to search a blanket by moonlight. Villa is a mountaineer, a bandit of the hills, who for twenty-two years kept his head on his shoulders only by having an intimate knowledge of every trail, cave, waterhole and mountain pass in Northern Chihuahua. He's a conceited and reckless fellow, but he will never be foolish and bold enough to come out in the open and make a stand against a formidable body of American troops. If he and his men had the courage, which is doubtful, to meet armed Americans, man for man, it is certain they haven't the equipment. So Villa will stay in the high places, splitting his band into a score of gangs, dodging in and out of the brush, sniping, raiding, dashing in and out, doing all the harassing possible with the minimum of risk.

In warfare of that kind a big army is about as effective as a battering ram against a jack rabbit. The way to go after Villa is as the cavalrymen went after the Indian raiders a half century ago, as the Texas rangers went after their men. It's harder work and more risky, but what of that? It's a poor soldier who rides beneath the colors and counts the risk and very few of them present arms to the American flag.

It is Villa's game that Uncle Sam has agreed to play, and he makes the rules. The way to beat him is to meet him at his own game. We could put a half-million men into Mexico, keep them busy, and as long as they were divided into armies they would never get in rifle shot of Villa. But bands of cavalrymen scouting free, traveling light, and ever on the jump, would keep Senor Villa busy as an armless man with the itch. It is regrettable that the cavalrymen who dashed out of Columbus and across the border after the raiders were not able to keep going, pausing a few hours perhaps for reinforcements. But after a two-years' session on the border, it was a bold risk for them to even cross the boundary line. For two years there has been an order, emanating from President Wilson, that American sentries when fired upon from across the border were not to return the fire. Some months ago a lieutenant unintentionally crossed the border and was court-martialed.

After so long a period of inactive folly, the President is welcome to what credit may be his for developing firmness. And the United States has gone into Mexico to get Villa—to get him if troops have to force their way into Mexico City itself. But only by mountaineering tactics can they hope to effect the capture of the goat-like scapegoat Villa.

THE IRISH HERITAGE.

National unrest still agitates the Irish people even at a time when they are fighting so valiantly to uphold the British empire. Unlike Scotland, Wales, Canada and Australia, Ireland still clings passionately to the idea of a separate and distinct nationality. She still chafes at being but a part of an organization she at the same time is struggling to maintain intact.

For this spirit she has inherited. By searching the traditions of the Irish race—traditions inspiring and unbroken for eleven centuries—we can understand the difference in her attitude from that of the other members of the British family.

The Romans conquered England; they never conquered Ireland. England at the start was forced to accept the Roman system; Ireland at the start was free to reject it. Sentiment, religion and art were given a wild, free growth in Erin because her civilization was untouched by the Roman invasion. Roman ideas were forced upon the subjugated English while that nation was incubating. So the Latin idea of federated government that took hold of the English mind never touched the imagination of the unconquered Irish. And the instinct of tribal organism has never since left the Irish nature.

So because over a thousand years ago the invasion of Britain by the legions of Caesar never crossed the Irish Channel, today, though fighting shoulder to shoulder with Englishmen, Scots, Colonials and Welshmen, the Irishman refuses to admit the overlordship of either England as a senior partner or the British empire as a united family.

RAILROAD PREPAREDNESS.

From observations made on the spot the fact is patent that Germany's military organization tended to break down, or at least to lose its high standard of efficiency, as soon as military operations were stretched beyond the limit of carefully constructed railroads. Mr. B. L. Winchell of the Union Pacific informs us that our American railroads are entirely unfitted under present conditions to handle any sudden mobilization of troops, were we called upon to meet a first-class military emergency. We are not properly equipped in this branch of national defense.

The importance of the military transportation problem is one of the most striking lessons to be learned from the European war. It is the secret of Germany's success and was the result of years of carefully considered plans and specifications. If even so thorough a military system as that evoked from the scientific genius of the Teuton depended principally on efficient transportation facilities, it is surely incumbent on our government, in formulating plans for preparedness, to devote time and attention first of all to overcoming this initial difficulty.

We may arrange for sufficient men, sufficient guns, sufficient ammunition, a sufficient number of trained officers, and even then our system will break down unless we have worked out and tested a thorough scheme of military railroad transportation.

For the forwarding of commerce in times of peace we have in the United States the finest railroad system in the world. We handle traffic more cheaply and more expeditiously than the government-owned railroads of Europe can begin to do. Our railroads, however, are not designed—as those of Germany were—with an eye chiefly to the needs of a War Office nor are they equipped on a military basis. None the less, in case of hostile attack, our authorities should be ready with well matured plans to rush troops and ammunition and supplies to any threatened point as swiftly as Germany has been able to reach any position on her east or west boundary along thousands of miles of trenches.

This should be no very difficult feat or particularly expensive undertaking. We have to start with a railroad system splendidly organized to meet the demands of peace—it should readily be applied by a military board to cope with the exigencies of war.

The straits to which the British traveling public was put as soon as the government commandeered the railways for war purposes were severe and exasperating to an extent we in America should not very readily acquiesce in, accustomed as we have been to years of expeditious railroad service. A scheme of railroad preparedness carefully worked out beforehand will save us from the conditions that existed for nearly six months on the British railways after the declaration of war.

THE SHIPS ARE COMING BACK.

The National Chamber of Commerce of the United States, at its fourth annual meeting recently held in the city of Washington, unhesitatingly condemned President Wilson's plan of restoring the Stars and Stripes to the ocean. In the estimation of the committee having the matter in charge the shipping bill is fundamentally wrong, its provisions are contrary to the traditions of the country and the result of its operation would be anticipated with misgivings and alarm.

The greatest vice of the measure is its leaning toward government ownership of transportation facilities by rail as well as by water. The chairman of the Committee on Merchant Marine says: "The American people do not want government ownership and operation of shipping. American citizens will not care to enter into partnership with the government in a losing venture. By going into the shipping business the government will shut out private enterprise. The proposed appropriation, therefore, of $50,000,000 to be obtained by the sale of Panama Canal bonds will make impossible the securing of hundreds of millions of the people's money which might be devoted to the upbuilding of a merchant marine if a fair chance were given."

Since the promulgation of President Wilson's plan to restore the American merchant marine, shipbuilding in the United States has suddenly assumed proportions of unprecedented magnitude. The New York Herald reports that "every yard along the Atlantic seaboard is filled with vessels under construction, and enough orders are waiting to keep all busy for five years."

According to figures given out by Mr. H. L. Aldrich, editor of International Marine Engineering, there are now under construction in the shipyards of the nation 381 vessels of various description, more than 200 of which will be used in freight and collateral service and sixty-four of which are warships of all types. There are more than fifty freighters with tonnage running from 4000 to 10,000 and twenty-one oil tankers. Steamships for freight and passenger services are under construction with tonnage running up to 10,000 and a large number of colliers, some of which are as large as 14,000 tons. Eleven shipyards in New England, seven in Maryland and Delaware, three in California, three in Washington, three in New Jersey and seventeen at other points, are busy and running at full capacity night and day.

There are other factors which should be taken into consideration when the European war is over. The merchant marine of every belligerent country will be in a deplorable condition, which is bound to have its reflex in still another impulse to the shipbuilding industry in this country.

The interned vessels of Germany and Austria have been deteriorating to the extent of from 15 to 25 per cent. a year, and all the vessels taken over by the allied governments have been operated without any regard to their preservation. When restored to their various merchant marines they will be found to be in bad shape. All the warring countries have drained their merchant channels for vessels, and the experts say it must be plain to anyone that every foreign power will be looking to the United States for replenishing. With capacities for the construction of vessels as large as 35,000 tons, the ability of the shipbuilders of this country to duplicate practically anything on the ocean is not doubted.

Of the 381 vessels now under construction some are contracted for by persons or corporations in various foreign countries, including Spain, Argentina and Norway, but the vessels are mainly being built for Americans. Mr. Aldrich says:

"There is every probability that the shipyards will be running at 100 per cent. of capacity on legitimate business—that is, without war orders or outside work—for the next five years. Two years ago not many ships were under contract. The future of the American merchant marine looks brighter today than at any time in the last half century. Ships are being built as cheaply in this country as in any other. Another important point is that the war is costing fabulous sums of money, on which interest must be paid. The only way to find this interest is by additional taxation. It does not seem that there can be any question that great corporations like steamship companies will have their taxes enormously increased when peace returns."

From this taxation American ships will be exempt. The war has reversed conditions. American ships can now be built cheaper and run cheaper than European ships. Our mercantile marine will be restored to a foremost position in the world without government subsidies or the government going into the transportation business. All that is needed is to take the fetters off the limbs of our commerce. Repeal the seaman's bill that drove our ships from the Pacific Ocean and they will return doubled in number and efficiency.

Some Funny Stuff Left.

[Pittsburgh Dispatch:] All the funny stuff doesn't appear in the school examination papers. A member of the House Naval Affairs Committee asked an admiral who was testifying: "Is a torpedo destroyer a boat that destroys torpedoes?" And the patriotic admiral never even smiled.

Just Chatter.

"Does Henry Watterson still think that 'this Hughes talk' is mainly chatter."—[The Transcript. "He does, he does, by golly, he does!"—[Louisville Courier-Journal. Well, that ought to settle it, because Marse Henry certainly is an expert on chatter.—[Boston Transcript.

To Stamp It Out.

AMERICA.

BY MARSHAL SOUTH.

The sky is dark with wrack of hurling cloud, and smoking wisps from reeking throats of guns,
Upon the sullen streams, towards the sea, the blood of warring nations redly runs,
The gloom is lit by glare of funeral pyres; Death's bat-like pinions ceaseless beat the air;
The gods are overthrown and in their stead, crouch those twin Harpies, Ruin and Despair.
The world is marshalled and gone down in arms to stand before that grim and sombre throne,
From the dread seat of which the god of Mars shall judge the nations by their strength alone.
The hour is past for pleas or vain regret, as stricken empires totter to their fall,
But, from the carnage, clear and clearer yet, the wailing notes of warning bugles call:

"America, America, Arise!
Thou Ruler of the Western World; beware.
For thee, in warning, flare these bloody skies,
Champion of Liberty! Awake! Prepare!"

America, prepare! Put dreaming by; those wild and lofty dreams which end in doom;
Those rainbow phantasies which deck the path that Nations tread towards Oblivion's tomb.
America, beware! Those golden webs which dreamers weave for thee in days of ease,
In peril's hour shall be as chains of steel whose weight shall drag thee fainting to thy knees.
Be not deceived. Through all the ages past have Dreamers and False Prophets loudly cried:
"Throw down the bulwarks; War's mad day is past"—*and helpless 'neath War's heel their lands have died.*
Their Empires are dissolved and but a name;—some shattered brick; a column by the shore;
Still stalks abroad the age-old vampire dream; still cry the Prophets: "War shall be no more."

"America, America, Arise!
Heed ye the call upon the trembling air
From fates of those who also veiled their eyes
Read ye the lesson. Gird thy sword. Prepare!"

America, arise! This is no time for chattering words to mock the solemn hour.
Stretch forth thine hand at Destiny's decree; assume the mantle and the sword of power.
Strengthen thy ramparts; train thy sons to arms; let thy gray fleets ride watchful on thy seas;
That, safe behind thy walls of ready steel, thy homes and cities may remain at ease.
For thou art called to fill the Champion's role—not as the tyrant with the lust of hate—
But as the Angel of the Flaming Sword, who's powerful arm shall guard the outer gate;
Holding the outer ward against the foe; guarding the wounded till their wounds shall heal;
Keeping the flame of Liberty alight—this is thy task; *And thou wilt need thy steel.*

"America, America, Arise!
Hear now the pealing trumpets warning blare
For sacred honor and thy children's sake
Look to thy sword! America, Prepare!"

Oceanside (Cal.) March 12, 1916.

RIPPLING RHYMES.

THE GRAND DUKE.

The Grand Duke Nicholas was canned some eight or seven months ago; his ill-found soldiers could not stand against the well-armed, full-fed foe. His men were armed with rusty guns, and had no powder and less shot; they could not face the fighting Huns, nor yet endure the German swat. Remarked the Russian ruler then, "Grand Duke, you fail to cut the grass; I'll send you with a bunch of men to guard some lonesome mountain pass." "All right, my liege," the Grand Duke cried, before the monarch bending low, "your orders I'll obey with pride, for what you say must always go." A tinhorn duke might well have cussed, and nursed a sore and aching head, and vowed his treatment was unjust, and grouched around till he was dead. But, smiling, Nicholas retired, and led his bunch of also-rans, a group of has-beens, worn and tired, to play before the bush league fans. But, oh, how Nicholas came back, and led his has-beens to the front, and gave the Turks a deadly crack, till Russia gloried in his stunt! Say, do you sit around and curse, when you've been taken down a notch, or grandly rise above reverse, till all the world your smoke must watch?

WALT MASON.

Revised Proverbs.

[Judge:] The man who knows not and knows not he knows not, he is frequent; you can't do anything with him.

The man who knows not and knows he knows not, he will listen to you with awe; cultivate him.

The man who knows and knows not he knows—shun him. He may wake up and become wise to you.

The man who knows and knows he knows, he is a bore; blackball him.

It is all very well for a man to say that he paddles his own canoe, but the chances are that wifey does some of the steering for him.

PEN POINTS

BY THE STAFF.

If in doubt, use the soft pedal.

But will Francisco Villa be compelled to salute the flag?

Speaking of masked marvels, how is Woodrow Wilson.

Some of the folks are shooting the wrong mocking birds with new steel guns.

To a man up a tree it looks as if the bear was not going to be any Boy Scout after all.

Why not send Col. E. M. House to Mexico for "atmosphere?" House is accustomed to going around a lot.

Among other nice things said about the Secretary of War is that he is a born rubber stamp.

The early settlers hadn't much to learn of. It is claimed that Noah never wore overshoes or carried an umbrella.

Remember the march the old-fashioned band used to play? They called it "Dixieco" and it was quite a piece of music.

If you desire to be sarcastic just say that you love somebody—just as one woman loves another. How musicians do flay each other!

It is claimed that the handshake has character, according to a noted physiognomist. It sometimes means that the fellow with the extended mitt is running for office.

A famine in servant girls in this country is reported on account of the falling off of immigration. Another horror of the worldwide conflict.

Speaking of preparedness, we might refer to the foolish virgins mentioned in the Bible who had not supplied themselves with oil and allowed the lamps to go out.

What this country wants in its border is a standing army. A running army is of no account to anybody. Unless, of course, they keep the enemy in front.

What an opening there would be for an Abraham Lincoln in this country at the present time! But the mold was broken when the great emancipator was cast.

Thomas Riley Marshall is suffering from a bad cold. But the administration seems to be suffering from locomotor ataxia, appendicitis, corns and a variety of ailments.

Lord Northcliffe is quite a military recruiting agent. But it would seem that the "best dregs of humanity" of the German army ought to be swept off the face of the earth in front of Verdun.

We know a man who is worrying to know why folks eat pancakes on Shrove Tuesday. We ain't much on the guess, but should imagine it is because they eat today in Christmas.

Saw the picture of a handsome young woman in a store window the other day. The inscription under it was a bit misleading. It should have been, "Why young men leave home."

They may smile at Candidate Parker and his buttermilk diet, but it never occurs to a man to insist to a physician that a calf-looking animal persists in looking at him over the back of the bed.

There does not seem to be anybody in the German Foreign Office capable of writing English. The torpedoing of armed vessels goes right on in spite of the mass of notes from President Wilson.

So far Justice Hughes has not offered the formula laid down by Gen. William Tecumseh Sherman who said he would not make the race for President if nominated, neither would he serve if elected. There was no room for the River of Doubt then.

It is just possible that Portugal would not have entered the lists against Germany many if the Kaiser did not already have all his irons in the fire. It isn't hard to make a declaration of war against a nation that now has six powers fighting it.

The attitude of President Wilson in Mexico up to this time recalls Cleopatra, who, when Miss Florence Dunbar was taken suddenly ill, felt her pulse and kept a watchful eye on his chronometer, expecting the dial to do something.

The pacifists who are warning Americans from sending an army into Mexico are on Tom Corwins of the day. Remember what the Ohio man said about the Invasion of 1846: "If I were a Mexican as I am an American I would welcome them [Americans] with bloody hands to a hospitable grave."

The man who invented a pen for writing on which was cheap and tasted bad has trouble for his pains. The ladies all of want it. He must have had a very slight knowledge of female psychology. When they do not want cheap clothes they want the most expensive they can get. As for cheap stuff, nothing doing—nobody home.

One Missionary.

When Farmer Jones retired to
A life of ease in town,
He didn't know just what to do
To keep the ennui down;
He said: "For idling I'm not meant,
Life's dull in this here hub;
I'll go where rural chaps belong—
I'll join the Country Club."

So Farmer Jones paid in his dues
They took his breath away—
And started in to air his views
Where club members held sway;
He thought to talk about the crops,
Of poultry, hogs and hides,
But when he switched to where to plow
His hearers said: "Good night!"

The members talked of tennis scores
And golf and bottle pool;
They talked of billiards, bowling pins
And polo's latest rule;
Until at last the farmer said:
"I am one awful dub,
But who was it—insane, maybe—
Named this a Country Club?"

PEN POINTS

BY THE STAFF.

If in doubt, use the soft pedal.

But will Francisco Villa be compelled to salute the flag?

Speaking of masked marvels, how is Woodrow Wilson.

Some of the folks are shooting the wrong mocking birds with new steel guns.

To a man up a tree it looks as if the bear was not going to be any Boy Scout after all.

Why not send Col. E. M. House to Mexico for "atmosphere?" House is accustomed to going around a lot.

Among other nice things said about the Secretary of War is that he is a born rubber stamp.

The early settlers hadn't much to learn of. It is claimed that Noah never wore overshoes or carried an umbrella.

Remember the march the old-fashioned band used to play? They called it "Dixieco" and it was quite a piece of music.

If you desire to be sarcastic just say that you love somebody—just as one woman loves another. How musicians do flay each other!

It is claimed that the handshake has character, according to a noted physiognomist. It sometimes means that the fellow with the extended mitt is running for office.

A famine in servant girls in this country is reported on account of the falling off of immigration. Another horror of the worldwide conflict.

Speaking of preparedness, we might refer to the foolish virgins mentioned in the Bible who had not supplied themselves with oil and allowed the lamps to go out.

What this country wants in its border is a standing army. A running army is of no account to anybody. Unless, of course, they keep the enemy in front.

What an opening there would be for an Abraham Lincoln in this country at the present time! But the mold was broken when the great emancipator was cast.

Thomas Riley Marshall is suffering from a bad cold. But the administration seems to be suffering from locomotor ataxia, appendicitis, corns and a variety of ailments.

Lord Northcliffe is quite a military recruiting agent. But it would seem that the "best dregs of humanity" of the German army ought to be swept off the face of the earth in front of Verdun.

We know a man who is worrying to know why folks eat pancakes on Shrove Tuesday. We ain't much on the guess, but should imagine it is because they eat today in Christmas.

Saw the picture of a handsome young woman in a store window the other day. The inscription under it was a bit misleading. It should have been, "Why young men leave home."

They may smile at Candidate Parker and his buttermilk diet, but it never occurs to a man to insist to a physician that a calf-looking animal persists in looking at him over the back of the bed.

There does not seem to be anybody in the German Foreign Office capable of writing English. The torpedoing of armed vessels goes right on in spite of the mass of notes from President Wilson.

So far Justice Hughes has not offered the formula laid down by Gen. William Tecumseh Sherman who said he would not make the race for President if nominated, neither would he serve if elected. There was no room for the River of Doubt then.

It is just possible that Portugal would not have entered the lists against Germany many if the Kaiser did not already have all his irons in the fire. It isn't hard to make a declaration of war against a nation that now has six powers fighting it.

The attitude of President Wilson in Mexico up to this time recalls Cleopatra, who, when Miss Florence Dunbar was taken suddenly ill, felt her pulse and kept a watchful eye on his chronometer, expecting the dial to do something.

The pacifists who are warning Americans from sending an army into Mexico are on Tom Corwins of the day. Remember what the Ohio man said about the Invasion of 1846: "If I were a Mexican as I am an American I would welcome them [Americans] with bloody hands to a hospitable grave."

The man who invented a pen for writing on which was cheap and tasted bad has trouble for his pains. The ladies all of want it. He must have had a very slight knowledge of female psychology. When they do not want cheap clothes they want the most expensive they can get. As for cheap stuff, nothing doing—nobody home.

One Missionary.

When Farmer Jones retired to
A life of ease in town,
He didn't know just what to do
To keep the ennui down;
He said: "For idling I'm not meant,
Life's dull in this here hub;
I'll go where rural chaps belong—
I'll join the Country Club."

So Farmer Jones paid in his dues
They took his breath away—
And started in to air his views
Where club members held sway;
He thought to talk about the crops,
Of poultry, hogs and hides,
But when he switched to where to plow
His hearers said: "Good night!"

The members talked of tennis scores
And golf and bottle pool;
They talked of billiards, bowling pins
And polo's latest rule;
Until at last the farmer said:
"I am one awful dub,
But who was it—insane, maybe—
Named this a Country Club?"

Tragic.

FINIS WRITTEN TO LITIGATIO

Famed Court Case has Insan Charge as Finale.

Mrs. Teresa Wurtsbaugh Tak into State's Care.

War to "Avenge" Daughter a Pathetic End.

Another leaf was added to the tra story of Mrs. Teresa Wurtsbaugh y terday, when the venerable wom was taken into custody on a compla charging insanity, sworn to by Cly Moody, third assistant United Stat District Attorney. The case will taken before the Lunacy Commissi immediately and disposed of.

The old lady appeared at the Fe eral Building more than a year a with a copy of a complaint brou against Earl Berry, then a resident Long Beach, and a host of defendan seeking to recover heavy damages f the alleged abduction by Berry of h daughter, Jessamine Wurtsbaug The charge against the other d fendants was conspiracy in assistin Berry, as was alleged, in bringing t girl from Owensboro, Ky., to Lo Beach.

The complaint was prepared by Mr Wurtsbaugh, as her own attorney, s having no money to retain an atto ney. She said she had studied fo years to grasp the necessary law. Sh was compelled to amend the bill, bu up to this time the complaint has no passed court muster.

Before the various courts of years of times, United States Distri Judges Bean, Cushman, Trippet an Bledsoe all passing upon the variou features of the litigation. Mrs Wurtsbaugh made an affidavit against Judge Trippet, charging that he was prejudiced against her, and he was barred from further action. The last appearance of the little woman was in Judge Bledsoe's court Monday when the case of "Wurtsbaugh vs. Berry, et al.," was marked "go over for a week." It was the usual entry.

MANY DEFENDANTS.

In the final amended bill she had among the defendants the Southern Pacific Railroad Company and Vice-President Thomas R. Marshall. She alleged that Berry and the woman had come to California on a Southern Pacific train and that Vice-President Marshall was a member of a legal firm in Indiana who brought an action for divorce in behalf of Mrs. Wurtsbaugh's husband.

When the complaint came up on demurrers, Mrs. Wurtsbaugh appeared in her own behalf, and there was considerable interest in seeing an old gray-haired lady argue the law points.

She haunted the Federal Building like a wraith and there were but few her and motion days when the swift gliding form of the little woman, with wan, pinched face, and sorrowful eyes, was not seen about. But she made no progress with her case. It was not properly prepared, ruled out point after another.

But Mrs. Wurtsbaugh never complained and she was overruled in one motion only to come right back with another based on what she thought the law ought to be. The complaint judges, recognizing the tragedy of the situation, allowed her to proceed without hindrance, none of them having the heart to tell her that she was wasting her time.

FAMILY COMPLAINTS.

Finally members of the family with whom Mrs. Wurtsbaugh is making her home made representations on the matter to the office of the United States District Attorney. The complaint by Mr. Moody followed, not because he had any interest in the matter, but to seek to place Mrs. Wurtsbaugh where she could be better cared for. But the calendar of the Federal courts without the case, "Wurtsbaugh vs. Berry, et al.," will look like Hamlet with the Melancholy Dane out of the cast.

The facts in the case seem to be that Earl Berry married the daughter of the old lady and that they lived in Long Beach for some time, that a child was born to them, but that they have since returned to their old home in Owensboro.

Standbys.

HAMBURGER'S OLDER EMPLOYEES BANQUET.

FIVE YEARS IN BIG STORE TO QUALIFY IN CLUB.

List of Members Numbers Eighty-three—Annual Gathering Marked by Good Cheer, When Heads of Room and Others Speak and Enjoy Programme of Entertainment.

The annual meeting of the Five Year Club, the leading social organization of employees of A. Hamburger & Sons, was held last evening and proved more than ever enjoyable. Anyone is eligible to this organization until after five years' service with Hamburger's. There are at present eighty-three members, all active and enthusiastic. Meetings are held each month, and the annual meeting on a date near the middle of March. Miss Alice MacDonald is president of the club, and was chairman for the evening's meeting. D. A. Hamburger delivered an interesting speech, in which he complimented the club on its personnel and its activities and touched upon many features of the organization's history and prosperity.

W. E. Chamberlin spoke upon "Education," and recited many incidents in relation to his recent visit to eastern cities, drawing valuable lessons in business education therefrom.

Miss Burkhart Goldsmith chose as the subject of her talk, "The Mob and the Angel Island," arousing much interest by her choice of subject, and also satisfying her hearers before she concluded.

D. A. Hamburger and William Heffernan were called upon and responded most happily.

Music, which contributed to the pleasure of the evening was furnished by Mrs. Janet MacGregor Wilson, accompanied by Miss Shirley Schofield. Joseph Hoskins sang, accompanied by Miss Williams.

The decorations were peach blossom and wistaria. The banquet was served in the Cafe Beautiful of the White Store.

Tragic.

INIS WRITTEN TO LITIGATION.

Final Court Case has Insanity Charge as Finale.

Mrs. Teresa Wurtsbaugh Taken Into State's Care.

Son to "Avenge" Daughter has a Pathetic End.

Another tragic note was added to the tragic story of Mrs. Teresa Wurtsbaugh yesterday, when the venerable woman was taken into custody on a complaint charging insanity, sworn to by Clyde Ford, chief assistant United States District Attorney. The case will be heard before the Lunacy Commission this morning and disposed of.

The ill-fated lady appeared at the Federal Building more than a year ago on a writ of a complaint brought against Burt Berry, then a resident of Long Beach, and a host of defendants, asking to recover heavy damages for the alleged abduction by Berry of her daughter, Jessamine Wurtsbaugh. The charge against the other defendants was conspiracy in assisting Berry, as was alleged, in bringing the girl from Ossenboro, Ky., to Long Beach.

The complaint was prepared by Mrs. Wurtsbaugh, as her own attorney, she having no money to retain an attorney to frame the necessary law. She was compelled to amend the bill, but at this time the complaint has not yet met court muster.

Cases before the various courts a number of times, United States District Judges Bean, Cushman, Trippet and others all passing upon the various phases of the litigation. Mrs. Wurtsbaugh made an affidavit against Judge Trippet, charging that he was prejudiced against her, and he was disqualified from further action. The last appearance of the little woman was before Judge Bledsoe's court Monday, when the case of "Wurtsbaugh vs. Berry, et al." was marked "go over for a week." It was the usual entry.

PLAINT DEFENDANTS.

The final amended bill she had prepared the defendants the Southern Pacific Railroad Company and Vice-President Thomas R. Marshall. She charged Berry and the woman had married in California on a Southern Pacific train and that Vice-President Marshall was a member of a legal party of Indians, who brought an abduction charge in behalf of Mrs. Wurtsbaugh's husband.

When the complaint came up on demurrer Mrs. Wurtsbaugh appeared in her own behalf, and there was considerable interest in seeing an iron-haired lady argue the law before the Federal Building Monday and there were but few vacant seats during the swift fire of motion days when the swift flow of the little woman, with pinched face, and sorrowful eyes has not been seen about. But she made no progress with her case. It was improperly prepared, ruled one way and another.

Mrs. Wurtsbaugh never completely and she was overruled in one motion only to come right back with a new bill based on what she thought the law ought to be. The complaint, recognizing the tragedy of the situation, allowed her to proceed without hindrance, none of them having the heart to tell her that she was losing her time.

FAMILY COMPLAINTS.

Other members of the family of Mrs. Wurtsbaugh is making home made representations on matters to the office of the United States District Attorney. The complaint by Mr. Moody followed, not because he had any interest in the matter but to seek to place Mrs. Wurtsbaugh where she could be better cared for. On the calendar of the Federal Court without the case, "Wurtsbaugh vs. Berry, et al." will look like Hamlet with the Melancholy Dane out of the picture.

Facts in the case seem to be that Berry married the daughter of the lady and that they lived in Long Beach for some time, that a child was born to them, but that they have returned to their old home in Kentucky.

Headlines.

HARBURGER'S OLDER EMPLOYEES BANQUET.

HUNDREDS IN BIG STORE TO QUALIFY IN CLUB.

Members Numbers Eighty-Second Gathering Marked by Cheer, When Heads of Men and Others Speak and Entertainment of Entertainment.

A social meeting of the Five O'Clock Club, the leading social organization of employees of A. Harburger & Sons, was held last evening and more than ever enjoyable. Eligible to this organization after five years' service in the store. There are at present eighty-three members, all active members. Meetings are held monthly, and the annual meeting is held near the middle of March. Miss MacDonald is president of the club and was chairman for the evening's meeting. D. A. Hamburger delivered an interesting speech, which complimented the club on its prominent and its activities and dwelled upon many features of the organization's history and prosperity.

E. Chamberlin spoke upon "Efficiency" and recited many incidents relative to his recent visit to the store, drawing valuable lessons in business education therefrom.

Miss Hubert Goldsmith chose as the subject of her talk, "The Mob Spirit Behind," arousing much interest in her choice of subject, and delighting her hearers before she left the platform.

Miss Ruth Hamburger and William Heffernan were called upon and responded happily. Music, contributed to the evening was furnished by Miss MacGregor Wilson, accompanied by Miss Shirley Schofield. Community song, accompanied by [illegible] were peach blossoms. The banquet was served by the Ladies Beautiful of the Five O'Clock Club.

START ALL OVER AGAIN.

Two Weeks' Session on Expose Oil Fraud Case Begins Here.

United States District Judge Bledsoe and a battery of lawyers representing the government and the Southern Pacific and other defendants began a two weeks' session here yesterday of the oil fraud hearings. This follows a three weeks' siege in San Francisco. At its conclusion the court and attaches will journey to Washington to inspect the original instruments on file in the Department of the Interior, which have to do with the government's grants to the Southern Pacific.

W. E. Yule, a mining expert of this city, was on the stand for the government to show the oil bearing nature of the sands in the vicinity of San Jose and Newhall. The witness has been in California since 1876 and claimed to be thoroughly familiar with oil conditions. His examination was to show that in the territory named the land is of an acknowledged oil-bearing character.

It's Here—SPRING!

And time indeed to change from the old to the new—from your Fall hat to a new feather weight—

Franklyn Hat

$3

A better hat is not made at this price.

Harris & Frank

437-443 South Spring St.

Known for Better Values.

Staub's For Shoes

Your feet are probably the most conspicuous parts of your attire. See that they are fitted with Staub's Shoes.

One pair of Staub's Shoes will convince you!

Priced $3 Up

Staub's

The Popular Price Shoe Store

336 So. BROADWAY

Mothers

When you choose the school for your children choose the "fireproof" building first!

Building construction in these days is largely a question of saving the dollars and building cheaply.

You have a right to know what class of construction your laws permit for Los Angeles schools and places of amusement.

If these laws are not rigid enough to protect the lives of your children it is you interest to see these laws changed.

The Fire Test

Between 7th and 8th Sts., on Alameda

March 17th

Furnishes a free scientific lesson to mothers interested in *better fire protection.*

A card of admission and free descriptive matter can be obtained from your architect or at the office of any building material supply dealer. Or address:

LOS ANGELES EXPANDED METAL BUREAU OF STATISTICS.

1522 Shearer St., Los Angeles, Cal.

Luncheon with Turkey 50c

Roast Young Turkey,
Celery Dressing
Mashed Potatoes
Tuna Salad
French Ice Cream,
Assorted Cake (or)
Blueberry Pie Demi Tasse

—Home of Ostermoor Mattresses— —McCall Patterns—

Coulter Dry Goods Co.

FOUNDED in 1878

U. S. Postoffice Sub-Station. W. U. Telegraph Branch. American Express Branch.

A Splendid Luncheon 35c

Breaded Veal Cutlets
Paprika Sauce
Baked Potatoes
Lemon Cream Pie
Tea, Coffee or Milk

Checks! In Demand for Suits

Checks are so fresh, so spring-like, that it is no wonder women take to them after the darker colors of the wintertime. We show them in all the new sizes and weaves and materials, in black-and-white, and in all the other color combinations, light and dark.

Street & Sports Suits
—in gabardines, serges and poplins; navy, tan, black, reseda and the sports materials in all their variety; priced at $25, $30 and up to $45.

Rich Suits of Silk
—taffeta suits in seasonable colorings and choice silks, $25 to $110; sports suits, of wool and silk—wool jerseys at $22.50 to $35; silk, $40 to $47.50.

(Garments; Second Floor)

Choice Easter Millinery

There is variety in plenty—and such charming variety that practically every woman who comes to look, remains to purchase—which, after all, is the true test of assortments that please.

There are the smartest of chic pattern hats from a great many of the best New York designers whose styles lead in desirability; there are our own handsome designs that possess distinct individuality—and there are the new shapes and braids and trimmings from which to fashion any style that you may prefer.

The color riot of flowers is bewilderingly pretty this season, and despite their scarcity, we are showing the choicest French flowers—because they look and wear the best—in profusion.

Will you not look today, and, if possible, make your selection?

(Millinery; Main Floor)

Table Accessories in Sheffield Plate Here

Sheffield plate is in such excellent taste that it keeps us busy buying new lines to replace those that go out so fast. Newest comers are—

cut glass bon bon dishes with silver plated handles, at	$1.50
Nut or Fruit Bowls	$3.75
Cake Baskets	$4.50
Cheese and Cracker Sets	$3.50
Sandwich Plates	$2.00
Sugar Basket and Tongs	$3.00
Relish Dish	$1.50

Color Note Is Pronounced in Spring Neckwear

There seems to be a revival of 1830 fashions in neckwear this spring—deep cape collars, fichus and cape-ruffs, quaintly fashioned, are among the new—youthful, soft and entrancingly dainty in conception. Such colors as rose, blue, tan, Oriental blue, pink, sky, lavender, black-and-white, are much used; choicest materials are organdie, voile, net and marquisette; there is much to see and admire, at. . . . 50c to $15.00

Colored Rufflings—too, are novel, shown in widths from 2½ to 7 inches; many of them two-toned, and priced at 35c to 65c a yard.

(Neckwear; Main Floor)

Sports Skirting in Awning Stripes Here in Plenty

One of the new developments of the season—you may see them already used for coat collars and sports skirts and suits, are awning striped cottons,—and you will see them more as the summer comes on.

Sometimes the gay stripes are solid colors on white grounds—"blazer stripes" some people call them; sometimes they are cluster stripes—sometimes three or four strong shades—wine, yellow, black, green and old blue, for instance—without any white at all. Nothing could be more delightful for out-of-doors wear in spring.

We have assortments from 35c to 75c yard.

(Wash Goods; Rear South Aisle)

We Want College Girls to See These New Fudge Aprons

We want everybody to see them who is in the least interested in pretty things of the sort—these come in brown linen or in white huck toweling, embroidered in red; slipover style, and sell usually at $1.25; we have a quantity which can be offered at only. 75c

Princess Aprons—with large bib; of Amoskeag gingham. . . . 35c

Two-In-One Dress Aprons — of check gingham; full gathered waist; trimmed with plain blue chambray 75c

Extra Sizes—up to 48 bust measure; of dark blue percale, $1.00 and $1.25.

Bungalow Aprons — blue or pink chambray or percale. 65c

Breakfast Sets—skirt and mandarin coat, in light percale or plain pink, blue and lavender chambray $1.25

Tailored Sets—in plain or novelty gingham and chambray, $2.50

Tailored Sets—in crepe; plain or figured; with cap to match. . $2.00

(Muslinwear; Second Floor)

The World's Choicest Linens, in Sets, from $3.75 to $135 Each

Lineps from the best manufacturers in the world—and hundreds of sets—all sizes and all worthy qualities—from John S. Brown, making the famous Shamrock brand, Belfast, Ireland; Anton Wedl, Austria and Germany; McCrum, Watson & Mercer, Belfast, and other makers; these sets range in price from $3.75 for an all-linen cloth and napkins, up to $135 for the finest hand-loom damask that money can buy:

Table Linen, $1.25 Yd.—extra heavy, snow white, and smooth as glass; in twelve beautiful designs.

Napkins to match, $3.50 doz.

Satin Bed Spreads, $3.50—scalloped cut corners, or plain hemmed spreads.

Bath Towels, 25c—extra heavy good size fancy border bath towels; in blue, pink or yellow borders.

Huck Towels, 25c—very soft union huck towels, nicely hemstitched; wonderfully good values at the price.

(Linens; Rear South Aisle)

Silk and Washable Gloves for Spring

An unusually large shipment has just come in, so we have, now—silk gloves in 20-button length, black or white, at $2.00

16-button silk gloves, may be had from. . . $1.00 to $3.00

Beautifully embroidered gloves, in black or white, $3.00

In black, white or colors, $1.75.

In black and white only, $1 and up to $1.50.

12-button silk gloves, in black or white, $1.25 & $1.50

Short silk gloves, in desirable colors, at . . 50c to $1.50

Chamoisuede Gloves
—a very good assortment of these, although they are growing extremely scarce, with no prospect of securing more—two-clasp at 50c, 75c, $1 and $1.25.

Long chamoisuede gloves, from $1 to $1.50. With cuff effect, turn back. $1.25

(Gloves; Main Floor)

A Wonderfully Large Showing of Wash Hats at 50c and $1.00

No mother who sees this attractive collection will think it necessary to pay more for her children's wash hats, we are sure; shown in all-white, white with colored brims, checks and plain shades—serviceable and cool for little girls or boys.

Infants' Dresses and Skirts—sizes up to two years; few women will sew at home when such neat styles, of embroidery and lace, with dainty tucked and embroidered yokes, plain hems and ruffles of lace or embroidery, can be bought for 50c to $1.50.

Pique Coats for Girls or Boys—hand-embroidered capes and collars; suitable for either girls or boys to wear, considerably reduced—

$5.00 and $6.00 qualities $3.50
$7.50 and $8 qualities. . . . . $4.50 $8.50 and $10 qualities . . . $5.50

(Children's Wear; Second Floor)

Imported Fancy Top Lisle Sox for Children Here—They are Scarce

We have had more calls for these sox than we could fill, until very recently, when we were fortunate enough to secure a quantity of the best grades, to sell at prices no higher than usual.

So many people have asked us to notify them when these should arrive that we are unusually glad to announce the news.

Imported fancy top lisle sox, in sizes 4 to 9; a large assortment of patterns, at 25c and 35c a pair.

(Hosiery; Main Floor)

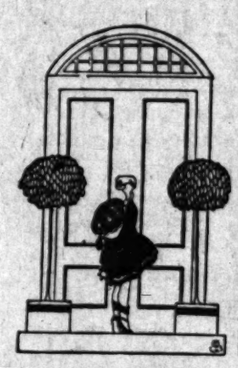

Summer Weights in Richelieu Underw'r

This popular brand of summer underwear can now be obtained here in complete assortment, as recent shipments have materially augmented the stocks.

In **union suits** we have low neck, no sleeves, lace or cuff knee; low neck, short sleeves, knee, in plain and mercerized finish, Swiss and fine ribbed, plain or band top, at 50c to $3.00.

In medium weight **union suits** we are showing a special line, in high neck, long or elbow sleeves, ankle length; sizes 5 to 8; were $2.25, now. $1.95

In low neck, elbow sleeves, or V-neck, elbow sleeves, ankle length; sizes 7 to 9; were $1.25, now. 95c

Women's wool **Union Suits** — round neck, elbow sleeves, size 42; reg. $2.50—$1.50.

Fleece-lined **Vests**—size 42; regularly 75c 50c

Ankle Tights—regularly 50c, now 3 for $1.00.

Children's part wool **Pants**—reg. 65c, 25c.

Gray part wool **Union Suits**—drop or open seat; sizes 12 to 15; were $1. . 65c

(Knitwear; South Aisle)

We Need Not Tell You that Dyes and Wools are Scarce; Rugs Rising

But it *is* to your advantage to be told how you can escape the results of the recent and continuing rise in prices of all floor coverings. It is our business to know what is going to happen in the market, and orders placed months ago, anticipated the very conditions of which everybody is now cognizant:

Whittall Rugs
—9x12 size—

Anglo-Persian	$68.50
Anglo-Indian	$57.50
Royal Worcester	$50.00
Chlidema Body Brussels	$36.50
Peerless	$31.50

Brussels Rugs
—eight and nine-wire, 9x12 size; in all prevailing colors; suitable for any room, $16, $17.50 and $18.

Grass Rugs
—Crex and Deltox brands; the cool rug for warm weather, 9x12, $10.00; 8x10, $7.50; 6x9, $5.00; 4.6x7.6, $3.50.

Printed Linoleum
—all our 65c grade, not laid, your choice, yard, 45c.

Log Cabin Rugs
—Log Cabin—the best rag rug made; 9x12, $9.75, down to the 24x36-inch size, at 85c.

Porch Shades
—none too early to be selecting them—split bamboo, natural color, 6 ft. wide. . . . $1.25
8 feet wide. $1.50
10 feet wide. $2.00

Hugro Hand Vacuum Sweepers
—a brush sweeper and vacuum sweeper combined; full roller bearing, and a strictly durable sweeper in every respect; sold in many places at $7.50 to $9; our price, while this lot lasts, $6.00.

(Rugs; Third Floor)

Acme Card Tables
—no better made at any price—legs fold under, with patent automatic lock; making the table perfectly rigid; mahogany finish; covered with green leatherette $3.00

Japanese Porch Rugs
—rush rugs; a novelty for porches; 20-inch square sections that can be cut to any desired size that will divide equally by twenty; $1.00 a square.

High-Grade Black Silks and Woolens at the Lowest Prices

All the best weaves, dependable grades, in either silks or woolens—

35-inch black Chiffon Taffetas, $1 to $2.50.

Wider widths, $1.75 to $3.50.

And many other weaves and qualities.

In **woolens**, we offer black broadcloths, serges, drap d'Alma, cheviot, velour finished; gabardines and silk-and-wool poplins, also the new Chuddah cloths, at lowest prices consistent with quality.

(Silks; Woolens; Broadway Annex)

Imported White Ivory Toilet Ware Cut a Third

Only fortune in securing a sample line could bring a discount like this—and there are no more to be had at these prices:

Brushes of all sorts—hair, military, bonnet, clothes, hat, shaving; clocks, perfume bottles, jewel boxes, pin cushions, hat pin holders, trays, mirrors, puff boxes, hair receivers, salve jars, cream jars, tooth brush holders, talcum powder boxes, manicure sets, soap boxes and similar articles, one-third below value.

(Toilet Goods; South Aisle)

COULTER'S — 215-229 South Broadway

224-228 South Hill Street—COULTER'S

Life's Gentler Side—Society, Music, Song and the Dance—The Theaters.

SOCIETY.

A smart dinner at the Los Angeles Country Club had for hosts last evening Mr. and Mrs. S. M. Spalding of No. 1606 Crescent drive, who entertained nearly thirty guests at the pretty rendezvous. Spring flowers formed a veritable bed down the handsomely-appointed board, banked in maidenhair fronds.

Frank Simpson, Jr., is to be host at the largest affair at the country club today—the initial dinner dance which the bachelors have been asked to take in tow.

These functions will take on new zest during the Lenten season, with the princely hosts at the helm, and it is hoped that in turn a limited number of society's favored "unattached" will manipulate the twice-a-month festivities quite to their own liking.

Bidden as Mr. Simpson's guests are Miss Elenor Banning, Miss Dorothy Lindley, Miss Marie Louise Bryant, Miss Louise Hunt, Miss Amy Busch, Miss Eleanor Workman, Miss Mary Hughes, Miss Katharine Torrance, Miss Cecile Call, Miss Elizabeth Parsons, Miss Jane Richardson, Miss Marjorie Tufts, Mrs. John Percival Jones, Mr. and Mrs. Thomas Weeks Banks, Mr. and Mrs. Frank Griffith, Messrs. Joseph Banning, Jr., William Kay Crawford, Asa Call, Frank Seaver, Clarence Hobiltzelle, Robert Craig, Neil Brown, Paul Herron, Arden Day, John Garner, Wells Morris, Wheeler Chase, Ninian Wolfe, John Rankin, William Van Fleet and Gonzalo Munos.

To Mrs. Griffith and Mrs. Walter R. Leeds are members of the club indebted for the refreshing innovation in having the stronger sex assume hospitality for a limited time. The list so far numbers George Ennis, Carl C. Klokke, William R. Millar, Ygnacio Mott, Gurney E. Newlin, Henry C. Nutt, R. J. Cash, Jr., Adolph L. Schwarz, Frank Simpson, Jr., Alfred H. Wilcox, Dwight Whiting, Robert Thresher, Lieut. John Henry Newton, Charles Seyler, Walter Van Pelt, Leo Welsh and Charles Orr.

Notable Reception.

Bidden to meet Hon. and Mrs. E. G. Roberts, who, much to the joy of their friends, have come from their former San Bernardino home, to establish a residence in Los Angeles, Mrs. Stoddard Jess is to receive several hundred guests at her home on No. 2133 Harvard boulevard, tomorrow afternoon, between the hours of 3 and 6 o'clock.

A large number of ladies are asked to assist, numbering in their personnel Mrs. George Reynolds of Chicago, wife of the eminent banker; Mrs. Charles E. Seaman, Mrs. James Tabor Fitzgerald, Mrs. E. S. Pauly, Mrs. H. M. Binford, Mrs. Willis H. Booth, Mrs. George I. Cochran, Mrs. Walter Perry Story, Mrs. George Goldsmith, Mrs. A. B. Jones, Mrs. Oscar Mueller, Mrs. Herman Baruch, Mrs. A. E. Edwards of Pasadena, Mrs. T. H. Phillips, Mrs. W. J. Washburn, Mrs. Sidney Haskell, Mrs. Lee Phillips, Mrs. E. J. Price, Mrs. J. A. Kerr, Mrs. J. O. Koepfli, Mrs. Josie Witmer, Mrs. J. E. Fishburn, Mrs. C. O. Nourse, Mrs. George B. Jess, Miss June Braun, Miss Victoria Witmer, Miss Helen Martin, Miss Angelita Phillips, Miss Elsie Baruch and Miss Ada B. Williams.

Mr. Roberts, former State Treasurer, has become identified with the First National Bank, as vice-president, and the coming of the family is to prove a great social acquisition.

Miss Rose Ella Kennard,

Whose engagement to James C. Lester of Virginia has just been announced.

Brilliant Musicale.

The second morning musicale under the direction of Henri La Bonta attracted to the rose and gold ballroom of Hotel Alexandria a distingue audience of music lovers and society folk yesterday morning.

As at the previous artistic affair, the patronesses were conspicuous in their attendance and attention, most of them having invited friends for both the programme and luncheon in the main dining-room later.

Ante-nuptial Compliment.

Mr. and Mrs. Edrl F. Low gave a charming pre-nuptial affair at their home, No. 1101 Leighton avenue, Tuesday evening of last week, in honor of Miss Vera V. Sparks and John W. Dorrington, Jr. Covers were laid for fourteen at a table daintily artistic in smilax and jonquils surrounding a miniature bride and groom and officiating clergyman, all in proper attire. Present were Mr. and Mrs. A. A. Sparks, their daughter and honoree, Miss Vera V. Sparks, John W. Dorrington, Jr., Mr. and Mrs. N. W. Graham, Mr. and Mrs. J. N. Hawley, Mr. and Mrs. C. L. Bisbee, Mrs. D. Webster, O. L. Bisbee and the genial hosts.

Our Own Bridge Club.

A St. Patrick luncheon, exquisitely appointed, was given yesterday by Mrs. Frederick M. Schussler at the Garden Cafe to members of Our Own Bridge Club, one of the oldest organizations of the city, formed for sociability, the afternoon being spent in auction bridge at the Engstrum. For the decorative motif white carnations and fluffy green tulle, smilax, snakes, Paddy's miniature pigs and pipes completed bewitchingly attractive St. Patrick appointments typical of the occasion. Covers were laid for Mrs. Fred D. Schildwachter, Mrs. Ray A. Swett, Mrs. Joseph Brown, Jr., Mrs. Sue Holden, Mrs. J. Floyd Leonard, Mrs. J. R. Becker, Mrs. Leonard Smith, Mrs. Carrol Holmes, Mrs. Guy Whittaker, Mrs. Teresa Hissem, Mrs. Guy West and the hostess.

At Home Today.

Mrs. F. L. Loring of sightly San Rafael Heights has issued invitations for an at home this afternoon, when the literati of Pasadena will hear Miss Kathleen O'Brennan in one of her Irish folk literature recitals.

Friendships Renewed.

Miss Helen W. Myers, daughter of Mr. and Mrs. William Raymond Myers of No. 311 North Avenue 66, has as a house guest Miss Harriet Crawford, daughter of the secretary of the California State Board of Optometry, of Fresno. Miss Crawford is a former student of Occidental College and a member of the Delta Sorority, and many entertainments are being given in her honor. Last Wednesday evening Miss Myers entertained with a dance at her home to fifteen members of the Delta Sorority and their gentleman friends.

For Bride-elect.

On Thursday Miss Maud Barker was hostess at a luncheon given at the Sierra Madre Club in honor of Miss Dorothy Davis of Pasadena, whose marriage is to be an important society event of the Crown City this week. Covers were laid for seven, at a table of unusually pretty pink decorations—a mass of fragrant sweet peas and smilax forming a high canopy suspended from a pink parasol. The favors were ivory frames for Miss Davis's photograph and were tied with pink ribbons, the ends of which extended to the parasol. The guests were Miss Davis, Mrs. Samuel Bierbauer, Miss Ethel Thompson, Miss Esther Weaver, Miss Laberta Miles of Pasadena and Miss Minnie Barker of Los Angeles.

MUSICAL

Lyrical.

GRACEFUL ENSEMBLE.

ALDA AND LA FORGE FURNISH A DUO OF ENJOYMENT.

By Edwin F. Schallert.

Applause was divided into three parts last night at Trinity Auditorium. The first of these went to Mme. Frances Alda for her exquisite art; the second to Frank La Forge, pianist and accompanist, and third to Frank La Forge, the composer. The honors were, however, shared equally by the sweet-voiced and brilliant singer and her popular assistant.

Mme. Alda is an artist of grace and finish, a finish that in its finer moments enables her to spin off the soft close in songs like "Je ne suis qu' une Bergere," and "Laddie," given for an encore, as if it were some delicate shining filament. She also brings the zest and brilliance of the operatic stage to her work in concert that lends a fascinating dramatic quality to many of her numbers, like the two Puccini selections from "Manon Lescaut."

Most of all, I believe, I like the subdued radiance of such numbers as the "Im Kahne" of Grieg, which had a touch of romantic softness that was exquisitely real. "Les Papillons" was the acme of loveliness, as interpreted by her, as was also her La Forge's own "I Came with a Song." She gave "Fantoches" in a broad, delightful way that won the admiration of her hearers, in connection with the superbly molded accompaniment, so that an encore was demanded.

Her "Nymphs and Shepherds," by Purcell, was a thing of fire and brilliance. The mood of the "Morning Hymn," by Henschell, and one or two other selections, did not, perhaps, seem as perfectly attuned to Mme. Alda's attainments, which are at their best throughout in the creations of brilliance and lightness. She is a truly pleasing singer, with gladness in her voice and vitality and the bright spark of life in her interpretation. You may prefer the coloring of her softer tones in spots to her full-voiced work of the same character, but her interpretations in both the quietly romantic or the scintillatingly vivid moments are both satisfying.

La Forge fairly breathes with the singer in his accompaniments that were all played from memory last night. Not a contrast, not a shade of meaning in tone or word is missed by his quick intelligence.

His compositions and his pianistic art are like a cool spring night after rain in their refreshing quality.

The two artists are to be heard in concert again Saturday afternoon.

Pretty Girls Boost San Diego Fair.

Beatrice Longton (right) and Grace Howard.

They are happy possessors of the five-thousandth "I Paid" button sold here in the interest of the Panama-California International Exposition.

Panama-California.

PROGRAMME FOR OPENING OF BIG NEW EXPOSITION.

THE Panama-California International Exposition will be formally dedicated Saturday, with elaborate ceremonies. Under the auspices of the Chamber of Commerce thousands will attend from Los Angeles.

The first special train will leave Friday afternoon at 2 o'clock, bearing officers and members of the Chamber, and all who wish to be in time for the morning programme at San Diego. Tickets good for four days may be obtained at reduced rates at the Chamber of Commerce.

The next special train will leave at 7:45 o'clock Saturday morning and will arrive in time for the official opening of the exposition grounds at 12:15 p.m. To insure reservations on the train members of the Chamber and their friends are urged to secure their tickets from the secretary of the Chamber. The round trip rate is $4. In addition to the special trains there will be five regular trains Friday and Saturday.

The programme as announced by the exposition board is as follows:

At 10 a.m.—Parade of troops with Fourth Regiment Marine Band, Milwaukee Cruiser Band, San Diego Flagship Band, Cavalry Band and Infantry Band and review of troops in Plaza de Panama.

At 11 a.m.—Addresses by Gov. Johnson of California, Gov. Spry of Utah, Gov. McDonald of New Mexico, Gov. Boyle of Nevada, Gov. Whitycomb of Oregon, Gov. Lister of Washington, Charles C. Moore, president of the Panama-Pacific International Exposition, Franklin K. Lane, Secretary of the Interior, Robert N. Bulla, vice-president of exposition, and Mayor E. M. Capps of San Diego.

At 12 m.—Salute from the ships in the harbor, and United States Marines on exposition grounds, flags of eighteen nations unfurled from flag-staffs, Stars and Stripes raised on Plaza flag pole, while "Stars and Stripes" is played by Government Band; Count del Valle de Salazar will then raise the Spanish flag sent to President Davidson by King Alphonso of Spain, and "Miss San Diego" will raise new exposition flag, and at 12:15 p.m., exposition will be declared officially opened by President G. A. Davidson.

The afternoon programme includes Spanish singers and dancers in first 1916 programme, dedication of "Court of Leap Year," special organ recital by Dr. Humphrey J. Stewart at the exposition big outdoor organ, and reception to "Miss San Diego-1916."

Carnival festivities will begin at 9 p.m., followed by open-air dancing in exposition courts.

Fingering Finery.

AMONG THE STORES AND ADMIDST THE SHOPS.

Along Our Dazzling Streets, where Dame Fashion's Shopping is Done.

BY OLIVE GRAY.

Now is the time to buy:

Your shoes for the entire summer, as nearly every shoe store and shoe department in town is holding a sale. The styles are well defined, too, so that you cannot go amiss.

The chiffon for the new, dainty blouse. The prices for real quality material, in that sale which inaugurates something of genuine value for you and for me, cannot be resisted.

The gift for Easter, for the friend either near or far, while the novelties in the shops are abundant to choose from.

Practical Suggestion.

When next you have spinach—that most wholesome of spring "greens," try slicing into it before cooking a single onion. The flavor is much improved, as spinach is rather insipid.

• • •

"To Potter."

The expression "to potter" will take on new significance to us, after watching the man at his wheel, making vases and jars, from clay, in that big household basement. It is fascinating to me to watch him deftly mould and shape as the wheel revolves. I cannot resist visiting the place whenever I am in the vicinity.

• • •

New Oldery.

"Patchwork!" The word always brings to mind the dear old grandmamma in her low sewing chair, piecing, piecing the squares which were to serve as covering for the bed, and, best of all, to serve to hold the attention of the child with measles, whooping cough, or some of the "nothing but" diseases of the early years, as she picked out mother's wedding gown, sister's first party dress, and so on. Well, the quilt materials are now in the fancywork departments of the stores, but patchworking has been transformed and modernized. There comes a big envelope containing a pattern for the entire quilt and the goods for making it, and you may, if you are thus rapidly inclined, sewing-machine the whole thing and complete it in an afternoon! But, truly, the quilts, when completed, are beautiful. On the counter, as an example, in one of the high-class art needlework sections, was a "coverlet" of white with yellow patches, and I felt almost like shoplifting the pretty thing.

• • •

Odds 'nd.

Two tables of odds 'nd ends in china, such as decorated bonbons, little legged dishes, quaint pitchers and the thousand and one small bits of china which are certain to prove alluring to the housewife, were seen in that big household basement where sales and demonstrations of all sorts are just now in progress. The articles offered were for the merest fractions of the dollar.

• • •

A Sweeterie.

Odd little baskets with crocheted covers attached bagwise were noticed in that big oriental store where there is always something novel. The Chinese must be very fond of sweets, since they expend so much ingenuity in devising different ways of housing bonbons and other confections.

• • •

Ramonas.

If you have attended and liked "Ramona"—and one is the equivalent of the other—you will be glad to find those Ramona heads right at hand, in the most conspicuous place in that high art needlework section of that store which does not speak of itself as "department," but refers to the various places as "sections," holding its head quite high while saying it.

• • •

Such Yellows!"

Fairly infatuating are those bags made from oriental silk in wondrous shades of yellow and orange, such as we always associate with the Far East. There is in the pattern, too, a bamboolsh hint, in the shadowy background, which still further arouses the imagination and places the articles and the material of which they are made among the "must haves."

• • •

Your Photographs.

They may be made into the shade for a souvenir lamp! Thus, when resting by your own fireside on a long evening, you may con over in the lamplight the scenes which you have visited during the previous summer. "What fun it was, the day we picnicked there!" "Do you recall that lovely canyon, how the sunlight fell through dancing leaves, and how we girls took off our shoes and waded in the creek while the boys were away in search of specimens of rock?" You may turn and turn the lamp shade and it will be like turning the wheels of time backward to the scenes which were most happy. I think it a clever idea to preserve thus usefully those photographed recollections.

• • •

Made Papery.

Have you paid a visit to that place—in the store with the citified French name—where they are this week showing the possibilities of paper making? If not, you will not have learned to properly respect paper and its possibilities. Not only may you look, but you may actually learn how to make the wonderful and beautiful articles while there.

• • •

A Wee 'Fume.

Samples of a new oriental perfumery come in the smallest bottles I have ever beheld. While one may not desire to have the whiff of that delightful fragrance of such lilliputian proportions, so small a bottle is a novel possession. Then, too, the wee droppie of essence which even so small a bottle contains will delight the nostrils for long. Oh, yes, they are a giveaway.

• • •

Newly Cosied.

That delightful bookery, where the book lady holds forth, and where you may always learn the very latest thing in readables, has been newly cosied by a shifting around of cases and rearrangement of furnishings. It is more than ever inviting, and I defy you, if you are a booklover, to get past it without at least a small loiter to brouse and chat and—mayhap—to buy.

COULDN'T FURNISH BAIL.

Jose Torrez, alleged to have assaulted and robbed George W. Hurd at his home, White's Point, near San Pedro, was arraigned before Justice Brown yesterday. Date for his preliminary hearing was set for Friday morning, and he was remanded to the County Jail in default of $5000 bail.

POOR AIM SAVES.

Prisoner Attempts to Shoot Sheriff with a Railroad Tie.

Antonio Lopez, Hercules in stature, was saved from [illegible] murder charge, Deputy Sheriff [illegible] well and Modie think, only by his aim with a railroad tie. The deputies arrested Lopez at Station early yesterday, where he arrived on a freight [illegible] ejected by the train crew. Officers were seeking Lopez on a charge of robbery committed at El Centro.

When cornered by the officers he threatened to kill them and Modie's hat off with a railroad tie which he handled as easily as if it were a ball bat. He was covered before he could [illegible] again. He will be taken back to Imperial Valley this morning by a deputy sheriff from that place.

CAMP'S RECEPTION.

Colored Body of Spanish War Veterans Publicly Entertained.

Many persons enjoyed, last night, the public reception given in [illegible] Hall, Hall of Records, by the [illegible] G. Otis Camp, United Spanish War Veterans.

An address of welcome was given by Willis O. Taylor, Chaplain [illegible] McPherson offered prayer and [illegible] F. M. Crumbly gave an address, "The History of the Camp." Instrumental music, J. B. [illegible] of the California Eagle, gave an address; Comrade Turner gave a solo, "Bill of Fare is Finished," and Commander William Quarles a cornet solo. The programme was followed by refreshments.

PRESENT DAY POETS.

"Social Trends in Poetry Drama" is the title of a lecture by Mrs. Bertha Knox Baker will be delivered before the Drama League of other clubwomen, this afternoon at 4 o'clock at Cumnock Hall. To illustrate her points with readings from the work of Amy Lowell, Lee Masters, Louis Untermeyer, Robert Frost, Josephine Preston Peabody and other American poets of the present day.

Theatres—Amusements—Entertainments

CLUNE'S— THEATER BEAUTIFUL

AUDITORIUM

Twice Daily Prices Nights (8 Sharp) 25-50-75c Matinees (2 Sharp) 25 and 50c

6th Big Week—100,000 Thrilled

CLUNE'S PREMIER PRODUCTION | HELEN HUNT JACKSON'S HISTORICAL ROMANCE OF CALIFORNIA | Seats on Sale 9 A. M. to 9 P. M.

"RAMONA"

"Ramona" will NOT be shown at any other theater, or at lower prices.

CLUNE'S BROADWAY— THIS WEEK

Joseph Kilgour & Naomi Childers in

"The Writing on the Wall"

Shows 10:40, 12:15, 1:45, 3:15, 4:45, 6:15, 7:45, 9:15.

ORPHEUM— THE BEST OF VAUDEVILLE

Every Night at 8, 10-25-50-75c; boxes $1. Mat. at 2 DAILY, 10-25-50c; boxes 75c. Except Saturday and Holiday Matinees.

BRANDON HURST & CO., "The Girl;" GRACE DE MAR, Songs and Gowns; SHARP & TUREK, Chocolate Dandies; SAM BARTON, Pantomimist; SMITH & AUSTIN, All Fun; BILLY McDERMOTT, of Coxey's Army; CORELLI & GILLETTE, Odd Pair. Last Week, BESSIE CLAYTON & SEXTETTE, Series of Dances. Orchestral Concerts 2 and 8 p.m. Pathe Twice a Week News Views.

Beginning Next Monday: GERTRUDE HOFFMAN and Company of 40 in "SUMURUN" Seats Selling NOW.

MASON Opera House— TONIGHT AND ALL WEEK MATINEE TODAY

"Bringing Up Father"

THE ROLLICKING MUSICAL COMEDY from Geo. McManus' Famous Cartoons

Presenting the Handsomest Singing and Dancing Chorus in the World. FUN AT TOP SPEED

PRICES—Nights, 25c, 50c, 75c, $1.00. Popular Matinee Wed. and Sat., 25c and 50c. Seats Now on Sale.

Mason Opera House Week Com. Monday, March 20th

THIS SEASON'S BIG DRAMATIC SUCCESS,

"FRECKLES"

A Gripping Story of Love, Mystery and Heroism. Matinee Prices 25c and 50c. Night Prices 25-50-75c-$1.00.

SUPERBA THEATER— 518 South Broadway

MARY PICKFORD

IN "POOR LITTLE PEPPINA."

"In a class by itself; the greatest of Mary Pickford's efforts."—N. Y. Telegraph.

TRINITY AUDITORIUM— L. E. Behymer, Mgr.

Sat. Mat. Mch. 18 2:15

FRANCES ALDA

PRIMA DONNA SOPRANO, METROPOLITAN GRAND OPERA.

FRANK LA FORGE, Pianist

STUDENT RATES. PRICES 50-75c, $1.00, $1.50, $2.00.

NEW PALACE, 7th bet. Hill & Bdwy. Cont. 11 A.M. to 11 P.M. 10-15c. Loges 25c

THE GRIP OF JEALOUSY, Featuring Louise Lovely

Second Big Episode of THE IRON CLAW With Pearl White

NEW STRAND, Grand Near Seventh. 1 P.M. to 11 P.M. Cont. All Seats 10c

EMMELINE PANKHURST in the Great Suffrage Drama

'80 MILLION WOMEN WANT—?'

"Gypsy Love" and a Keystone Comedy

HIP— MAIN, Bet. 3d and 4th. Mat. doors, 1 p.m. Pictures until reg. show at 1:30. Nights, 6:30 & 9:00.

Gripping Lenten Offering "CONSCIENCE" MENETTI & SIDELLI 1000 Laughs and Thrills

Every Seat 10c 2000 of 'Em

MILLER'S— 642 SO. MAIN ST. FOX PHOTOPLAYS

THEDA BARA IN GOLD AND THE WOMAN

Shows at 11, 12:45, 2:30, 4:15, 6:00, 7:40 and 9:15 P.M.

ALHAMBRA— Miller's Hill Street Theater. 731 So. Hill St.

VIVIAN MARTIN in MERELY MARY ANN

Entirely different from the stage play. Shows at 11, 12:45, 2:30, 4:15, 6, 7:40, 9:15.

WOODLEY Theater— SHOWS BEGIN 11, 12:30, 2, 3:30, 5, 6:30, 8, 9:30

MARIE DORO in "Diplomacy"

Theatres—Amusements—Entertainments

TALLY'S Broadway Theater—

Geo. Beban

In the Most Beautiful of All Pictures,

The Pawn of Fate

Shows Commencing at 10:30 a.m., 12, 1:30, 3, 4:30, 6, 7:30 and 9.

MAJESTIC— Continuous 11 A. M. to 11 P. M. Broadway, Near 9th. Main 3162; Home 60237. Best Seats 10c-Nights

More for the Money Than Any Theater in the World

THOMAS H. INCE OFFERS

BESSIE BARRISCALE

"Bullets and Brown Eyes"

With WM. DESMOND

MACK SENNETT OFFERS

"THE VILLAGE VAMPIRE"

With FRED MACE and ANNA LUTHER

MINNE HANCE, the popular Contralto, in Song at 8 and 9 P.M. In addition to the above we will have

"SURPRISE" NIGHTS

TONIGHT 9:30 O'CLOCK—HARRY WILLIAMS

Author of a Thousand Popular Songs, Will Sing His Latest, With HARRY McCOY, The Keystone Comic, at the Piano.

Thurs. Night—BESSIE BARRISCALE Will Positively Appear and Entertain You And WILLIAM DESMOND. (Courtesy Thomas H. Ince)

Friday Night—JEAN C. HAVEZ in Person

"The Knockers' Club" with BILLIE DALE and CHARLIE PARROTT. Something Doing All the Time—Watch for Further "SURPRISES"

BURBANK—Continuous 11 A. M. to 11 P. M. Main St., Near 9th. Main 3162; Home 60237. BEST SEATS 10c-15c-25c

As Great a Success as "Hell's Hinges." THOMAS H. INCE OFFERS

WILLIAM S. HART

With House Peters, Enid Markey and A. Burt Wesner, in

"BETWEEN MEN"

MACK SENNETT OFFERS

SAM BERNARD in "Because He Loved Her"

HARRY GRIBBON and HARRY McCOY in

"PERILS OF THE PARK"

KEYSTONES YOU HAVE NEVER SEEN.

TONIGHT—"BENEFIT NIGHT," NORMAL HILL CIVIC CENTER.

MOROSCO— BROADWAY NEAR EIGHTH. BARGAIN MATINEE TODAY

THE BEST MYSTERY PLAY IN YEARS

THE Argyle Case

Edmund Lowe

THE CRITICS SAY:

Maitland Davies, Tribune—"The Argyle Case will take the Morosco box office busy."

Guy Price, Herald—"It is of the most entertaining sort."

Prices—Nights, 10c to 75c; Mats. 10c to 50c.

Next Week—"A ROMANCE OF THE DESERT."

PANTAGES'—Best Show in Town—Mat. 2:30 Daily

NIGHTS 7:10 and 9 o'clock—10c, 20c, 30c.

The Office Girls—Rucker & Winnifred—Gallagher & Carlin—The Violin Ragtimers—Harris and Nolan—Keagan & Ellsworth—The Red Circle, Pantages

REPUBLIC— Bert Levey's Theater Main, Bet. 2d & 4th. Continuous 1 to 11 p.m. Six Vaudeville Acts

HELEN CARLOS TRIO Skating Artistes de Luxe BULGER'S BARNYARD CIRCUS and the Photoplay THE FINAL CURTAIN 10c

SYMPHONY THEATER—This Week. 614 So. Broadway

The Exquisite Emotional Actress, MADAME PETROVA In "The Soul Market" An Enthralling Romance of Society and the Stage in Five Wonderful Acts

VISIT the Cawston Ostrich Farm, South Pasadena

Now open for visitors daily. See the gigantic birds at close range. Ostriches of all sizes and ages. Round trip tickets, including admission to Farm, 75c. Take Pasadena car direct to the entrance. Tickets for sale at P. E. Depot or at our downtown store, 722 South Broadway.

LXXVTH YEAR.

BOWERS CRACK

This is the registered trade [illegible] molded rubber garden hose [illegible] surface.

"CRACK

The Grand Prize Hose at the [illegible]

It is the garden hose that is built up to a quality—not down to a price. A standard of efficiency is maintained by careful selection of the best materials which are tested daily.

It is made in California in a new, up-to-date factory by the most expert and skilful mechanics in the rubber industry. It is made of Imperial Valley cotton and the best Para rubber imported direct from South America and the selling price is lower than inferior hose of equal quality.

It can be twisted into any shape without kinking, cracking or cutting off the flow of water.

Sold by All Live Dealers

If your dealer cannot supply Bowers Hose, or if elsewhere our Los Angeles manufacturers will see that you are supplied by nearest dealer.

MANUFACTURED BY BOWERS RUBBER WORKS San Francisco Los Angeles

No Leaky Hose [illegible]

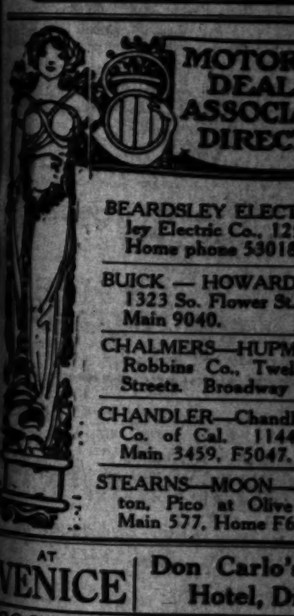

MOTOR DEAL ASSOCI DIREC

BEARDSLEY ELECT ley Electric Co., 12 Home phone 5301

BUICK — HOWARD 1323 So. Flower St. Main 9040.

CHALMERS—HUPM Robbins Co., Twe Streets. Broadway

CHANDLER—Chandl Co. of Cal. 1144 Main 3459, F5047.

STEARNS—MOON ton, Pico at Olive Main 577, Home F6

AT VENICE Don Carlo Hotel, D

GOODYEAR'S Balmaca and M 324 South Broadway

$10 WATCHES

140 SOUTH SPRING U. S. A

BLANKETS, SHOES, TROUSERS, HATS, STRAPS, CURIOS GALORE

LIPTON ANNOUNCES ENTRANCE OF YACHT.

BY ATLANTIC CABLE AND DIRECT WIRE—EXCLUSIVE DISPATCH.

LONDON (Eng.) March 14.—Sir Thomas Lipton has announced that he will enter his yacht, the Shamrock IV, in the American cup races next year. At the present time the boat is in the Brooklyn navy yards, where it has been since the war started.

CUTLER WANTS TO WRESTLE DEMETRAL.

As the Stecher-Demetral match seems to be an impossibility, a Cutler-Demetral bout may take its place. Cutler has agreed to wrestle the Russian Greek on very favorable terms. He promises to throw the Greek in two bouts of an hour or forfeit the match and everything else.

BASKETBALL TITLE IS STILL UNCERTAIN.

As soon as the squabble is settled between two northern schools concerning the basketball title, Whittier High School will probably tackle the winner for the title of the State. Whittier High School is the present champion of the northern title. But Sutter High has entered a protest, claiming that Oroville used two ineligible players on the winning team. If Sutter finally gets the affair will be settled by a game to meet Whittier.

[illegible] University, which is enjoying a boom in athletics, will have a [illegible] wooden track modeled after the Cornell track at Ithaca. [illegible] an effort will be made to [illegible] eight-oared shell crew in the intercollegiate regatta this year.

IN THE FIELD OF SPORTS

The Los Angeles Times

LXV.TH YEAR. WEDNESDAY MORNING, MARCH 15, 1916.—4 PAGES. PART III.

GREATEST SOUTHERN GOLF TOURNEY TODAY.

BOWERS CRACKPROOF HOSE

This is the registered trade-mark of the highest grade molded rubber garden hose, with corrugated outside surface.

"CRACKPROOF"

The Grand Prize Hose at the Panama-Pacific Exposition.

It is the garden hose that is built up to a quality—not down to a price. Its standard of efficiency is maintained by a careful selection of the best materials which are tested daily.

It is made in California in a new, up-to-date factory by the most experienced and skilled mechanics in the rubber industry. It is made of Imperial Valley cotton and the best Para rubber imported direct from South America and India.

Its selling price is lower than imported hose of equal quality.

It can be twisted into any shape without kinking, cracking or cutting off the flow of water.

Sold by All Live Dealers

If your dealer cannot supply Bowers Hose, write us and we will see that you are supplied by nearest dealer.

MANUFACTURED BY BOWERS RUBBER WORKS
San Francisco Los Angeles Seattle

Lucky Hose To Spoil Her Clothes

MOTOR CAR DEALERS ASSOCIATION DIRECTORY

BEARDSLEY ELECTRIC — Beardsley Electric Co., 1250-1260 W. 7th. Home phone 53018; Pac. Wil. 788.

BUICK — HOWARD AUTO CO., 1323 So. Flower St. Home 60009, Main 9040.

CHALMERS—HUPMOBILE—Greer-Robbins Co., Twelfth and Flower Streets. Broadway 5410; A1187.

CHANDLER—Chandler Motor Car Co. of Cal. 1144 So. Hope St. Main 3459, F5047.

STEARNS—MOON—LYNN C. BUXton, Pico at Olive Sts. Phones: Main 577, Home F6851.

AT VENICE | Don Carlo's Dog and Monkey Hotel, Direct from 'Frisco

GOODYEAR'S South Broadway | Balmacaans and Gabardine Dress and Motor Coats for Men and Women

WATCHES | MONTGOMERY BROS. Jewelers 4th and Broadway

SOUTH SPRING U. S. ARMY STORE
TENTS, BLANKETS, SHOES, TROUSERS, HAMMOCKS, SHIRTS UNDERWEAR, HATS, CAPS, CUEROS GALORE. W. S. KIRK.

GOLF ANNOUNCES ENTRANCE OF YACHT.

[SPECIAL CABLE AND DIRECT WIRE—EXCLUSIVE DISPATCH.]

LONDON (Eng.) March 14.—Sir Thomas Lipton has announced that he will enter his yacht, the Shamrock IV., in the American cup races next year. At the present time the boat is in the Brooklyn navy yards, where she has been since the war started.

CZAR WANTS TO WRESTLE DEMETRAL.

Should the Stecher-Demetral match prove to be an impossibility, a Cutler-Stecher bout may take its place. Cutler has agreed to wrestle the fastest man on very favorable terms. He is willing to throw the Greek twice in an hour or forfeit the match and anything else.

BASKETBALL TITLE IS STILL UNCERTAIN.

Now that the squabble is settled whereby southern schools contest for the basketball title, Whittier and Pomona will probably tackle the northern schools for the title of the State. Whittier is the present champion of the northern title. But Sutton, who entered a protest, has decided to let Orfeville used two ineligible men on the winning team. Orfeville will not oppose the affair will be held at Whittier.

Basketball, which is engaged in athletics, will have a new wooden track modelled after the board track at Ithaca. No effort will be made to have a varsity shell crew in commission this year.

JIM DONAHUE IS HANDED NIFTY JOB.

Head referee at the Orange county interscholastic track meet Saturday will be none other than Jim Donahue. The former track star was selected at a meeting of the coaches and will be assisted by some of the local coaches. All the high schools of Orange county will be represented in the big annual affair.

CATCHER BOLES TO JOIN ANGELS SOON.

The star Angel catcher, Walter Boles, will join his brothers in exile at Lake Elsinore Friday. The crack backstop seems to be in wonderful condition and needs the spring training simply to toughen him up. Boles has been coaching the Pomona College baseball aggregation and has been getting considerable exercise with the college lads.

SAN DIEGO RACE IS NOW ASSURED.

[BY DIRECT WIRE—EXCLUSIVE DISPATCH.]

SAN DIEGO, March 14.—It was definitely announced last night that there would be a fifty-mile boulevard automobile race held in the Panama-California Exposition grounds March 25. The event will be limited to five drivers by order of the representative of the Contest Board of the American Automobile Association, who inspected and approved the course last week. The exposition officials applied for the sanction classed as invitational and the drivers to be invited to compete in the event will probably be Earl Cooper, Bob Burman, Barney Oldfield, Cliff Durant and Teddy Tetzlaff.

Very Peculiar.

GREEK STARTS ROUGH WORK.

Santell-Demetral Match Ends Unsatisfactorily.

Three Cops Required to Loosen Strangle Hold.

Actions Come as a Distinct Surprise to Fans.

[BY DIRECT WIRE—EXCLUSIVE DISPATCH.]

SAN FRANCISCO BUREAU OF THE TIMES, March 14.—The wrestling match between Ad Santell and William Demetral, the Greek champion, ended in a very unsatisfactory fashion at Dreamland rink tonight.

The fault was with Demetral. After three-quarters of an hour's close and interesting competition on the mat he resorted to rough work. He was warned frequently, but persisted and managed to get the strangle hold, which was barred, on Santell, after one hour, five minutes and seven seconds. Referee Jess Westergaard was unable to make the Greek loosen his hold on his opponent and it required three policemen to step into the ring to separate Demetral.

QUITE RIGHT.

Then Westergaard gave a decision disqualifying the Greek. There was some work to quiet the Greek, but after ten minutes of rest Referee Westergaard told him he would permit the second fall to go on if Demetral would consent to wrestle clean. The Greek promised, but after five minutes on the mat it could be seen that Demetral was resorting to his old tactics and was trying to injure Santell. The referee promptly called a halt and announced it as a "no contest."

Why a "no contest" decision was rendered Referee Westergaard would not explain. The large crowd that was present expected he would follow up his previous decision and disqualify the Greek. Demetral was plainly the offender and should have been declared the loser.

STARTS OUT RIGHT.

The match in the early stages was a good exhibition. Demetral proved a fast and shifty performer and gave Santell a tussle all the way. If anything, Santell had a shade the first half hour, but the Greek was breaking holds with cleverness and was holding his own. Then Santell started to gain the upper hand. He went on the aggressive, and it doubtless influenced Demetral in getting rough.

The outcome of the match will likely have the effect of causing the promoters to exercise care in seeing that such wrestlers as Demetral will not bring discredit on the game that has been revived in San Francisco. The Greek, however, has had a pretty good record, and his actions came as a distinct surprise.

ENGLAND WANTS THE CHAMPIONSHIP BOUT.

[BY DIRECT WIRE—EXCLUSIVE DISPATCH.]

NEW YORK, March 14.—England is now in the market for the world's championship battle for the bantamweight title. Ertle or Kid Williams would represent the United States against Johnny Wilde of England. According to the conditions of the deal the boys must weigh in at the ringside at 116 pounds. This practically lets Williams out of the running, as he would be unable to make the weight. Ertle will accept the offer, according to present indications.

WILLARD WORKS WITHOUT CROWD.

[BY A. P. NIGHT WIRE.]

NEW YORK, March 14.—The fact that only about fifty persons watched Jess Willard training yesterday and today at his indoor quarters, instead of the hundreds who paid admission to see him all through last week, did not detract from his earnestness in his work. He now weighs little over 250 pounds stripped, it is said, and expects to take off at least eight pounds more in the next ten days.

After his early morning run in and around Central Park, Willard rested until the early afternoon. His first indoor work today was with the pulleys. Then he boxed two rounds each with Hemple, Monahan and Rodel, the Boer. Instead of boxing an extra round with Rodel, as on yesterday, he took on the big Turkish wrestler Hussane and pulled him around for about four minutes. A brief session with the medicine ball wound up the day's activities.

Moran took it easy today after his early road run and light exercise. He said he felt fine, but thought he would rest up. Tomorrow he intends to do a full day's training and then take another lay off until Friday, with only a perfunctory jog on Thursday to fill in. Moran assures everyone who asks him about his condition, that he never felt better in his life.

Velma Leffler,
Whose photo will guide motor tourists to San Diego fair.

ALL THE DOPE ON THE COAST ROAD.

Accurate and authentic details regarding the condition of the coast route to San Diego were brought to Los Angeles yesterday by a scout car which left San Diego yesterday morning at 8 o'clock, arriving in Los Angeles at 1:15, after having stopped for an hour at points along the road to examine the new bridges and secure pictures of the new highway construction.

Keeping faith with the motorists of California and the Automobile Club, the State Highway Commission has rushed work on new bridges and temporary detours to such good effect that by Friday morning the famous coast route will be almost as good as new.

One of the most important features of the construction activities is the elimination of any necessity to ferry across the rivers. The day of the highway "Charons" is gone, and motorists going to San Diego over the week-end will use bridges instead of the old mud scows.

There is but one detour of any consequence, according to the Auto Club representative who made the tour yesterday, and that is at Del Mar, where automobiles must travel inland over a dirt road for a distance of about a mile and a half on account of the bridge being washed out along the shore. It was here that the ferry was necessary, but the completion of the new bridge yesterday improves that state of affairs.

While the detour was somewhat soft, the Auto Club scouts report that it was being scraped and widened so that there should be no trouble.

Maintaining an average touring speed there should be nothing to keep autoists from making the 138 miles to San Diego in five or five and one-half hours, it is stated.

Team Work.

RIVERSIDE POLO CRACKS ARE GOOD.

WALLOP MIDWICK AGGREGATION IN FAST BATTLE.

Splendid Generalship of Hugh Drury is Responsible for Victory. Carty Burke Shows up for First Time Since Busting His Collar Bone.

[BY DIRECT WIRE—EXCLUSIVE DISPATCH.]

SAN DIEGO, March 14.—Riverside beat the Midwick four this afternoon at Coronado by a score of 7½ to 4½. As in Saturday's game, when Riverside beat Denver in the first game of the Pacific Coast junior championship contest, it was the team work of the Riverside men, under the splendid generalship of Hugh Drury that won the victory. Hillyard Lett, playing at back on Riverside, ably assisted Drury, the captain, who it goes without saying, played a brilliant game. Lett's marked improvement in the past year is remarked on by all who have watched his play.

Today was the first appearance of "Carty" Burke in a game since he had his collar bone broken some weeks ago in a bad fall. He played fearlessly and many times kept the Riverside men from scoring with his clever back strokes.

Today's game leaves the finals of the junior championship to be played Thursday by Riverside and the Coronado Country Club. The score stands: Riverside, 11; Denver, 3½; Coronado Country Club, 8½; Coronado Tigers, 1; Riverside, 7½; Midwick, 4½.

The line-up was:

Riverside—Harry Pattee, Frank Hudson, Hugh Drury and Hillyard Lett.

Midwick—Robert Neustadt, Reggie Weiss, Harry Weiss and Carleton Burke.

The score:

Riverside—Goals, Pattee, 2; Hudson, 2; Drury, 3; Lett, 1. Total goals, 8. Penalties—Hudson, foul. Net score, 7½.

Midwick—Goals, Neustadt, 3; R. Weiss, 1; Harry Weiss, 1. Total goals, 5. Penalties—Harry Weiss, foul. Net score, 4½.

JIM FLYNN FEELS SO VERY CONFIDENT.

[BY DIRECT WIRE—EXCLUSIVE DISPATCH.]

CHICAGO, March 14.—Jim Flynn, the Pueblo fireman, thinks that his match with Fred Fulton Friday night will be a cinch. When told that Fulton was expecting a bout with Jess Willard in the near future Flynn appeared greatly amused. Flynn's victory over Jack Dillon has given him considerable confidence and he expects little trouble in walloping the hopeful Fulton.

PAN-HELLENIC GAMES HAVE BEEN CANCELLED

[BY ATLANTIC CABLE AND A. P.]

ATHENS, March 13 (via Paris, March 14, 10:40 a.m.)—The Pan-Hellenic Olympian games have been canceled owing to the mobilization of the Greek army.

At Elsinore.

POPULATION IS STILL GOING UP.

Groeling and Jackson Put in an Appearance at Camp.

Ralph Woods Shows Considerable Class and Speed.

Frank Chance Still Feels on the Bum.

BY HARRY A. WILLIAMS.

[BY DIRECT WIRE—EXCLUSIVE DISPATCH.]

ELSINORE, March 14.—The population of this muscular city continues to increase at the rate of from three to four ballplayers per day. If the spring training season lasted all year Elsinore would be filled to the mud guards with inhabitants. Even with the influx of the past three days it is said to be the second city in Riverside county, both in population and wealth. Other communities may dispute this, but we are going to boost while residing and eating here.

VERY EXCITING.

The noon hour was enlivened by the arrival of Messrs. Frank Groeling and Joe Jackson, Jr. They came directly from Los Angeles and indirectly from Middle West points.

Mr. Groeling comes to dispute the supremacy of third base with Messrs. Butler and Rapp, while Mr. Jackson believes that he can make himself useful in the Angel outfield either as a regular or as assistant to one of the regulars.

Still another would have arrived from Los Angeles at noon but for the fact that Polly McLarry neglected to get on the proper train. He seemed to think according to current report that all lines out of Los Angeles, both steam and electric, run directly to Elsinore. That explains how he happened to get on an Eagle Rock car, which in turn accounts for his not arriving at noon. This mistake compelled him to wait for the next train, and he is said to have passed a profitable and enjoyable forenoon inspecting the leading undertaking establishments in Los Angeles. He probably picked up some valuable pointers on embalming, cremating and other tricks of the trade, for the Los Angeles undertakers are right up to date and always are to be found in the vanguard of progress.

UNEXPECTED.

With Joe Jackson, Jr., and Groeling as the only noon arrivals, it was not believed that there would be any more arrivals until evening, because no other train makes this port until sundown. However, the city continued to grow just the same, Johnny Kane springing a surprise in that he arrived from Murrietta in an automobile. He considers Murrietta all right in the matter of water, grub and atmosphere, but, being the only ballplayer in the place, he decided to come here and mingle with the giddy throng. He was welcomed by all concerned. Mr. Kane is the picture of health, and shows plainly the benefits to be derived from nourishing food.

WORKS WORKS.

The bunch had a chance to get acquainted today with Ralph Works, former member of the Detroit Tigers. Works is believed to have recovered from the injury to his knee joint, which forced him temporarily to retire from the game. He showed a lot of speed in his first workout, and this gave rise to the report that he was "cutting loose." He denied this. In fact, he is too wise and experienced to ruin his arm on the first day. Since he threw the ball so fast when not "cutting loose," it is to be deduced that he will show even more speed when he does actually bring his arm to bear on the batters. Works, in addition to being an insurance agent and a baseball pitcher, is a lawyer. He had his shingle out in Detroit last winter. He took this down and brought it to the Coast with him, as he does not expect to return East.

GOOD FOR HIM.

"I have been hearing great things about California all of my life, and, believe me, I had some picture conjured up in my mind," said he. "But, even so, it is even better than I expected, and I hope never to see the East again."

Because of that speech it is understood that the Elsinore Commercial Club will make him an honorary member of that body.

Schoor, another latecomer, also got out and unlimbered his arm to a certain extent. If Mr. Schoor had whiskers, he would look like Alfred Tennyson, the late poet. In place of a beard he has a crossfire that will really bother the batters more than whiskers would.

Frank Chance passed a miserable day. When he arose feeling better this morning it was confidently believed that the crisis had been passed, but as the day wore on the temperature of his neck increased and he took to his Peerless bed. Dr. Finley still insists that the operation on Frank's neck was successful. Chance would like to agree with him, but seems unable to do so. This is the first time since the P. L. has been down here that he failed to don a uniform and direct the practice in person. Yesterday he acted merely as a spectator.

SAME OLD STUFF.

The boys went through their regular stunts, batting and fielding and climbing over the hills. This sure is the life. Tomorrow will be witnessed the first game of the training season. Having enough men here for two teams, Chance will have the athletes play among themselves tomorrow. It is not likely that they will go more than five innings. In no sense will it be a grudge fight. Saturday the Angels will meet the Elsinore Mud Turtles on the field of honor and the following day will engage in mortal combat with the Chocolate Shop team of Los Angeles. Tonight the athletes

(Continued on Third Page.)

Conde Jones,
Demon golfer of the Midwick Country Club, who is among the entrants for the big tournament starting today.

Large-sized Affair.

MIDWICK GOLF TOURNEY STARTS THIS MORNING.

Elaborate Preparations Being Made to Care for Numerous Entries — Annandale First-round Matches are Completed. Women's Championship Matches to be Staged at Midwick—Redlands Team is Severely Walloped.

BY ALMA WHITAKER.

THE Midwick Country Club's invitation golf tournament begins this morning with an eighteen-hole qualifying round which may be played either morning or afternoon.

Elaborate preparations have been made to take care of an unprecedented number of entries, which include players from all over the State.

AT ANNANDALE.

First-round matches have been completed in the president's cup competition at the Annandale Country Club. Here are the survivors: H. B. Ingalls from George Baer, 3 and 2; E. J. Bowes, Jr., from O. T. Barrett, 2 and 1; Don Dawson from Victor Kleinberger, 6 and 5; F. E. Day from C. S. Byington, 1 up; H. Jevne from L. W. Blankenhorn, 3 and 1; W. V. Brem from F. H. Gilcrest, 3 and 1; A. C. Volk from S. S. Wold, 3 and 2; Henry Newby from F. D. Tatum, 5 and 4.

The first-round matches for the J. B. Bryan cup are also completed. Messrs. Wright, McLaughlin, Graves and Jewett all defaulted their respective matches with Byington, Smith, Campbell and Nemeyer; Ben Leslie won from George Baer, 2 and 1; Kleinberger from Hines, 1 up; Brem from Tatum, 3 and 1; Braly from Wold, 3 and 1; Dawson from Volk, 2 and 1; Cameron from Gibson, 1 up; Carter from West Hughes, 4 and 3; Warner from F. E. Day, 1 up in twenty holes.

WOMEN'S CHAMPIONSHIP.

Mrs. Dudley Fulton has charge of the women's Southern California championship meeting, which begins at Midwick Country Club next Tuesday morning. Mrs. Luther Kennett has entered from Coronado and her sister from the East, Miss Mildred Smith, who is reputed to be as fine a golfer as Mrs. Kennett, has also been invited to participate by special invitation of the president of the association.

Mrs. R. G. Field has also entered, and Mrs. Severance and Miss Katherine Williams of Redlands, several Riverside players and the majority of our local players will all support the tournament. There will be numerous ex-champions to covet Mrs. Henry Van Dyke's title — Mrs. E. R. Williams, Mrs. Luther Kennett, Mrs. J. V. Eliot and Mrs. Robert Pitcairn, three of whom have held it twice previously.

Mrs. Guy Cochrane has been playing so good a game of late—she won the Annandale invitation tournament two weeks ago—that she is regarded as a serious contestant for the title this year. And Mrs. Dudley Fulton, the runner-up in that event, who previously defeated Mrs. Henry Van Dyke, also has many backers.

MIDWICK-REDLANDS.

The Redlands team arrived yesterday and played Midwick in the afternoon. Midwick won on both counts, a stylish team awaiting the visitors. H. B. Lamb played and defeated Morris Phillips, 4 and 3 and 3 and 2; Hugo Johnstone played Raymond Hornby, and J. V. Eliot played Stauffen, each winning their matches on both counts; Alexander Macdonald played Burrage and Conde Jones played Gregory Palmer.

COAST TEAMS IN BIG BASKETBALL TOURNEY.

[BY A. P. NIGHT WIRE.]

CHICAGO, March 14.—Opening games in the tournament for the National A.A.U. basketball championship begin tomorrow in the Illinois Athletic Club gymnasium. Thirteen fives are entered, including the Olympic Athletic Club of San Francisco, which won the championship last year.

In the opening matches the Columbian A. C. of St. Louis meets the Central Independents of Chicago, the Brandeis five of Omaha plays the Englewood Christians, Chicago; the Osage (Iowa) team meets the L.A.C. five; the Oakland Y.M.C.A. quintette takes on the First Regiment, and Ripon College plays the Grand Junction (Iowa) A. C.

JUNIOR COLLEGE WILL HAVE BASEBALL NINE.

Following a successful football season the Los Angeles Junior College has decided to go in for baseball this season. Upon looking over the roster of the Hilltop Highbrows much good material was discovered, and it seems that the college boys will have no slouch of a team.

Peet, a football star, has had experience behind the bat and will start the season as catcher. Vandercook, an old L. A. High heaver, is slated for the mound, and there is Varnum, a man from Michigan College, to cover shortstop. The other positions will be filled in by Kittle, Pitney, Magoery, Mohler, Lafferty, Harris, Smith and Knox.

Nebraska Grappler Won't Meet Demetral and Club Won't Agree to Another

Very Tough.

STECHER WON'T WRESTLE HERE.

Impossible to Pick Out Really Good Opponent.

Big Nebraskan Works Out at the Club.

Spectators Think Gotch Can Beat Him.

BY HOWARD ANGUS.

Joe Stecher is not to wrestle in this city after all. His manager refused to let him meet Bill Demetral here. Both sides had good reasons for disagreeing. Joe Hetmanek, the manager, informed the club that Butte had offered Stecher $6000 for a match with the Greek. Of course, George Towle could not make any such bid for the match.

A SUGGESTION.

Hetmanek said that he would be perfectly willing to have Stecher wrestle two or three gentlemen of local talent.

"What are you giving us?" asked George Towle. "This city wants to see Stecher wrestle somebody of importance. It wants to see what kind of a showing he would make against the Greek whom Gotch threw. This idea of throwing two or three men of no importance goes clean over my head."

"Then," said Hetmanek, "I guess we can't get together. I'm sorry, but it cannot be Demetral."

ALL SAID.

There was nothing else to be said, so everybody shook hands, said he was sorry, and the little meeting broke up. With the match off his hands, Stecher will spend a week motoring in Southern California. Unless the machine broke down yesterday, he is in Redlands today.

The Nebraska wonder boy worked out at the club yesterday with his brother Tony. In his street clothes Stecher looks like a college man, but when he strips he's a great, big, powerful horse. His muscles do not bulge. He doesn't look like the statues of Hercules or the bill posters of Sandow. He does give one an idea of bigness.

POWERFUL.

The first thing he did was jog around the indoor track. As he pounded along slowly with those powerful legs of his, one expected to feel the building shake. Later he worked on the pulleys. This revealed the fact his muscles are the long, sinewy kind and not the lumpy ones.

This was followed by a workout on the mat with his brother. It was just such a workout as the advance notices predicted. Every move revolved around the scissor hold. Joe was either trying to get it or had it, while Tony was grunting under it or squirming away.

There were two very notable occurrences in this little workout that may throw some light on the coming Gotch-Stecher match. The first of these two instances showed the remarkable strength of the man. Joe was sitting on the mat when his brother put a full Nelson on him. The Nebraska wonder boy broke the hold by simply getting up and letting his brother dangle until his arms got tired and slipped off the broad neck. Usually a full Nelson twists the best of them on their backs. One naturally blinks his eyes and takes notice when a man gets up lazily and yawns while another has that hold on him.

The other instance was the scissors-the toe hold. The latter won. Joe had his famous scissor hold on Tony. The small brother rolled over on his side, grabbed one of Joe's toes and gave a regular Gotch yank. The big legs almost flew apart. The famous scissor hold was broken. Everybody wondered what Gotch would do to Stecher's toe.

WHY NOT?

If little Tony Stecher can break the famous hold by grabbing the toe, what will Frank Gotch do to it? Of course, Stecher did not have his legs pulling together in that tortuous, crushing grip. Tony was his brother and no ribs were to be broken.

Everybody who watched the workout spent the time comparing the Nebraska boy with Frank Gotch. That was to be expected in these days when cities are bidding $50,000 for the match. The opinion of all the clubmen who looked on was that Gotch would win. They were probably strongly prejudiced in favor of the champion. Gotch has been one of them for a matter of six weeks. Stecher was the stranger.

OPPOSITES.

Stecher and Gotch are opposites. The Nebraska boy went through his workout in silence yesterday, never speaking the whole time he was on the mat, not even to his brother. His face was not lit even once by a smile. Gotch is all life. Every move is registered in his face. He is always kidding his opponents along. Stecher goes at wrestling like a man does who has a load of hay to stack, very methodically and without much enthusiasm. Gotch wrestles with the same spirit that one goes on a picnic. He is kidding all the time.

Stecher works for a hold very definitely. He keeps tugging away until he gets it. Gotch pretends to get one hold and has his opponent roll blindly into the one he really wants. The champion is always scheming and trying to fool his man. Not so Stecher. He never fools. Stecher is the boy who, never was young. Gotch is the old man who never grew up.

When it comes to speed, Gotch seems to have it on Stecher. The latter didn't look particularly fast at any time yesterday. Gotch is like a bear on the mat, slapping and rolling his opponent around, all animation, as restless and as active and as mischievous as a kid. Stecher says that he works with his man and goes just as fast as he has to and no faster. Against a speedier and larger man than his brother, Stecher might have gone like the wind. His actions were listless yesterday.

As Stecher sprawled around on all fours with his brother behind him, the crowd smiled, "Wait until Gotch sits down on his leg." When Stecher began his scissor hold always by putting his arms around his brother's waist, the crowd whistled, "Whee, how Gotch will snap that hold apart with his elbows."

The crowd was doubtless prejudiced and Stecher was appearing to a disadvantage. The crowd forgot that it had never seen Gotch working with a man as big and as powerful as Stecher. Most anybody can roll a little puppy dog all over a mat, but an elephant is a different proposition. The boy from Nebraska is a human elephant stripped.

The world's greatest collection

Of tennis trophies. These cups were won by Maurice McLoughlin and Tom Bundy and come from all parts of the world. On these cups is inscribed the tennis history of the United States, for most of them represent three wins and are covered with celebrated names. Above, Bundy and McLoughlin are holding their national doubles trophies. The bowls on the top row all belong to McLoughlin except the center one, which marks the height of Tom Bundy's tennis career. That represents his victory in the national tournament in 1910. The others are the Pacific States, New York State, the 1911 national, the second prize last year, the famous Longwood Challenge Bowl and the 1913 national championships. The most famous cups in the second row are the first and last. The first cup was won by Bundy at Coronado and represents three victories over McLoughlin. The last is the national championship trophy, won by McLoughlin in 1912. On the third row the silver Casino racquet represents two wins of the national title by McLoughlin. The small cups are the Davis Cups. The one upheld by the winged figure is the All-Comers trophy, won by McLoughlin in England in 1913.

Star Attraction.

ATHLETIC CLUB TO STAGE FAST BOUTS.

YOUNG HODGINS BROTHERS WILL TANGLE THINGS UP.

Outdoor Field will Accommodate Men and will Probably be Filled. Fancy Device Used by Official Timer—Speedy List of Boxers is Already Signed Up.

[SPECIAL CORRESPONDENCE.]

REDONDO BEACH, March 14.—Another star attraction has been added to the group that will stage an open meet tomorrow under the management of the Torrance Athletic Association at Torrance. The three Hodgins brothers, phenomenal little boxers for their age, will box three rounds. The boys are aged 7, 9 and 11, and the two oldest usually box, while the youngest referees. They have all been in training since they were old enough to walk.

Among some of the other well-known boxers who will be in the ringside for the sport fans will be Frank Riley, Steve Caponi, Sam Cox, Rube Jeffries, Dick Cox, Frank Bassett, Ed Morford, Kid Sandy, Lawrence Kelly and Frank Lopes. These men represent almost every class from the featherweight to the heavyweight.

The outdoor field will accommodate 800 men, and from present indications, every seat will be filled. Roger Corneil will referee, and the judges will be William Deckman of Redondo Beach and H. H. Dolly, president of the Torrance Athletic Association. The timer will be S. Sandwood of Torrance, who has a patent timer he uses connected to his ears, allowing him to witness the bouts, and keeping accurate time.

HOBO LEAGUE IS LATEST SENSATION.

Nine well-known ball players who are unfortunate enough to be out of a job at the present writing gathered at Washington Park yesterday morning. They formed a unique society which is to be called the Hobo League. Al Buemiller, Dick Bayless, Roy Brashear, Speed McDonnell, Lou Litschi, Harry Hughes and Dave Hillyard are the stars of the newly-formed aggregation.

The Long Island Athletic League, recently organized, is made up of sixteen clubs, mostly located in Brooklyn.

Interesting, Anyway.

CALIFORNIA-U.S.C. TRACK MEET APPEARS LOPSIDED.

Bears Expected to Walk Away from Southern Athletes. Stellar Attraction will be Hurdle Race — Thomson and Preble will Tangle in this Event and the Outcome is Decidedly Uncertain—Crippen may Win Mile.

NOBODY is going to pay much attention to the outcome of the California-U.S.C. meet, for, unless the Bears all fall down and skin their noses, it will be a victory for them. Everybody, however, is going to sit up and get excited over the races. There is going to be a stiff brush of some kind in most of them.

STAR ATTRACTION.

The stellar attraction, of course, is to be the high-hurdle race, when Kid Thomson, the long drink of water from Long Beach, comes into direct conflict with Capt. Preble of California.

Thomson covered himself with glory by defeating the famous Fred Kelly the other day in world's-record time. Preble never did make a world's record, but he always plugs along at about 15⅘s. That means that Thomson will have to be just right to beat him. Last year Kelly tried to run with a stomachache against Preble and the king-pin hurdler lost.

SPEEDY SPRINTS.

Another interesting part of the programme is to be the sprints. Capt. Bradley goes up against Claudius and Nelson. Bradley is in the sprints what Preble is in the hurdles—a consistent runner whom only the fastest beat. Claudius and Nelson have been running in 10⅕s. up north. They will probably have to go in 10s. flat if they want to do anything down here, for Bradley runs in that time rain or shine.

The Trojans are backing Crippen to win the mile. He has to meet Davis of California. The latter has run about ten seconds faster than Crippen has this season. The Trojan, however, has never been pressed. He has always finished without trying. One thing is certain: Crippen is going to stick with Davis to the end. He's that kind.

SOMETHING AWFUL.

The high jump will probably be a terrible tangle. U.S.C. has about seven men who clear 5ft. 10in. California has about the same number who are guaranteed to clear the same height. Thomson, Creighton, Bidwell or Tracy of U.S.C. may win. Again, they may not even place. The same can be said of Maker, Nichols, Bradway, Wolongiewicz and Jackson of California.

There are, however, several events in which there will be no contest. California has a couple of hammer throwers who toss the big weight over 150 feet. The Trojans have Whittemore, who is some tosser, but he does not figure against these two northern birds. For that reason, the hammer throw will be held away off to one side of the field almost out of sight.

BROAD JUMP.

In the broad jump Maker and Bradway also figure to step away with things.

George is a strong, little half-miler, but it is his luck to have to run against Searby and Veddar. The half-mile is a kind of a thorn in Dean Cromwell's side, any way. He has Beebe and Tipton hanging around with nothing to do and he cannot use them. Tipton is a four-year man; Beebe a transfer.

The Trojans are inclined to take an optimistic view of the meet. There

(Continued on Fourth Page.)

HOW THE POINTS DOPE OUT.

Event—First. Second. Third.	Points. C.	Points. U.S.C.
100—Bradley (S. C.) 10:1; Claudius (C.) 10:1; Nelson (C.) 10:2	4	5
220—Bradley (S. C.) 23:1; Nelson (C.) 23:1; Claudius (C.) 23:4	4	5
440—Gibbons (C.) 52:2; Woodruff (C.) 53; Clark (S. C.) 54:4	5	4
High hurdles—Thomson (S. C.) 15; Preble (C.) 15:2; Gasser (S. C.) 16	3	6
Low hurdles—Wolongiewicz (C.) 25:4; Thomson (S. C.) 26:2; Wilcox, 26	4	5
880—Searby (C.) 2:01:1; Veddar (C.) 2:02; George (S. C.) 2:05	5	4
Mile—Davis (C.) 4:34:2; Crippen (S. C.) 4:42; Sullivan (C.) 4:48	4	5
Two mile—Swaim (C.) 10:27; Lloyd (C.) 10:34; Evans (S. C.) 10:50	3	7
Shot put—Liversedge (C.) 49ft. 4in.; Craig (S. C.) 48ft.; Livernash 41ft. 8in.	5	4
Hammer throw—Hilderscleeve (C.) 152ft. 6in.; Hadley (C.) 151ft. 6in.; Whittemore (S. C.) 136ft. 6in.	6	3
Pole vault—Nichols (C.) 12ft. 2½in.; Frisbie (C.) 11ft. 6in.; Eurk (S. C.) 11ft.	6	3
High jump—Bidwell (S. C.) 6ft.; Thomson (S. C.) 6ft. 1½in.; Nichols (C.) 5ft. 11in.	1	8
Broad jump—Maker (C.) 22ft. 9¼in.; Bradway (C.) 22ft. 2in.; Thomson (S. C.) 21ft. 11in.	3	6
Totals	46	61

Rah, Rah Ball.

POMONA SQUAD LICKS CHAFFEE.

Pitcher Studebaker Starts Out Well, but Slumps.

Avalanche Begins During Third Inning.

Sage Hens Play Better Ball than Ever.

[BY DIRECT WIRE—EXCLUSIVE DISPATCH.]

CLAREMONT, March 14.—Pomona won another baseball game this afternoon when the varsity took the Chaffee Union High School into camp by a score of 11 to 3. The game was featured by hard hitting on the part of the Huns, who pounded the ball for eleven base hits, many of them for extra bases. The game was called at the end of the fifth inning. For two innings, Pitcher Studebaker of Chaffee held the Huns hitless and runless, fanning three out of the first six men to face him. In the third inning, however, the avalanche began. The Huns bunched three hits and two sacrifice flies, together with three errors on the part of the prep school fielders for four runs, and the inning ended only when one of the varsity men tried to steal home while the catcher held the ball in his hand.

RIGHT BACK AGAIN.

The Sage Hens came right back for more in the fourth inning. Pitcher Boone was touched up for six hits in a row, three of them of the extra-base variety, and six Huns crossed the plate before the third out was made. Pomona scored her last run in the fifth inning on a single and a three-bagger.

"Rowdy" Elliott started the game for the Huns, and fanned the first four men to face him. He twirled three innings of shut-out ball, allowing but one scratch hit while he occupied the box. Bell went in the box in the fourth inning, and three runs were scored off his delivery on two clean hits, a walk and some loose fielding by the Huns defense. After once getting started, however, Bell pitched nice ball.

REVENGE.

Tomorrow afternoon the Huns will meet Whittier High School in a return game on Alumni Field. This team managed to slip a victory over on the Huns early in the season before the varsity was fairly started, and the Huns are anxious to get back at them in tomorrow's game.

Shellenberger, the star twirler of the Sage Hen team will occupy the box. Tomorrow is the last game Coach Boles will be with the team this season, for he is compelled to join the Angels for spring training Thursday, and it will be the last time the varsity will have a chance to work under the leadership of their coach during the present season. The Huns seem to have hit their stride finally and from now on expect to win every ball game they play. Summary of today's game:

	R.	H.	E.
Chaffee	3	4	6
Pomona	11	11	1

Batteries — Chaffee, Studebaker, Boone, Evans and Needham. Pomona—Elliott, Bell and Marchand.

Postponement.

POLO TOURNAMENT DATE IS CHANGED.

RIVERSIDE AFFAIR TO BE HELD APRIL 1 TO 9.

Continuance of Coronado Tournament Necessitates Advance in Riverside Schedule—Schedule of Games is Announced by Dixon, Drury and Ross.

[BY DIRECT WIRE—EXCLUSIVE DISPATCH.]

RIVERSIDE, March 14.—L. B. Dixon, secretary of the Riverside Polo Club, returned today from Coronado with definite announcement of the postponement of the polo tournament here, made necessary by continuance of the Coronado tournament for a week longer than first planned.

The new dates for the Riverside tournament are April 1 to April 9, inclusive, and the schedule of games arranged by Mr. Dixon, Capt. Hugh Drury of the Riverside team and Maj. Collin J. Ross of Coronado is as follows:

Saturday, April 1—First round for Riverside cups, in which the following teams are entered: Denver Country Club, Midwick Country Club, Coronado Country Club and Riverside Polo Club.

Sunday, April 2—Play for Mission Inn Challenge Cup, Cooperstown vs. Midwick All-Stars.

Monday, April 3—Second round for Riverside cups.

Tuesday, April 4—Open.

Wednesday, April 5—Finals for Riverside cups.

Thursday, April 6—First round for Walter Dupee trophy, with Coronado, Midwick and Riverside entered.

Friday, April 7—Open.

Saturday, April 8—Finals for Dupee Cup.

Sunday, April 9—East vs. West, with two all-star teams, representatives of the East and West, captained by Malcolm Stevenson and Hugh Drury, respectively.

Memphis Associated Amateurs is a new association in process of formation to include all branches of athletic activity in the southern city.

MOTOR RESERVE FEED IS OFF.

The military banquet scheduled to take place at the Bristol Cafe tonight has been postponed on account of the inability of the officers of the regular army, who were to have been guests of honor, to be present. The banquet was to have been the greatest military dinner ever staged in this part of the State, but the conditions on the Mexican border have made it impossible for the officers of the regular army to attend, and Capt. McKinney of the Los Angeles squadron, Automobile Reserve Corps, announced last night that out of respect to the officers the dinner would be postponed and the date announced later.

CALIFORNIA GOLF TRAIN WILL RUN OR KNOW WHY.

[BY DIRECT WIRE—EXCLUSIVE DISPATCH.]

SAN FRANCISCO BUREAU OF THE TIMES, March 14.—Acting only after a thorough canvass of the situation, California's Golf Association today declined to withdraw its offer of a special train made at the last meeting of the Western Golf Association at Chicago and designed for the comfort of Middle Western contestants who expect to compete at Del Monte in July at the western championship. Very recently the directors of the Western Association, by means of a mail vote, asked the California body to withdraw its offer of a special train and it was in answer to this request that today's action was taken.

WILL STILL RUN.

Jack Neville, secretary of the California body, today dispatched a telegram to E. H. Bankard, secretary of the western association, stating that California would be unable to withdraw its special train offer, in view of the fact that such a large majority of the delegates at the recent meeting of the western association expressed their desire to accept it. History recalls the fact that 101 delegates, representatives of 30,000 Middle Western and southern golfers, voted to accept the offer at the January meeting and feeling that this was sufficient evidence of their intentions the California body bases its present contention upon these facts. In today's dispatch, it was stated to Bankard that it was hoped some new method of solving the present situation would be found and the suggestion made that the delegates of the western association be asked to take a new vote on the matter.

REASONABLE.

It was determined that the association would be willing to stand by any expressions of sentiment that might arise from such a vote or listen to any new proposals that the western association might desire to make.

All of which is taken to mean that California will stick to her guns. The general sentiment of golfers is that the western directors committed a breach of etiquette in requesting Del Monte to withdraw its offer of a special train. The offer was made in all fairness and the least that might have been done was to decline the invitation.

In the meantime no thought of abandoning the championship has been thought of. Plans are proceeding for the entertainment of a big assemblage at Del Monte and the course is receiving attention in the matter of expert weeding, redressing and rebunkering. It is expected that several of the holes will be lengthened, new grass tees placed and putting greens rolled, according to the best standards of the country.

The full text of the telegram sent to E. H. Bankard today by the California association follows:

E. H. Bankard, Jr., secretary Western Golf Association, Chicago. Answering your note of February 28, the California Golf Association regrets that it cannot withdraw its offer of a special train to bring the contestants to the western golf championship from Chicago to Del Monte and return in view of the fact that such a large majority of delegates at the last annual meeting of the Western Golf Association expressed their desire to accept the offer. We hope that some satisfactory method will be found to solve the present situation and would suggest, if we may do so, that a new vote of the clubs belonging to your association be taken in order to be certain whether those clubs have changed their opinion. We will be guided by their expression or will be pleased to consider any new proposal your directors might care to make.

JACK NEVILLE,
Secretary California Golf Association.

LEADERS FALL IN BOWLING MATCH

[BY A. P. WIRE]

TOLEDO (O.) March 14.—... changes in the standing of the ... in the American Bowling ... were made in the play early ... and late last night. The ... of Columbus, O., shot ... the fives; Sykes Thoma ... Marino of Chicago cleaned ... in the doubles for another ... Bob Raydi of Chicago, ran ... the singles.

Thoma also put Chicago ... other first place with ... events, one of the best ... A.B.C. books.

LEE WINS RAPID FIRE TOURNAMENT

The nineteenth weekly ... cushion rapid-fire tournament ... Voorhies Billiard Parlors ... last night by Leonard Lee, who ... defeated Lester Robb with a ... 20 to 12. Lee played a very ... ular game and when he was ... brought the crowd to its feet ... played under a handicap of ... points. The prize was a ... mounted cue.

Brock and Company
$20,000 Stock
Lighting Fixtures Sacrificed
STERLING SALES CO.
926 South Broadway
Los Angeles, Cal.
JESBER'S Walk-Over
612 So. Broadway
Cures Are What You Ask
Dos. Shoes a Specialty
Metz touring model 2035 fully equipped F.O.B. Los Angeles
Now on exhibition. Standard equipment
METZ COMPANY
Main 944 135 West Pico
Saxon Six Touring Car, F. O. B. Factory $785
SAXON MOTOR SALES CO.
1340 SOUTH OLIVE STREET
A Great Opportunity!
5 NEW CARS and an AGENCY
Cars Sell for $625—Delivered
Circumstances Force Sale
Can Be Seen at
1330 South Flower St.
TIMES DIRECTORY of Automobiles
Mercer 22-72 "The Most Beautiful Car in the World" America's First Grand Prize Winner A4547. 1057 South Olive
Metz
SAXON MOTOR SALES CO.
Times Directory of Motor Trucks
Oakland LIGHT SIX $895 HERE
"STURDY AS THE OAK"
THE ECONOMICAL FAMILY CAR
TOURING AND ROADSTER MODELS
Also Agents for National
HAWLEY, KING & CO.
"BUILT TO LAST A LIFE TIME"
M. S. BULKLEY & CO.
South 771. 1801 South Main St.
MORELAND THE DISTINCTIVE MORELAND

WEDNESDAY MORN...

Mr. Wad Sa...

Elsinore I...

Baseball Gossip.

SCOTTY FINLEY "SOME SURGEON.

Has Two Chambers of Tortur... at Elsinore.

Chance Regards Him as Quit... Unexcelled.

Discovered Frank's Wandering Vertebrae.

BY HARRY A. WILLIAMS.

[SPECIAL CORRESPONDENCE.]

ELSINORE, March 14.—Dr. Alexander Finley, the all-around surgical specialist of the Los Angeles baseball team, is truly making a name for himself here. It is believed that his fame in time will even spread beyond Elsinore.

Mr. Finley maintains two chambers of horror—one in the hotel and the other at the bath-house. These are splendidly equipped with all the implements of torture known to modern surgery and osteopathy. These include everything from knives, forks and probes to tongs, meat axes and wooden mallets. The mallets come in handy in readjusting a crooked spine. He probably has one of the finest collections of cutlery and other weapons in Riverside county. His two osteopathic and surgical plants here are marvels of completeness and convenience. No disease can hope to escape him.

Going beyond the mechanical part of the business of healing, it is found that Dr. Finley also is equally well equipped by nature and training to practice his chosen profession. He has attended some of our best-known schools, and even as a layman always has been a close student of the human anatomy. He can spot an invalid as far as the eye will carry, and can discover an injury which was not known to exist. That is, the injured or deformed person, had no idea that anything was the matter with him until the same is discovered by Dr. Finley.

Nearly every ball player coming into camp finds inside of twenty-four hours after arriving that there are a number of things the matter with him. He lands here believing himself sound in all departments, only to discover that he is sadly out of gear. In one his spine isn't all jammed out of shape he has a couple of hot boxes in his shoulder or his nervous system is all tangled up and must be unsnarled.

A man may look all right on the surface, but after Dr. Finley has viewed him from all angles, thumped him and stepped on him, the doctor climbs off the victim and announces a long list of things that are the matter with him. Seldom does he fail to compile a large and select menu of ailments during these scientific investigations. His particular specialty, however, is locating misplaced vertebrae. It seems that nearly every ball player goes along for several years accumulating a rare assortment of misplaced vertebrae without knowing it until he makes the acquaintance of Dr. Finley. Nearly everybody's spine, he would judge from observations made here, is either uncoupled in two or three places or is full of kinks.

Frank Chance, as stated in our last dispatch, had been suffering from a dislocated backbone without knowing it. He opined that he simply had the grip. He went to bed rather discouraged about his spine last night, but got up today feeling better, and the world looks brighter to him today. For a time yesterday it was feared that he might never bat .300 again. The doctor is not absolutely certain that he has succeeded in connecting the loose link in the back of the boss' neck, and continued on the job today. It looks like a long, hard battle, but the P. L. is standing well under severe punishment and may yet get a decision of the doctor.

Dr. Finley performed an unusual operation on Spike Larson's left foot today. Chasing around over the hills near Lakeview, Larson had carelessly carved a hole in the knuckle of his middle toe. He felt the pain, but did not realize that there was a hole in his shoe until he removed his young but promising sock. This revealed the injury. Dr. Finley obliterated the hole by filling it with something that appeared to be putty. Then he painted the surface of the toe with iodine. Presumably to keep the rain out. It rained yet, but may one of these days or nights. In the latter case the iodine would come in handy when Spike happened to be sleeping with his bare foot out of the window. To keep the toe from catching cold, Dr. Finley carefully upholstered it with cotton and bandages. It will be necessary to keep the toe in captivity for several days.

Clarence thinks that Finley is the best trainer now running at large. "I never saw anything quite as good as Finley in the big show," said Clarence, feeling of his neck. "A lot

Mr. Wad Saw a Good Reason for Changing His Mind. . . . . By GALE.

[Copyright, 1916, by The Wheeler Syndicate, Inc.]

Elsinore Inhabitants Gape in Awe at "Scotty" Tiger Cubs Wallop Veterans.

Baseball Gossip.

SCOTTY FINLEY "SOME SURGEON."

Two Chambers of Torture at Elsinore.

Comes Regards Him as Quite Unexcelled.

Discovered Frank's Wandering Vertebrae.

BY HARRY A. WILLIAMS.

[SPECIAL CORRESPONDENCE.]

ELSINORE, March 14.—Dr. Alexander Finley, the all-around surgical specialist of the Los Angeles baseball team, is truly making a name for himself here. It is believed that his fame in time will even spread beyond Elsinore.

Dr. Finley maintains two chambers of horror—one in the hotel and another at the bath-house. These are splendidly equipped with all the implements of torture known to modern surgery and osteopathy. These include everything from knives, forks and probes to tongs, meat axes and wooden mallets. The mallets come in handy in readjusting a crooked spine. Finley probably has one of the finest collections of cutlery and other weapons in Riverside county. His two osteopathic and surgical plants here are models of completeness and convenience. No disease can hope to escape him.

Going beyond the mechanical part of the business of healing, it is found that Dr. Finley also is equally well endowed by nature and training to follow his chosen profession. He has a splendid sense of our best-known nerves, and even as a layman also has been a close student of the human anatomy. He can spot an injury as far as the eye will carry, and can discover an injury which was not known to exist. That is, the injured individual person, had no idea that anything was the matter with him until he is discovered by Dr. Finley.

Every ball player coming into camp finds inside of twenty-four hours after arriving that there are a number of things the matter with him. He lands here believing himself sound in all departments, only to discover that he is sadly out of gear. In one case it isn't all jammed out of place, he has a couple of hot boxes on his shoulder or his nervous system is all tangled up and must be untangled.

A man may look all right on the outside, but after Dr. Finley has examined him from all angles, thumped him and stepped on him, the doctor knows all of the victim and announces a list of things that are the matter with him. Seldom does he fail to compile a large and select menu during these scientific investigations. His particular specialty, however, is locating misplaced vertebrae. It seems that nearly every ball player has along for several years acquired a rare assortment of misplaced vertebrae without knowing it until he makes the acquaintance of Dr. Finley. Nearly everybody's spines, the doctor judge from observations of each other uncoupled in two places or is full of kinks.

Finley Chance, as stated in our last issue, had been suffering from a bad backbone without knowing it, except that he simply had the grippe. He went to bed rather discouraged, his spine last night, but is feeling better, and the future looks brighter to him today. Yesterday it was feared Chance would never bat .300 again. He is not absolutely certain that the succeeded in connecting the kink in the back of his neck, and continued on the way, but it looks like a long, hard job. But the P. L. is standing for no severe punishment and has performed an unusual operation on Spike Larson's left foot while running around over the hills here. Larson had carelessly left a kink in the knuckle of his toe. He felt the pain, but did not think that there was a hole in it. He removed his young sock. This revealed the hole. Finley obliterated the hole with something that appears like putty. Then he painted the end of the toe with iodine, to keep the rain out. It has not yet, but may one of these nights. In the latter case he would come in handy if he happened to be sleeping with his feet out of the window. To keep the toe from catching cold, they carefully upholstered it with rags and bandages. It will be hard to keep the toe in captivity several days.

It looks like that Finley is the only man now running at large, who knows anything quite as good as he does the big show," said Finley of his neck. "A lot of these major league trainers could go to school to him and learn a lot of things that they never expected to know. When he gets ready to sign up with the big leaguers he won't have any trouble landing a job."

* * *

It is intimated strongly that an attempt will be made to place Larson, Arkenburg and Schallenback with a club in some smaller league between now and Sunday. Failing in that, it is probable that Chance will be compelled to let them go, as he is all loaded down with more experienced men. He also would like to place Oscar with some team elsewhere, but wants to keep a string attached to him. He believes that a year in the Texas League would enable Oscar to gain the necessary control, and with that it is believed that he would develop into a wonder.

* * *

It seems that Powers and Chance are never going to let up buying pitchers. Hardly had the news cooled that Zabel and Hogg has been purchased than Chance publicly stated that he believed Tinker would send him Pierce. Pierce is a wise and experienced pitcher, with much major league knowledge. Never has a minor league club experienced such an influx of major leaguers as is coming to the Angels this spring.

* * *

Because of these favors received from the Cubs, Tinker gets an option on the Angels—meaning the right to buy any player whom he desires at the end of the season.

* * *

Ralph Works, former Detroit heaver, who blew in last night, is a tall, clean-cut chap with the marks of a thoroughbred. An injury to his knee forced him into temporary retirement last year, but he believes that he has fully recovered. In fact, he is so confident of this that he paid half of his expenses to the Coast. Works has been in the insurance business all winter, and now he will endeavor to insure himself of getting a job pitching.

* * *

Beef Koerner has taken off ten pounds in two days despite the fact that he eats heartily three or more times per day.

* * *

T. Earl Ellis, who probably was responsible more than anybody else in this entire city for the Angels training here, is in constant attendance at the workouts.

* * *

Catcher Wallace, turned over to the Angels by Chicago, yesterday wired Chance from Shreveport, La., that he had arranged to get on with a team in the Southern Association, and would like to remain there because of his family and business. Chance gave his consent, as with Brooks, Boles and Bassler available it is doubtful whether he could have found a place for Wallace. Brooks is in the greatest condition of his career, while Bassler is much stronger than last season. Not a thing wrong with the Los Angeles catching staff as it now stands.

* * *

Johnny Williams shows signs of regaining the form which sent him to Detroit in 1913. His arm movement is much freer than last season, and he seems to be getting the old confidence back.

* * *

Rube Ellis yesterday gave his pocket watch its annual cleaning. It seems that the timepiece has slowed down, and Rube feared that unless he oiled up the pulleys and wiped off the bearings so as to speed it up he might be late to practice some morning. Rube's watch is now supposed to be the speediest watch in Elsinore. It now runs two hours faster than before, and in a couple of months it will be so far ahead that there won't be much danger of it running behind again for several years.

"Scotty" Finley,

Celebrated as the Christopher Columbus of Frank Chance's wandering backbone.

With the Tigers.

YANNIGANS WIN INITIAL GAME.

Vernon Ball Players Seem to be in Good Shape.

Carl Flick Does Some Nice Stick Work.

Longer Hikes and Workouts are Scheduled.

[BY DIRECT WIRE—EXCLUSIVE DISPATCH.]

SANTA SUSANA, March 14.—The Yannigans everlastingly trimmed the regulars this afternoon by a score of 10 to 5, in seven innings. The pitchers appeared to be in rather good shape and both Jack Quinn and Frank Arellanes had their splitters working to perfection. This was the first training camp game of the season for the Tigers and yet in spite of a hard workout yesterday few of the boys were stiff or sore when they turned out for the game.

A LITTLE BETTER.

The playing field was in slightly better condition than yesterday as a sprinkling wagon and roller were used on it to good advantage all morning. The outfield is still somewhat soft and the fielders had trouble in covering a great deal of ground. This in a measure accounts for some of the hits, and on a good field the two clubs would have battled to a much closer score.

Under the conditions the hitting and fielding were exceptionally good. Carl Flick, the Birmingham outfielder working out with the Vernon team, secured two life-sized blows in three times up, one of them being a double, and his work at second was good. Tomorrow afternoon practically the same teams will battle again. The two teams lined up this afternoon as follows:

LINE-UPS.

Regulars—Daley, left field; McGaffigan, shortstop; Bates, third base; Griggs, first base; Doane, right field; Mattick, center field; Flick, second base; Whaling, catcher; Coleman, catcher; Quinn, pitcher; Gilligan, pitcher.

Yannigans—Gleichman, first base; Rader, shortstop; Patterson, right field; Hood, right field; Risberg, second base; Spencer, catcher and third base; Schilz, left field; Mitze, third base and catcher; Hess, center field; Decanniere, Arellanes, Fromme and Fairbanks, pitchers.

Jack Bliss umpired.

Tomorrow morning Patterson will lead his squad over the hills in a short hike, and about 1 o'clock will have them out on the field again. After an hour of throwing and batting practice another game of six or seven innings will be played.

The score:

Regulars	1	0	0	0	0	0	0	—	5	7
Yannigans	1	0	1	0	0	6	2	—	10	11

U.S.C. TENNIS STARS TO BATTLE BEARS.

Warren and McCormick will represent the University of Southern California in tennis against the University of California Friday. These two stars are to tackle the northern gents on the local courts and hope to give them a strenuous run for their money. Misses Sherman, Freese and Beveridge will do the honors for the ladies.

BOWLING NOTES.

In the Merchants' and Manufacturers' Bowling League at the Majestic alleys the Wetherby-Kaiser Shoe Co. defeated the Oliver Manufacturing Co., and the R. W. Reynolds won from Ralphs Grocery Co. Elsmen had high game and Reynolds high average for the evening's play. The score:

WETHERBY-KAISER SHOE CO.

	1	2	3	4	5	TL.	AV.
Crowell	183	156	170	170	146	825	165
Barton	192	178	178	178	178	904	180
Brayton	132	176	186	170	183	848	174
Totals	508	502	459	499	515	2,511	

OLIVER MFG. CO.

	1	2	3	4	5	TL.	AV.
Porter, Sr.	138	134	139	150	150	710	142
Porter, Jr.	135	125	105	127	131	623	127
Bowden	140	140	161	136	141	737	147
Totals	442	399	405	413	462	2,110	

*—Oliver rolled this game.

R. W. REYNOLDS CO.

	1	2	3	4	5	TL.	AV.
Reynolds	166	158	160	120	129	733	171
Ryan	140	127	177	127	126	677	135
Mendor	103	127	177	127	134	667	133
Totals	409	411	477	405	439	2,513	

RALPHS GROCERY CO.

	1	2	3	4	5	TL.	AV.
Hale	135	146	138	171	138	728	145
Gleason	151	173	144	138	147	754	151
Cathcart	184	167	168	187	170	854	171
Totals	470	510	450	496	445	2,382	

In the Business Men's League at the Palace alleys, the H. R. Boynton, after losing the first game, won the next four straight games. Judd was in fine form and got the good total of 915 pins, for an average of 183. Both was the second high man, knocking down 885 pins, for an average of 167. On the other alleys in the same league the Santa Fe bottom defeated the Herald bowlers the odd game. Brooks was the best bowler in this battle, getting 582 pins, for an average of 172. Keith was next, getting 557 pins, for an average of 171. Lehigh had high game for the evening, 208. The score:

H. R. BOYNTON CO.

	1	2	3	4	5	TL.	AV.
Judd	190	180	196	173	176	915	183
Moore	156	164	176	172	150	818	163
Goodman	150	146	150	152	139	737	147
Totals	496	490	522	526	467	2,540	

U. S. RUBBER CO.

	1	2	3	4	5	TL.	AV.
Rook	169	151	151	167	160	798	159
Cutler	167	170	126	131	125	719	144
Blair	177	170	126	131	125	774	154
Totals	449	486	402	444	440	2,291	

HERALD.

	1	2	3	4	5	TL.	AV.
Kurtzeb	156	152	176	150	154	789	157
Waddell	182	144	139	132	126	723	144
Lehigh	175	178	156	160	208	877	175
Totals	513	474	471	442	447	2,388	

SANTA FE.

	1	2	3	4	5	TL.	AV.
Brooks	190	189	177	126	100	782	172
Downs	177	168	143	176	176	840	168
Keith	167	157	193	155	185	857	171
Totals	486	509	481	522	505	2,507	

COLLEGE MEETS PREP TRACK TEAM TODAY.

The L. A. High track wonders will hold a dual meet with the Los Angeles Junior College this afternoon and tomorrow afternoon also. Today the field events will be held on Housh field, and tomorrow the track events will be run off out on the Y.M.C.A. oval.

Capt. Sampson Siebert of the Junior College has a big list of "dark horses" on his squad. The college has a meet with Fullerton J. C. at Fullerton March 25, and this meet is in the nature of a tryout to select the men who will make the trip.

NOTRE DAME SHOTS WIN FROM OLD ELI.

[BY A. P. DAY WIRE.]

SOUTH BEND (Ind.) March 14.—Notre Dame defeated Yale in the intercollegiate rifle contest, the score being 988 to 968, according to the bulletin issued today. Notre Dame has now taken part in eight contests, having won them all.

DATE IS SET FOR NORTHWEST GOLF.

[BY A. P. NIGHT WIRE.]

SPOKANE (Wash.) March 14.—The sixteenth annual Pacific Northwest Golf Association championship tournament will be held at the Spokane Country Club June 27 to July 1, it was announced here today.

Still Going Up.

(Continued from First Page.)

tripped the light fantastic at Hotel Elsinore, and Thursday night they are to be the guests at a dance to be given at the Hotel Lucerne. However, being overweight and unable to dance, these things do not interest us in the least.

NEARLY HUMAN.

Jack Ryan, the famous fat man, is doing the hardest work of his career, and it is believed that he will look almost human in another week. We predict that he will be practically unbeatable this year.

There was a heavy fog here last night, and as a result the day was somewhat cooler. This fog did not come from the ocean. Rather, it was a home-made fog. Elsinore does not have to send elsewhere for its fogs. They are brewed right here on the lake. They are the equal of any fogs which we have ever seen, even in cities of much greater population.

An important improvement has just been made in the Lakeview Hotel. Sunday night the discovery was made that there is not a bed in the house long enough to fit Jim Galloway. Immediately Martin Longo let the contract for building an extension onto the bed allotted for the exclusive use of Mr. Galloway. The extension was completed last night. Further expenditures, it has been found, will be incurred through the necessity of splicing out another bed for Ed Schoor, who covers even more territory than Galloway.

Mr. Daze, who owns a flock of motor boats, will take a bunch of the boys for a cruise around the lake Friday.

Harl Maggert yesterday indulged in his first mud bath. Harl being new to the business, allowed himself to settle too far into the mud, and accidentally swallowed about four-bits worth of it. He showed himself a thorough sportsman by making this right with the management.

Maxwell

The Proof

DON'T accept claims or opinions. Every man selling an automobile will tell you his car can be run at low cost.

He'll tell you this because he knows and you know that gasoline, oil and tires are costing more and more all the time. He knows and you should know that the operating cost of any automobile during five years' time is worth your careful consideration.

We don't give you any guesswork. We tell you what we know. We state the facts and figures—proved and verified figures. Here they are:

Maxwell World's Non-Stop Record Facts	
Miles without a motor stop	22,023
Average miles per day (44 days)	500.6
Miles per gallon of gasoline	21.33
Miles per gallon of oil	400
Average miles per tire	9,871

Most Maxwell owners get even better results than these but we are just giving the actual figures set when the Maxwell stock touring car broke the World's Motor Non-Stop Record.

When you get your Maxwell you can be sure it will give you economical service—probably far more economical than these figures indicate. But to be sure that you can get your Maxwell, ORDER NOW.

If you prefer, make a small deposit and pay the balance as you use the car.

Touring Car, $655
Roadster, $635
Prices F.O.B. Detroit

LORD MOTOR CAR CO.

Eleventh and Hope Streets

Home 10845. Main 5470.

DISTRIBUTORS FOR

Maxwell

News From Training Camps of the Enemy.

OAKS LOOK TO BE IN GOOD CONDITION.

[BY DIRECT WIRE—EXCLUSIVE DISPATCH.]

BOYES SPRINGS, March 14.—Pat Callahan, the "forkhander" secured on trial from the Spokane club by Oakland, was turned back to Spokane today. Callahan's arm bothered him considerably and Manager Elliott informed him that he could go back to Spokane for repairs.

Charley Pruiett was out in uniform today, and he looked "hog" fat and in need of a lot of conditioning.

Morning and afternoon practice was freely indulged in and the athletes are beginning to show considerable form. So far no one has sprung a "Charley horse" and barring a little arm soreness on the part of Kenworthy and Barbeau, the "Oaks" look to be in good condition.

Oakland has a game scheduled for Sonoma next Saturday. The regular team will be in line against Sonoma. Middleton, Lane and Chabek are still missing. Elliott would like to have Chabek here, as he is counting on the Brooklyn recruit becoming one of his regulars.

BEE SQUAD STILL THREE MEN SHORT.

[BY DIRECT WIRE—EXCLUSIVE DISPATCH.]

MODESTO, March 14.—The Bee squad is still three players short. Mullins, a pitcher, on the way here from Dallas; Tom Hughes, another slabster, and Thompson, an infielder, both en route to the camp, are still among the missing, but all are expected to report tomorrow.

"Lefty" Owen, a Modesto southpaw, was signed today by Blankenship. It is understood that Wolverton also offered Owen a proposition. After looking the crooked-arm hurler over Blankenship stated that he believed the lad would deliver the goods.

The Bee manager has also selected a provisional line-up to meet the Modesto Reds on Saturday. The men chosen to meet the Independents on Sunday at Fresno follow: Vann, catcher; Munsell, Fittery, pitchers; Brief, Eldred, Murphy, Orr, infielders; Shinn, Reuther, Nutt, Hall outfielders. The balance of the team will stay at home and play the Modesto Reds on Sunday.

GO-AS-YOU-PLEASE GAIT FOR THE SEALS.

[BY DIRECT WIRE—EXCLUSIVE DISPATCH.]

SAN JOSE, March 14.—Twenty-nine players of the Seals put in an appearance for the opening of the training season at Luna Park this afternoon.

There was no set programme, the players taking a go-as-you-please gait, just so long as there was exercise. Particular attention, however, was paid to the pitchers to see that no attempt was made to overdo.

The roster of the club, as the men appeared on the field this afternoon, shows as follows: Pitchers—Steen, Baum, Fanning, Brown, Couch, Perritt, Machold, Harold Chase, Dutch Rock, San Francisco; Joe Corbett, Soldier Freschett and Nino.

Infielders—Autrey, Downs, Bohne, Jones, Gay, Wuffli, Allen, Burns and Maggini.

Catchers—Sepulveda and Block.

New men—Harward and Frank O'Brien.

Outfielders—Bodie, Schaller, Fitzgerald only.

M'CREDIE WEARS A VERY UNHAPPY LOOK.

[BY DIRECT WIRE—EXCLUSIVE DISPATCH.]

SACRAMENTO, March 14.—Several days behind most of the rival Pacific Coast League clubs, Portland began its spring training this afternoon at Buffalo Park. It is said that Charley Graham still pays a monthly rental of $300 for the big amphitheater, reminiscent of old Coast League days before this well-meersechaumed burg was kicked bodily out of the circuit.

Only about one-half the Portland squad reported on time. To be exact, thirteen out of the twenty-six or twenty-seven players were here for the initial workout and Manager McCredie's disappointment was plain.

Mack, for the first time realizes now how his rivals have been "slipping it over" on him, to use the slang way of expressing matters.

Lush and Stumpf, veterans, and Smith and Derham, recruits, were the only athletes to greet the Beavers upon their arrival shortly before noon today. Smith is a dusky Indian boy of quiet mien. The complete list out for the initial calisthenics follows:

They Brighten the Flicker Flashes.

Adda Gleason and Capitan.

The former plays Ramona in the film at Clune's Auditorium, and the latter plays himself in the same photo drama. Anna Luther is looking pretty and is amusing her audiences in "The Village Vampire," at the Majestic this week. She also has appeared in person with other Keystone favorites.

RIALTO.

Flashes.

CAUGHT IN CALCIUM.

ARMSTRONG PLAY TO FOLLOW THE "ARGYLE CASE."

By Grace Kingsley.

Paul Armstrong's "Romance of the Underworld" will be the next play at the Morosco, with Edmund Lowe and Ida St. Leon in the principal roles.

Mr. Lowe is receiving many letters of congratulation this week on his work in "The Argyle Case."

All for Art.

Eddie Lowe will play the part of the lawyer in the Armstrong play. As he studied law for three years at the university, knows that a habeas corpus is no relation to an undertaker, and once tried a dog-fight case in the justice court, he feels that he will be able to bring the right "atmosphere" to the role.

Harry to Warble.

Harry Williams, the famous song writer, author of "I'm Afraid to Go Home in the Dark," and other popular songs, will appear at the Majestic tonight, and sing some of his latest selections. His act goes on at 9:30 o'clock.

Tomorrow night Bessie Barriscale and William Desmond will entertain for ten or twenty minutes in a sketch.

Some Party.

It's simply awful how these theatrical people do cut up. Charlie Pike had a birthday Saturday, and Managers Behymer and Hirsch invited him down to the Bristol to celebrate the event. The head waiter rushed about to find them a good seat near the skaters, took his pad out with a flourish, even began writing, getting as far as the letters "cham—" when Charlie having fingered his brow reflectively, ordered:

"Crackers and milk!"

The waiter fainted. When he came to, Managers Behymer and Hirsch followed suit, and all consumed weak milk and denatured crackers. And the bill for Charlie's supper party was 45 cents (more or less) including the tip.

Love of Gallery God.

A certain galleryite has apparently become enamored of Miss De Mar's charms. He shows up every night, sitting away back, and waves to her until she gives him an answering wave of her lily-white hand.

Hello, Charlie.

Charlie Chaplin arrived in town yesterday afternoon via the Salt Lake. In spite of his $670,000 contract, he wore the same checked suit as when he went away, appeared destitute of diamonds, and ordered no more terrapin at dinner last night than usual.

He begins work at once at the old Kolb & Dill studio, Hollywood, where he will put on two-reel features of the type produced under the direction of the Essanay.

Home-made Songs.

Grace de Mar, at the Orpheum, writes most of her own songs. The street car monologue is her own. She got the idea on board a Bronx car in New York.

"There was the sourest-looking old maid opposite me one day. I chanced to glance up at the advertisement over her head and saw the word 'Pickles!'"

She is going to write a jitney bus act and finds a rich field here.

When Miss De Mar was a youngster she and her chum used to go into neighborhoods far distant from where they lived, sing songs and pass the hat, spending the proceeds for candy.

"Imagine what we caught when our mothers found it out!" exclaimed the fair lady.

Her Debut.

Miss De Mar made her first real appearance at Pop Fischer's show on First street six years ago. She went on for fun, one amateur night, and won first prize.

She claims to have an ambition to play in pictures, clasp her che-ild, and tear her hair in real drammer.

Nose Expert.

Billy McDermott, at the Orpheum, says he's an expert nosebuilder. He claims to have worn more different styles of nose than any living actor. He has played in the "legit" and as Fagin in "Oliver Twist," as Svengali in "Trilby" and as half a dozen other characters it has been McDermott's fate to possess a different type of nose. He says he just can't see a queer nose anywhere nowadays without wanting to go home and do it in putty.

Last week, up in San Francisco, he lost his nose in the middle of an act and was so taken aback that even his quick wit failed to think of anything to say to quell the joy of the audience.

Billy's Backfire.

Occasionally he gets "kidded" by somebody in the front row on his awful tramp make-up. The other day at the matinee a woman down in a front seat turned up her nose and exclaimed audibly to her companion: "Isn't he simply dreadful!"

"What's the matter?" retorted McDermott. "Is your husband a barber?"

In Times Gone By.

McDermott worked in moving pictures when the flickering photographs were first being made into plays. He and G. M. Anderson worked for Selig in Chicago. They did everything around the place, from directing and playing heroes and "Little Eva" to drying the films and digging up props.

Opportunity, Girls.

Won't some kind-hearted peach please write Billy a mash note?

"Never saw so many pretty women in my life as there are here and in San Francisco," said McDermott. "Which makes a fellow awfully sore to have to play a part with a make-up like mine, when I could be doing the Lochinvar stuff just as well as anybody. Say, just tell 'em, when they ask, that while I'm not exactly handsome, I'm very clean and neat."

Grace Darling.

Grace Travers saved Burt Wesner's life last Sunday night in "The Argyle Case." After the shooting scene, Wesner fell with his head directly under the descending curtain. Miss Travers noted the fact, and with one swift movement, pushed the actor's head out of the danger zone.

Don't Mind the War.

Hazel Moran, just back from Australia, dropped into the Hip yesterday. She says the war hasn't hurt vaudeville over there in the least, and she expects to return after her engagement here.

Sport Stuff.

Brandon Hurst improved a lay-off of a week from his Orpheum tour by a visit to Coronado. Hurst is a polo enthusiast, and he went down to have a look at the field there and the ponies. He declares that Eleanora Sears is the best sport on horseflesh there now.

Sam a Champ.

Sam Burton, at the Orpheum, used to be the champion bicycle rider in all the big events in the country. When bikes went out, Burton took a decrepit old wheel and went into the two-a-day.

Busy Bernard.

Bernard McConville has written a new play for the Fine Arts kid troupe. Norma Talmadge will be featured as the leading woman, and C. M. and S. A. Franklin will direct.

Some "Sumurun."

Gertrude Hoffman and her company of sixty to appear in "Sumurun" at the Orpheum next week, will arrive Sunday on a special train, which is required to carry the big production and its many sets. The costumes.

DILLON LICKS GUNBOAT SMITH.

[BY A. P. NIGHT WIRE.]

NEW YORK, March 14.—Jack Dillon of Indianapolis outfought Gunboat Smith in a ten-round bout in Brooklyn tonight. Dillon's punches, however, did not appear to have their usual effectiveness. Dillon weighed 170 1-4 pounds and Smith 180½.

ST. VINCENT'S WINS FROM RAILSPLITTERS.

The St. Vincent's baseball team defeated Lincoln High School at Downey Playground yesterday by the score of 5 to 4. The game was a seven-inning affair, cut short because of darkness.

Lincoln was in the lead until the sixth, when several errors and a couple of hits gave St. Vincent's three runs. The collapse seemed to be general on the part of the Railsplitters and not confined to Pitcher Joerg, who wobbled. Finally Foley sent in Frink and that ended the uprising for that inning.

Lincoln came back and tied the score in the seventh, but Frink fell victim to the same disease that attacked Joerg. Two hits ruined him and lost the ball game for Lincoln. The score:

ST. VINCENT'S.

	A.B.	R.	B.H.	S.B.	P.O.	A.	E.
Herlihy, cf	4	0	1	0	2	0	0
L. Foley, 1b	3	1	1	0	11	0	0
Clemens, 3b	3	1	1	0	1	2	0
Hickson, 2b	3	1	1	0	2	3	0
H. Foley, ss	3	0	0	0	1	2	0
Muscatine, rf	3	0	0	0	0	0	0
Fitzel, c	3	0	1	0	9	1	0
Green, c	0	0	0	0	1	0	0
Tynan, p	3	0	0	0	0	2	1
Totals	30	5	5	0	27	10	1

LINCOLN.

	A.B.	R.	B.H.	S.B.	P.O.	A.	E.
Nelson, lf	3	1	1	0	1	0	0
Farnam, rf	3	0	0	0	0	0	0
Hartnagle, 2	3	0	0	0	2	1	0
Cutler, cf	3	0	0	0	1	0	0
Kemp, 2b	3	0	0	0	1	1	0
Bush, ss	3	0	0	0	1	1	0
Hallis, 1b	3	2	0	0	9	1	0
Balkeman, 1b	3	2	2	0	0	0	0
Joerg, p	3	0	1	0	0	3	1
Frink, p	3	0	1	0	0	3	0
Totals	28	4	4	0	21	11	1

SCORE BY INNINGS.

Lincoln	1	2	0	0	0	1	0	4
Base hits	1	2	0	0	0	1	0	4
St. Vincent's	0	0	0	1	1	0	3	5
Base hits	2	1	0	1	1	0	3	8

SUMMARY.

Two-base hits—Hartnagle, Hickson, 2.
Double play—Bush to Hallis.
Innings pitched—By Joerg, 4 runs, 7 hits, 21 at bat in 5 2-3 innings; by Frink, 1 run, 2 hits, 6 at bat in 1 1-3 innings.
Charge defeat to Frink.
First base on balls—Off Tynan, 5.
Struck out—By Tynan, 6; by Joerg, 6; by Frink, 1.

ALLEN BREAKS HIGH BILLIARD RECORD.

[BY A. P. NIGHT WIRE.]

CHICAGO, March 14.—Champion Bennie Allen of Kansas City broke the high run record of the present pocket billiard tournament today with a spurt of fifty-eight. This performance came in the tenth inning of his match with Joe Concannon of Jersey City, and was enough to round out Allen's century. Concannon managed to count forty-two points, but Allen previously had a run of twenty-nine.

John Layton of Sedalia, Mo., won a close match from Charles Weston of Chicago, 100 to 83in forty-five innings.

Here he is, back again.

Charlie Chaplin, the $10,000-a-week kid, shot on the hurricane deck of the Los Angeles Limited, as he blew into town yesterday. On his right are Leo White and Harry Caulfield, while the party below in the bashful suit is Fred Goodwins.

High Powered.

SPEED WAGONS PRACTICE TODAY

Five Starters Promised for the Fifty-mile Event.

Free-for-all Should be a Decided Feature.

Ascot Course is in First-class Condition.

BY AD G. WADDELL.

Speed is to be resumed on the Ascot speedway this afternoon.

At 2 o'clock the first practice for the Ventura challenge trophy is to start and the course will be at the disposal of the drivers for two hours. There are to be approximately thirty-speed wagons on the circuit today, the greatest number of cars ever seen in action on a race course in Southern California at one time.

THE FEATURE.

The fifty-mile event, which is to be the feature of next Sunday's programme, is limited to five starters, and will call for elimination trials. This race was to have been a three-cornered affair, in which Eddie Pullen, Bob Burman and Earl Cooper, who finished one, two, three in the George Washington sweepstakes, were the only contenders for the Ventura challenge trophy which is now in the possession of Eddie Pullen. There were other challengers and, rather than discriminate against any likely driver, the management threw the race open to all hands.

FREE-FOR-ALL.

Instead of a class "E" invitational event, the fifty-mile race is now billed as a fifty-mile free-for-all under the class "D" non-stock classification. The race is limited to five starters, and there are a great many of the drivers who wish to get in the fast quintette. The fastest car in the official time trials will start as number one and have the pole.

The position at the start will be according to speed shown in time trials in all events with the exception of the ten-mile class "C" race. The drivers in this event are to draw for positions.

LOTS OF 'EM.

In the twenty-five mile free-for-all there are to be fourteen starters unless the field is cut down by the Technical Committee. The five starters in the fifty-mile event are not likely to appear in the twenty-five mile number. They will wish to have their cars primed for the classic and will not take a chance on breaking their cars up in the short dash.

Many of the drivers are to be seen in more than one event, provided they pass the speed tests. Cliff Durant is slated for two numbers. He has a new car, the Chevrolet Special and the Durant Special. The Durant Special is eligible for both the twenty-five and fifty-mile free-for-all events and the Chevrolet Special is entered in the ten-mile class "C" race.

Teddy Tetzlaff is to be seen in the ten-mile limited race and the twenty-five mile free-for-all, at the wheel of the Milac.

NEW DRIVERS.

The decision of the contest board of the A.A.A. to reinstate the drivers who appeared in the Redondo and Tropico races, which were run without sanction of the contest board, has brought in a flock of young drivers on fast light cars and the ten-mile race promises to be the classiest race of its kind ever staged in the West. More than a dozen of these young drivers and their cars have been registered and reinstated by the local representative of the contest board during the past week, and there will be a field larger than was anticipated when the race was announced.

The entries closed at midnight last night and will be made public today after the A.A.A. official and referee, J. S. Conwell, have passed on the eligibility of all contestants. The officials for the race Sunday are to be announced by George R. Bentel, speedway manager today also. There are to be many new faces among the officials on the job Sunday. The Hallowell brothers, who have timed and scored some of the greatest races ever held in the country are to officiate at the Ascot meet, and Councilman J. S. Conwell, the referee is well known in racing circles, having officiated as referee at the last Corona race.

The practice sessions are to continue today, Thursday, Friday and Saturday. The official meeting of the drivers called by the A.A.A. representative is to be held immediately after the practice on Saturday.

The first army polo tournament since 1913 will be played at Washington, D. C., from April 18 to 30.

Meet Lopsided.

(Continued from Second Page.)

are several events in which there may be a landslide their way, and one or three others where they may ride on what looks like nine points in California.

U.S.C. has one advantage, in that it will have third-place men in every event, whereas in most of these California has only two entries.

Another point upon which the Trojans are banking is the trip north. That always throws the northerners off form and makes the breaks favor the southerners. There has never been a track meet in the north in which the breaks did not go all the way. The northerners always win the doubtful events in the north for the same reason. Condition is an important event in track.

SPRING TOURNEY NEARING CLOSE.

The semi-final round in the Hotel Raymond spring tourney for the Chicago cup will be played today with C. L. Watson meeting J. H. Stevens and W. A. Dawson playing G. E. Verity.

Nine Chicagoans, anxious to see the cup go to the city for which it is named, started valiantly in the tourney. Six dropped in the quarter-round and the other three possibly so there is woe in Chicago.

SOME SEATS LEFT FOR BOXING BATTLE.

[BY DIRECT WIRE—EXCLUSIVE SERVICE.]

NEW YORK, March 14.—Although a very large number of tickets have been sold for the Willard-Moran battle, March 25, there are still many first-class seats. The Madison Square Garden will accommodate seventy thousand people and reservations in almost any part of the house may be obtained. The sections reserved for women and their escorts have gone especially fast.

San Francisco wants Hannes Kolmainen to compete in the annual race up Mt. Tamalpais, which is known as the "mountain climb." The distance is four and one-half miles, with the finish at the summit of the mountain. There were sixty-seven contestors in the event last year, the winner being O. Millard of the Olympic Club of San Francisco. Millard gave Kolmainen a hard race in the five-mile championships of the A.A.U. in San Francisco last year.

FOUND and Timely Advice Photographically Reproduced from the Issue of March 5th of the San Francisco Examiner, the Most Successful Hearst Newspaper.

When in doubt as to which of two mediums to use, choose the one with the greater amount of classified advertising.

The small and mighty Want Ad, in dominating numbers, is the best associate for the advertiser who would be successful

THE LOS ANGELES TIMES

Prints More Want Ads Than All Other Los Angeles Newspapers Combined.

Cities and

Pasadena.

CARRANZA MAN ADVISES CALM

Former Representative Call Leader's Attitude Fair.

Pretty Church Wedding Graced by Music of Merit.

Police Court Scene Much Like a Smart Pink Tea.

[LOCAL CORRESPONDENCE.]

PASADENA, March 15.—Richard H. Cole, the unofficial personal representative of Gen. Carranza at Washington at the time the United States formally recognized the Mexican leader, has just returned from the East and from a consultation had with Gen. Carranza at the border. At his home here yesterday Mr. Cole made the following statements concerning the present Mexican situation:

"Elimination of Villa from Mexico will leave Gen. Carranza and the Constitutional government without a single serious internal disturbing element.

"In view of the fact that the United States has extended full recognition to the Carranza government, it is only just and right that we should permit the troops of that government to operate on our side of the border with the same freedom that our troops will operate on the Mexican side, for the common purpose of putting an end to the brigandage of Villa.

"Even as Gen. Carranza is honest, truthful and a patriot to the core, so on the other hand Villa is an ignorant, ruthless, selfish and thoroughly unpatriotic cut-throat. I know from the inducements offered Villa by Gen. Carranza at one time that Villa has disregarded every interest of his fellow countrymen for his own selfish interests.

"Villa is the only disturbing element in internal Mexico, and he is a common enemy to both the United States and his native country.

"A revolution is a revolution, and Mr. Carranza must of necessity contend with many awesome problems in bringing to a near-normal condition a country that has been torn as has his country. We must be charitable and give to this man, his government and his country the help they need so sorely. This help has been given in a great measure and it is to be hoped that we Americans will not now permit a deplorable incident such as the Columbus affair, the work of a common enemy of both the United States and Mexico, to displace us from our present effective position of friendship."

MANY AT WEDDING.

In the presence of nearly 200 friends and relatives, Miss Dorothy Bell and Gehrett O. Stocking were married last night in the Pasadena Presbyterian Church, which was transformed into a miniature wooded dell, with ferns, palms and spring flowers. Dr. Matt S. Hughes, pastor of the First Methodist Church, officiated.

After the ceremony a large reception of charming appointments was given in honor of the bride and groom at the residence of the bride's parents, Mr. and Mrs. Jesse M. Davis, No. 728 South Lake avenue.

Miss Maude Barker of Phoenix, Ariz., was maid of honor, while Howard Dorn served Mr. Stocking as best man. Preceding the ceremony a charming musical programme was rendered.

SMART COURT SCENE.

Police Court resembled a smart pink tea yesterday, when a number of people were forced to face the music and left minus several dollars. O. L. Livesey of Galina avenue left his machine too near one of Pasadena's green fire hydrants and was fined $2. J. Ingle of No. 1587 Morton avenue had to part with $3 because he ran his motorcycle with its muffler open. Paul Schuster was fined $10 because he traveled faster than the law allows, and W. L. Barnes had his ball fixed at $25 when he pleaded not guilty to exceeding the speed limit.

CITY BRIEFS.

Contrary to the usual custom of opening the plunge at Brookside Park in the late spring, guests at Hotel Green will this morning give the initial swimming party there.

For the protection of the Arroyo watershed this summer and next fall, the City Commission yesterday declared itself in favor of contributing the maintainance of four fire patrolmen in the watershed. The men will probably work under the direction of the forestry service.

Choice gems, carved jades and amber, at Grace Nicholson's Famous Pasadena Shop. Also specialist in assembling gems in original and exclusive designs. Hotel Vista del Arroyo, Pasadena. —[Advertisement.

HOBOS DEFEND "MOVIE" TRAMP.

[LOCAL CORRESPONDENCE.]

LONG BEACH, March 14.—Richard Johnson, a tramp, found several friends indeed today. Johnson was being stoned out of town by a group of irate citizens, who chased the tramp along the railroad track at Seventh and California streets. The crowd was closing in on the poorly-clad unfortunate when three other hoboes "hitting the rail" came upon the scene. Seeing one of their kind in difficulty they did not hesitate to "wade in" on the group of citizens.

It was some time and only after some of the "citizens" received severe beatings at the hands of the real knights of the road that it was explained the stones were only made of cardboard and that Johnson was a character moving picture performer.

The tramps who had "butted in" on the setting made up for their intrusion by lending some real "color" to the next scene, which called for a number of Weary Willies.

Cities and Towns South of Tehachepi's Top—Los Angeles County News.

Pasadena.

CARRANZA MAN ADVISES CALM.

Former Representative Calls Leader's Attitude Fair.

Pretty Church Wedding Graced by Music of Merit.

Police Court Scene Much Like a Smart Pink Tea.

[LOCAL CORRESPONDENCE.]

PASADENA, March 15.—Richard E. Cole, the unofficial personal representative of Gen. Carranza at Washington at the time the United States formally recognized the Mexican leader, has just returned from the East and from a consultation had with Gen. Carranza at the border. At his home here yesterday Mr. Cole made the following statements concerning the present Mexican situation:

"Estimation of Villa from Mexico will leave Gen. Carranza and the Constitutional government without a single serious internal disturbing element.

"In view of the fact that the United States has extended full recognition to the Carranza government, it is only just and right that we should permit the troops of that government to operate on our side of the border with the same freedom that our troops will operate on the Mexican side, for the common purpose of putting an end to the bandage of Villa.

"Such as Gen. Carranza is honest, upright and a patriot to the core, so on the other hand Villa is an ignorant, selfish and thoroughly unpatriotic cut-throat. I know from the statements offered Villa by Gen. Carranza at one time that Villa has regarded every interest of his fellow countrymen for his own selfish ends.

"Villa is the only disturbing element in all Mexico, and he is a common enemy to both the United States and its native country.

"A revolution is a revolution, and Gen. Carranza must of necessity contend with many awesome problems in bringing to a near-normal condition a country that has been torn as has his country. We must be charitable and help this man, his government and his country the help they need so much. This help has been given in a great measure and it is to be hoped that no Americans will not now permit a deplorable incident such as the Columbus affair, the work of a common enemy of both the United States and Mexico, to displace us from our present effective position of friendship."

MANY AT WEDDING.

In the presence of nearly 200 friends and relatives, Miss Dorothy Mae and Gehrett O. Stocking were married last night in the Pasadena Presbyterian Church, which was converted into a miniature wooded bower with ferns, palms and spring flowers. Dr. Walt R. Hughes, pastor of the First Methodist Church, officiated. Before the ceremony a large reception of charming appointments was given in honor of the bride and groom at the residence of the bride's parents, Mr. and Mrs. Jesse M. Davis, 1 South Lake avenue.

Miss Maude Barker of Phoenix, Ariz., was the maid of honor, while Howard Davis served Mr. Stocking as best man. Preceding the ceremony a musical programme was rendered.

SMART COURT SCENE.

The Police Court resembled a smart tea party yesterday, when a number of men were forced to face the music and left minus several dollars. C. L. Livesey of Galina avenue left his machine too near one of the city's green fire hydrants and had to pay it. J. Ingle of No. 1587 Lincoln avenue had to part with $3 because he ran his motorcycle with its muffler open. Paul Schuster was fined $10 because he traveled faster than the law allows, and W. L. Barnhart had his ball fined at $25 when he pleaded not guilty to exceeding the speed limit.

CITY BRIEFS.

Contrary to the usual custom of the pleasure at Brookside Park this spring, guests at Hotel Green this morning give the swimming party there.

For the protection of the Arroyo Seco bridge this summer and fall, the City Commission yesterday declared itself in favor of continuing the maintainance of four fire guards in the watershed. The work will probably work under the direction of the forestry service.

Chinese gems, carved jades and amber at Grace Nicholson's Famous Indian Shop. Also specialist in antiques and curios in original and exclusive designs. 46 West Del Arroyo, Pasadena. Advertisement.

DEFEND "MOVIE" TRAMP.

[LOCAL CORRESPONDENCE.]

LONG BEACH, March 14.—Charles Johnson, a tramp, had several friends indeed today. Johnson was being stoned through town by a group of irate citizens who chased the tramp from the railroad track at Seventh and California streets. The tramp was closing in on the would-be unfortunate when some other hoboes "hitting the rods" came upon the scene. Seeing one of their kind in difficulty they did not hesitate to throw stones on the group of citizens.

For some time and only when one of the "citizens" received severe beatings at the hands of the real knights of the road did it was explained that they were only made of straw and that Johnson was merely a moving picture performer.

Those who had "butted in" on the meeting made up for their intrusion by lending some assistance to the next scene, which called for a number of hoboes.

BLASTERS PAVE PILGRIMS' WAY.

[LOCAL CORRESPONDENCE.]

RIVERSIDE, March 14.—The top of Mt. Rubidoux is undergoing a radical change in order to accommodate from 3000 to 5000 or more people on the occasion of the annual Easter sunrise service. Boulders are being blasted and tons of earth removed to increase the facilities for staging the great pilgrimage.

The Serra cross has been turned so as to face the rising sun and the granite pulpit removed so that all may see and hear. The roads and paths are also being improved and parking space provided for 2000 automobiles.

Santa Monica.

ASK CITY CONTROL OF WATER PLANTS.

PETITION FOR BOND ELECTION IS HEAVILY SIGNED.

Instrument Filed with Commissioner Barretto Contains Nearly as Many Names as There Were Ballots Cast at December Election, When Purchase Proposition Lost.

[LOCAL CORRESPONDENCE.]

SANTA MONICA, March 14.—A petition containing 2373 signatures was filed today with Commissioner Barretto, requesting the City Commissioners to call a bond election for the purchase of the four water companies now serving the city. Nearly as many names are on the petition as there were ballots cast in the December election, when the purchase proposition failed by thirty-one votes.

The petition was filed by Fred Eaton, president of the Municipal Ownership League, which organization strongly favors the purchase of the plants under a new agreement with the water companies by which more than $65,000 will be deducted from the price asked for the plants. The petition contains the names of over 40 per cent. of the voters at the last State election.

Mr. Eaton said today that he is now preparing a report that will show the city will have $150,000 available to make necessary connections to tie the plants together and make of them one large, efficient system. This, he says, will be done without the voting of additional bonds.

Santa Monica.

SPLENDID OUTLOOK FOR SCHOOLS SEEN.

SUPERINTENDENT MAPS LARGE PLANS FOR FUTURE.

Declares Proposition is Now Going Forward that Ought to Make the Beach City Summer-time Mecca of the Whole Southwest—Asks Co-operation.

[LOCAL CORRESPONDENCE.]

SANTA MONICA, March 14.—"We are only in the beginning in this matter of public education," said Superintendent of Schools Rebok today. Mr. Rebok was re-elected last night by the Board of Education for another term of four years, which will make thirteen years that he has served in this city.

"Santa Monica has only approached its opportunity and today we are working on a proposition that ought to make Santa Monica a Mecca for the best men and women of the whole Southwest in vacation time. With the co-operation and support of the good people of Santa Monica this can be done, and you can have an institution here in the summer that will be as famous for Santa Monica as the Chautauqua has become for Chautauqua, N. Y. It can be accomplished by the honest co-operation of all."

While Mr. Rebok did not disclose his plans it became known today that he and the Board of Education are working along the lines of special school work, a phase of education that is particularly adapted to Santa Monica's advantages as a summer resort.

Mr. Rebok will complete his ninth year as head of the Santa Monica schools on July 1. When he took charge of the schools the enrollment was less than [illegible]. Not only has the enrollment increased to 1800 for the day schools, but the high school alone now has about 450 in its night classes. The night school has been one of the advanced features of Mr. Rebok's work here.

Long Beach.

SCHOOL HEAD WINNER.

Charges Against Superintendent Are Not Borne Out by Secret Votes of Teachers, and Incumbent is Quickly Re-elected by the Board.

[BY DIRECT WIRE—EXCLUSIVE DISPATCH.]

LONG BEACH, March 14.—Ignoring a petition containing over 100 signatures, praying that the election of a Superintendent of Schools be postponed two weeks, the Board of Education tonight re-elected Supt. W. L. Stephens for another term of four years.

It was stipulated that his salary should continue at the present sum of $4500 a year for the first two years, and then be increased to $4750 a year.

The board first rejected a motion by Mrs. June McNee, a member of the body, to postpone the election two weeks, to give ample time for further objections to Mr. Stephens's appointment, if there should be any. Some had been heard.

The charges made by townspeople present at the meeting that Supt. Stephens worked the teachers too hard were not sustained. The members of the Men Teachers' Club took a secret ballot today, and out of forty instructors thirty-four voted in favor of the retention of the superintendent, and six against him. Of 186 women teachers 171 voted in favor of Mr. Stephens's re-election, and 15 against, by secret ballot.

Santa Barbara.

CHARGE FATHER ABDUCTED SON.

Illinois Police Cause Arrest of Young Millionaire.

Sixty-six Thousand Dollars Found in His Pockets.

Long-hunted Child Found in a Beautiful New Home.

[BY DIRECT WIRE—EXCLUSIVE DISPATCH.]

SANTA BARBARA, March 14.—H. W. Smith of Morriston, Ill., reputed to be worth $8,000,000, son of the richest man of the eastern town, was arrested today by Sheriff Stewart on telegraphic instructions from Sterling, Ill., where Smith is charged with abducting his 3-year-old son and with desertion.

For two weeks W. H. Ward and W. B. Berlin, detectives from Los Angeles, acting under instructions of Attorney John Daly of Long Beach, have shadowed Smith, seeking to locate the little son. They dogged him all over Los Angeles, Pasadena and other cities and finally traced him here.

He stopped at a hotel with his son and a nurse, but though a daily watch on his movements was kept, it was not till the arrest that the child was found safely in charge of the nurse, at a beautiful house which Smith had just bought for his boy's home.

Judge Rogers made a hurried trip from Ventura, thirty miles distant, this afternoon, to hear the prisoner's petition for a writ of habeas corpus. This was brought for him by Attorney H. P. Starbuck and though the Los Angeles detectives were present, no contest was made. Smith was released on a bond of $500, his sureties being President R. B. Canfield and Vice-President H. P. Lincoln of the First National Bank.

When Smith was arrested $36,000 in bills was found in his pockets, and checks aggregating $30,000 more. He states that when he left Morriston he drew from the bank $100,000, and has a portion of that banked here and invested in a home.

"I settled with my wife by paying her $75,000. We could not get along together and decided to quit. We have two children, twins, and she took one and I the other. My arrest is only an effort to molest and annoy me," he said.

Montecito friends state he is not only extremely wealthy, but upright. They state he married a bank stenographer who was not of his temperament, and therein lies the trouble. His father is said to be worth $10,000,000.

Redondo Beach.

JAPAN WANTS NO WAR.

America the Goose that Lays Golden Egg for Nippon, Says Consular Officer — Mikado's Soldiers Realize that Conflict Would be Grim.

[LOCAL CORRESPONDENCE.]

REDONDO BEACH, March 14.—E. C. Bellows, United States Consul-General in Japan for seven years, at the Chamber of Commerce banquet today at noon at the Casino cafe spoke on "Japan's Relation to the United States." Two hundred persons were present. Mr. Bellows said he believed the State of California and possibly the Federal government have a problem before them which should be handled in a different way, in regard to the present conditions of immigration.

Newspapers which treated Japanese immigration in a sensational way, especially a San Francisco newspaper, were blamed by the speaker for the agitation a few years ago. Today the United States buys more goods of Japan than of any other one country, he said, adding that Japan has no wish to kill the goose that lays the golden egg. Moreover, he stated, every Japanese soldier knows this nation would fight Japan for forty years, if necessary, should war ever be declared between the two countries.

Pomona.

TOUCHES WAR'S EDGE.

Pomona Man Who was on the Steamer China when She was Held Up by British Cruiser near Shanghai Tells About Status in Orient.

[LOCAL CORRESPONDENCE.]

POMONA, March 14.—Having experienced the thrill of being a passenger on a steamship which was stopped three miles out of Shanghai by a six-inch shell from a British battleship, G. B. Richmond of No. 265 East Pasadena avenue reached home today, safe and sound, but glad to get back from the Orient. He sailed from San Francisco January 6 on the China and drifted back through Golden Gate the morning of the 11th inst. All but fourteen days of the intervening time was spent on the water.

When the China pulled out of Shanghai it carried a number of Germans from all parts of Asia, who were anxious to return to the Fatherland by crossing the United States. An English cruiser had been laying for the crowd, and when the China passed outside the three-mile limit the cruiser fired one gun as a signal to heave to. The vessel did not stop, so another blank was fired. At that the China ran up the Stars and Stripes, but continued to plow the waves, whereupon the cruiser sent a shell screaming through her rigging. The China thereupon shut down her engines and threw over a ladder.

Eighteen officers from the cruiser boarded the China, lined up everybody who looked German and made each man and woman talk. The upshot of it was that thirty-eight men were taken off and held as prisoners, because England doesn't want them to return to Germany and join the army. Forty-eight German women were allowed to continue their journey toward Berlin. Upon arriving in San Francisco they were placed in one car and hurried to New York by rail.

Mr. Richmond stopped off at Honolulu and remained long enough to dispose of a piece of property. He says sugar stock is booming there and that real estate is selling briskly. Bank deposits in the city of 60,000 inhabitants amount to $25,000,000. His idea is that Japan contemplates no unfriendly move toward the United States.

"Japan isn't going to grab the Philippines," says he. "They are not going to bother us. The fact of the matter is that they need our help."

FOR SEWER FARM.

Contract for Purchase of a Site is Given Approval.

[LOCAL CORRESPONDENCE.]

RIVERSIDE, March 14.—A contract covering the purchase of 350 acres of land for sewage-disposal grounds was approved by the City Council today. The purchase is made from the Riverside Land and Irrigating Company for a consideration of approximately $45,500.

The tract is located in the vicinity of the Santa Ana River, about two miles westerly of the city, and has had the approval of the State Board of Health for its use as disposal grounds. It is proposed to develop and maintain a sewer farm on the property.

HORSES RUN AMUCK.

[LOCAL CORRESPONDENCE.]

REDLANDS, March 14.—The business section of the city was terrorized today by a runaway of two horses hitched to a heavy wagon. The street was crowded with automobiles and other vehicles, but no one was seriously injured. One of the horses, owned by Joseph Kitching, was so hurt in the runaway that it was necessary to kill it.

San Diego.

ATTEMPT TO POISON WIFE AND HER MOTHER CHARGED

[BY A. P. DAY WIRE.]

SAN DIEGO, March 14.—Charged with having injected a poison into oranges, then giving the fruit to his wife and mother-in-law, Lesoy J. Crawford, a street-car motorman, was arrested by the police today. Behind the charge and the arrest of Crawford lies a long story of domestic troubles, attributable to the mother-in-law, according to the statements of the accused man.

Mrs. Sylvia O. Crawford, the wife, and Mrs. Mattie Parks, the mother of Mrs. Crawford, assert it was only by a fortunate chance, due to suspicions created by the behavior of Crawford, that they did not eat any of the alleged poisoned oranges. Some of the oranges were turned over by the women to the police and an examination of them is said to have revealed the presence of poison in large quantities.

Crawford asserts his innocence of the charge and to the police said that if any poison was found in the oranges that it had been put there by someone else, as he, himself, had eaten one of the oranges. Crawford and his wife have been married ten years and have two young children.

The charge of attempting to commit murder was placed against Crawford.

Mentone.

BOY DROWNS IN RIVER.

"Borrows" Horse and Buggy for Long Ride and Dies when Current's Force Overturns Vehicle in Rushing Stream. Body is Found.

[BY DIRECT WIRE—EXCLUSIVE DISPATCH.]

MENTONE, March 14.—A tragedy was the result of three small boys "borrowing" a horse and buggy this afternoon to take a ride. Lynne Lolmaugh, 13-year-old son of Mr. and Mrs. P. C. Lolmaugh, of Washington street, Redlands, was drowned in the Santa Ana River below here when the buggy in which the boys were taking the joy-ride was overturned by the swift current of the mountain stream.

The Lolmaugh boy took the horse and buggy from the barn at the home without permission from the father. He picked up George Ordway and Boland Davis, 15-year-old boys, and all went for a long ride. They decided to drive to East Highlands and to ford the river at Church street. The stream is swift there and when one wheel of the buggy dropped into a hole, the vehicle capsized.

Young Ordway and Davis were thrown on a sand-bank and they say the last they saw of the Lolmaugh boy he was fighting in the swift current to save his life.

The boys spread the alarm and search parties were organized here and at Redlands. The body of the boy was found by William Morrison about a mile below the Orange-street bridge, near Redlands.

POLICEMAN GUILTY.

[LOCAL CORRESPONDENCE.]

SANTA ANA, March 14.—Guy McAfee, a Los Angeles police officer, today pleaded guilty to hunting game January 1 on the property of the Lomita Gun Club, near Sunset Beach. A suspended sentence was given him by Justice Cox.

BOND ELECTION TODAY.

Chino People to Vote on Sewer and Paving Issues.

[BY DIRECT WIRE—EXCLUSIVE DISPATCH.]

CHINO, March 14.—At a special election tomorrow the people of this city will vote on two propositions which call for the issuance of $55,000 bonds for a sewer system and $7300 for street paving. The bonds if issued will run forty years at 6 per cent. and probably not more than 20 per cent. of the present taxpayers will remain to see them retired. Secretary Dillon of the Chamber of Commerce, who has led an active campaign in favor of the bonds, thinks the sewer proposition will carry easily and the paving proposition by a safe margin.

A Special Offer for This Week.

$3.50

FOR A FINE SET OF TEETH

Gold Bridge Work	$4
Heavy Gold Crowns	$4
Pure Gold Fillings	$1
Porcelain Crowns	$3
Amalgam Fillings	50c
Extractions, Painless	50c

All Work Guaranteed in Writing for Ten Years. Ten Years in This Office.

References: Citizens' National Bank; Pacific-Dobinson Co.; Hundreds of Well-Known Private Individuals.

Dr. J. Arthur Foster

Formerly

YALE DENTISTS

444 SO. BROADWAY

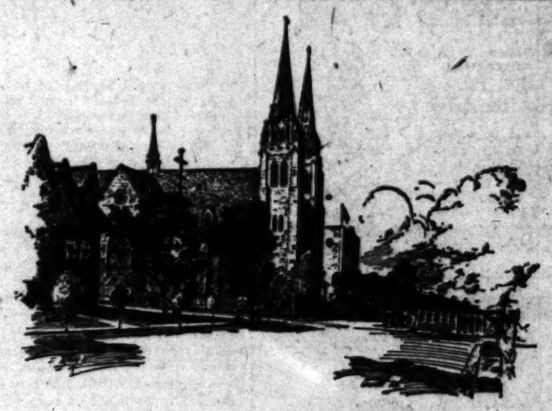

Pen sketch of St. Agnes Church on West Adams Street and Vermont Ave. This is one of the finest edifices in the city. Los Angeles is becoming noted for its magnificent church buildings, which represent many types of architecture.

We will draw up your will *free*, provided you name this company as executor. Hundreds of the most conservative people in the Southwest have entrusted the preparation of their Wills to Title Insurance and Trust Company because of its broad experience in the handling of Wills and the administration of estates of all sizes.

There is no act in a man's life of greater importance than the making of his Will. It is a document that often shapes the destinies of generations to come. Place your "house in order" in the proper manner and you will have accomplished one of life's greatest duties.

Let us tell you how to absolutely *insure* the preservation of your estate — through a trust agreement. Every man who has property should know about this. Consult our Trust Officers *today*—tomorrow may be too late.

Centrally located at 5th and Spring streets, in the heart of the financial district.

TITLE INSURANCE and TRUST COMPANY
TITLE INSURANCE BUILDING.

STATEMENT

Security National Bank

(Entire stock owned by the Stockholders of The Security Trust & Savings Bank)

Fourth and Broadway

Condensed from Report to Comptroller of the Currency March 7, 1916.

RESOURCES

Loans and Discounts	$2,145,310.84
U. S. Government Bonds	120,000.00
Municipal and Other Bonds	296,000.00
Federal Reserve Bank Stock	15,000.00
Furniture and Fixtures	41,535.71
Cash on Hand and in Banks	1,241,103.16
	$3,858,949.71

LIABILITIES

Capital Stock	$ 300,000.00
Surplus	200,000.00
Undivided Profits	66,098.89
Circulation	107,250.00
Deposits	3,185,600.82
	$3,858,949.71

A bank for every commercial financial need

OFFICERS

J. F. Sartori, President
S. F. Zombro, Vice-Pres.
M. S. Hellman, Vice-Pres.
W. H. Booth, Vice-Pres.
John R. Mathews, Vice-Pres.
A. M. Beamon, Asst. Cashier.
C. S. Albro, Asst. Cashier.
V. R. Pentecost, Asst. Cashier.

DIRECTORS

W. H. Booth, Robt. N. Bulla, A. B. Cass, C. T. Crowell, J. B. Gist, Wm. Garland, M. S. Hellman, R. H. Howell, W. D. Longyear, Lee A. McConnell, Dean Mason, John R. Mathews, Niles Pease, Lee A. Phillips, A. W. Rhodes, J. F. Sartori, Chas. H. Toll, S. F. Zombro

Yours for Refreshment

Ridgways Tea

"SAFE-TEA FIRST"

SOLD BY ALL ACCOMMODATING GROCERS

M. A. NEWMARK & CO., Wholesale Distributors

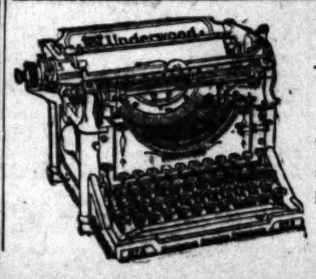

Rent an UNDERWOOD Typewriter

And in its use follow precedent established by THE WORLD'S greatest typists.

FEATURES: Simplicity, Speed, Accuracy, Stability.

The "Just as good as the Underwood" argument, advanced for the sale of other typewriters, sums up all the proof of Underwood supremacy.

"The Machine You Will Eventually Buy"

430 So. Broadway, Los Angeles, Cal.

Ponderable.

WEIGHTY EVIDENCE.

Half a Carload of Machinery is Sent to Tacoma to be Exhibits in Case Involving Patent of Union Tool Company on a Reamer.

A half-dozen boxes of exhibits in the case of the Union Tool Company against the Willard & Wilson Manufacturing Company, and Elihu C. Wilson against the Union Tool Company, went north yesterday, marked "Edward E. Cushman, Tacoma, Wash."

The consignee is the United States District Court judge, who for the past two weeks has been hearing the evidence in the joined cases involving the alleged infringement of a patent covering an under-reamer.

It is the first time in the history of the Federal court that a half-carload of exhibits has been sent 2000 miles for the personal inspection of a judge in arriving at a decision. An expert will accompany the exhibits, put the various parts together and demonstrate to the court just how the under-reamer works and whether anybody has been injured by the manufacture of a similar device.

DISCUSS IMMIGRANTS.

Sue D. Barnwell and Etta B. Agee, immigration and girls' work secretaries of the Young Women's Christian Association, discussed features of immigration and field work before the reading members of the Clark Memorial Home last night. Russian costume folk dances, esthetic dancing and other events were among the features of the programme. Folk dancing is one of the regular recreations of home like at the Clark home.

Nature's Guarded Secrets

Perhaps it is the avarice of the fishermen that accounts for the decreasing size and advancing price of the pearl; perhaps it is personal vanity or the greed of the producer that explains the deterioration in diamond quality: perhaps it is Nature's subtle rebuke to both.

Feagans & Company, withal, sincerely enjoy the reputation of being buyers of gems of the highest grade. This assures their patrons of rare qualities, at fair prices, cordially marked to meet competing lines of lesser quality.

Diamonds re-set; pearl necklaces re-strung.

FEAGANS & COMPANY
JEWELERS STATIONERS
Alexandria Hotel Bldg
Pasadena Shop Hotel Maryland

(76)

Furs

Remodeling should be done now. New styles of wonderful beauty and attractiveness are ready for your choosing at Obrikat's. The largest manufacturing fur house in the West.

Estimates and suggestions will be cheerfully given.

F. Obrikat Fur Co.
Leading Furriers
Third and Hill

The Law in the Case

1274. WHAT MAY PASS BY WILL. Every estate and interest in real or personal property, to which heirs, husband, widow, or next of kin might succeed, may be disposed of by Will, except as otherwise provided in Sections 1401 and 1402—California Civil Code.

Are you familiar with the provisions of Sections 1401 and 1402?

If not, our Trust Officers will be glad to explain them to you.

Your Will written and safe-guarded without cost, if you name this Bank as your Executor or Trustee.

Call or write for our booklet, "A New Hand at the Wheel."

CITIZENS TRUST AND SAVINGS BANK
Savings Commercial Trust
Owned by the Stockholders of the CITIZENS NATIONAL BANK
Broadway at Third.

Still Another Reason for the Open Cut.

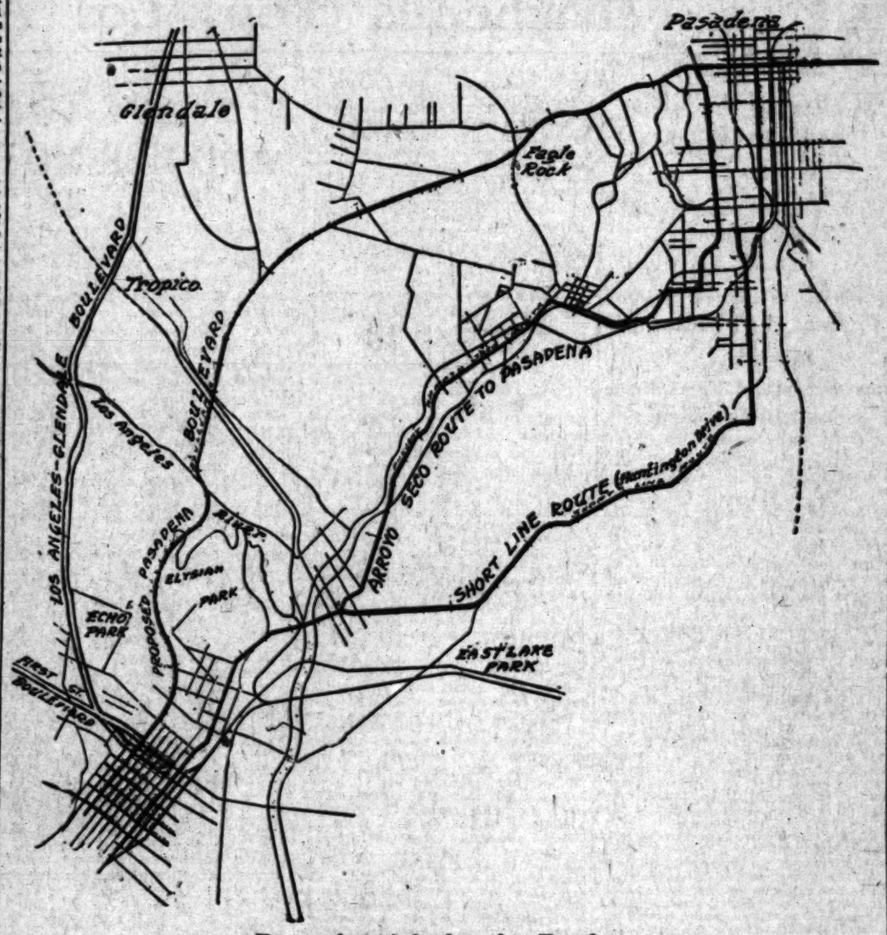

Proposed scenic boulevard to Pasadena.

The route would be created by continuing Figueroa street northward through Elysian Park, across the river and the Arroyo Seco to Orange Grove avenue. The map shows both existing Pasadena routes with their railroad and street crossings, both to be avoided in the new highway. The proposed boulevard, like the now assured West First street and Glendale boulevards, would bring an enormous volume of traffic to the western side of Bunker Hill, where it would become the prize of the established business district by the opening of direct routes through that barrier on the lines of First and Second streets.

Brokers Sued.

(Continued from First Page.)

the defendant, made prior to the time of the exchange, to wit: That the stock of the Los Angeles Investment Company was worthless; that the stockholders of said company would lose every cent they had invested; that the Los Angeles Investment Company intended to levy an assessment of 50 cents on each share of its stock in the near future, and so on."

"This is not the only instance of such representations to our smaller stockholders recently," declared William H. Harrison, assistant to President Flint, yesterday. "Half a dozen have complained of the same thing, and it is probable that many more have not as yet told us of their troubles.

"It appears that four or five brokers are working in the city, getting our small stockholders to exchange their stock in this company for all sorts of doubtful paper. In each case they have painted a dark picture of the future of the Investment company, telling of mythical assessments, of approaching crashes, and so on.

"As soon as our stockholder exchanges his stock, the broker immediately sells his acquired Investment company stock, either on the Stock Exchange or to the first buyer he meets.

"It is our intention to take up every case of this kind in behalf of our stockholders. As soon as we can locate the dealers court actions will follow.

"Although there is really no need to refute their stories, I will say that the affairs of the Investment company are in excellent shape, and there is not and never has been during my service on the board of directors even the slightest idea of levying an assessment."

Mr. Aagaard declared last night he is very much surprised that he had been made defendant in such a suit.

"It was a simple open-and-shut business proposition with a contract," he declared. "Everything was straight and aboveboard. I have nothing to fear from any such action, and will contest it to the limit."

Mr. Aagaard stated he would be represented by Attorneys Ford & Hammon. The broker has offices in the I. W. Hellman Building.

New Boulevard.

(Continued from First Page.)

the splendid thoroughfare through Glendale and Tropico.

The actual linking of Brand boulevard and Lake Shore avenue, forming a street four miles shorter than the present Los Feliz-Vermont route, and three miles shorter than the San Fernando road route, will be completed within the next few months with the construction of a bridge across the river and the grading and paving of the two miles of dedicated right of way between the river and Lake Shore avenue. The bridge has been provided for in this year's municipal budget and proceedings for the necessary street work have been instituted.

SCENIC ROUTE.

Like the Glendale route, the projected Pasadena highway would follow the line of dedicated streets and would open a new and entrancing scenic vista for the automobilist. Its cost, it is pointed out, would be small, the bridge or viaduct across the river being the biggest single item. The necessary amount of street grading, widening and paving would be only slightly greater than that of the Glendale highway.

The route as planned would continue north from the northern end of Figueroa street, passing in a gentle curve through the old Chavez ravine road into Elysian Park, thence following a natural depression in the hills, already well improved, and an old county road through the park, and dropping by easy stages to the river.

Crossing the river and its bordering railroad tracks over a bridge, the highway would follow the present Verdugo Canyon route of the county good roads system for some distance, thence going by an almost direct line through a sightly valley, past Occidental College, and cutting across a corner of Eagle Rock. The rest of the route would be over the county road lying through the Annandale golf links, the Arroyo Seco being crossed on the magnificent new Colorado-street bridge. The boulevard would run into Orange Grove avenue and Colorado street in Pasadena at the point of juncture of these beautiful thoroughfares.

The distance by actual measurement is about the same as that by way of Huntington drive and the Arroyo Seco route, but, unlike these ways to Pasadena, the new boulevard would avoid all railroad crossings, as well as all the cross-currents of traffic tending to halt travel. It would also miss the industrial districts that mar a part of the course of the other routes, going through residence districts and sightly wooded hills. The boulevard, it is declared, would bring an immense volume of travel to Los Angeles, not only from Pasadena, but from the whole of the San Gabriel Valley.

Mr. Lockwood has had a large and varied experience in the carrying out of public improvements, and has played a most important part in the development of the better class of residence subdivisions in his home city. He was the father of Orange Grove avenue, probably the best known of all Southern California streets.

GREAT POSSIBILITIES.

"The possibilities of this new boulevard are wonderful," said Mr. Lockwood yesterday. "It would undoubtedly be the most scenically beautiful of all the highways close to Los Angeles, not even excepting the new Glendale line through the wooded hills back of Edendale and past Silver Lake. Best of all, it would open directly into Orange Grove avenue, having the finest approach imaginable.

"Although of practically the same distance as the present routes to Pasadena, it would be a great time saver, missing, as it would, all dangerous grade crossings and busy intersecting thoroughfares. These are considerations that have real weight in modern boulevard development.

"The relation of such a boulevard to the projected open cut through Bunker Hill will be apparent to anyone who will study a map of the territory. Through such a boulevard would flow an enormous volume of automobile travel from Pasadena, the San Gabriel Valley and Eagle Rock and York valleys. That travel would move down Figueroa street to the open cut, pouring, like that from the new Glendale boulevard, through Second street into Hill, Broadway, Spring and Main. If no direct outlet is provided through the hill it will join the Glendale traffic in a great stream going on down the west side of the barrier.

"I am firmly convinced that the projected open cut is the natural and logical entrance into the business district, not only for the traffic of Northwest Los Angeles, including much of Hollywood, but for all the present and future traffic of the San Fernando Valley, the Beverly Hills district, Brentwood and Santa Monica, as well as the whole of the Glendale, Tropico, Burbank and Pasadena districts. The West First-street boulevard and a connecting boulevard extending to the city limits of Los Angeles and on to Santa Monica are now practically assured, and will certainly be put through soon because of the public necessity for such improvements. The Glendale route is a thing of the immediate future.

URGES OPEN CUT.

"To oppose the Bunker Hill open cut is, in my opinion, a most serious error, indicating short-sightedness and ignorance of the true traffic situation. The open cut would double the usefulness of each of the boulevards named, and I am convinced that the boulevards themselves will result in a wonderful development activity in the sections through which they pass.

"For any of the property owners of the established business district of Los Angeles to oppose the cut is nothing short of suicidal. The open cut would bring the combined traffic from all the sources I have named through Bunker Hill on First and Second streets into the north and south shopping and business streets. It would place the established business district in the comfortable position of being absolutely certain of all this traffic and the trade and business it would represent.

"If the open-cut plan fails of adoption, I do not believe that that same traffic would continue indefinitely to pour down the west side of Bunker Hill through Sixth and Seventh streets and then back north again into Broadway. Shoppers seek the line of least resistance, and the owners of the established retail district would do well to provide a brand-new line of least resistance through Bunker hill with the least possible delay. Otherwise a volume of traffic of absolutely incalculable future magnitude will be claimed by the new and experimental business district that is now springing up so rapidly south of the hill."

You never can tell when your teeth are going—unless you use

PEBECO TOOTH PASTE

Then you know they are NOT going.

DREAMS OF WEALTH

Few of us realize our dreams of great wealth, but most of us can accumulate enough to insure or comfort if we do not lose any part of what we make. 7 per cent. California Street Improvement Bonds yield a steady and satisfactory return and are unquestionably safe when properly selected.

Let us show you.

ELLIOTT & HORNE COMPANY

Mezzanine Floor, Citizens' National Bank Bldg. Phones—Home 10208; Main 7238.

Unique.

PLAY BY JAPANESE.

Students from Land of Cherry Blossoms to Present Work of Member of Their Own Race, Depicting Life of Famous Countryman.

A play written, staged, directed and acted by Japanese students will be presented this morning at the University of Southern California. The play is in English, and is the work of Rev. M. Furuya, pastor of the Japanese Congregational Church, No. 831 South Hope street.

It is called "The Man of Faith," and deals with the life of the famous Japanese, Joseph Hardy Neeshima, who was the first oriental to be graduated from an American college—Amherst—and was the founder of the Doshisha, the greatest Christian university in Japan.

Neeshima was trained as a son of a Samurai, but in his youth he saw a Dutch battleship, read a history of the United States and found a copy of a Chinese Bible, which interested him in western civilization. He escaped from the country at the risk of his own life, since going abroad was then punishable with death, came to America, and, after suffering great hardships, returned to his country to be greeted with high honor, and spent his life in the university which he founded.

The play will be directed by Katsuma Mukayeda, a student in the university. K. Ogawa will play the chief part, that of Neeshima, and other players will be M. Sato, N. Shimizu, K. Yamamoto, S. Unoura, K. Mukayeda and K. Tsuda. Japanese music will be provided by Mrs. Yayeko Tawewawa. The scenery and costumes will be strictly Japanese in character, and the traditions of the Japanese stage will be followed so far as possible.

The students who take part are all members of the Niju-Shichi-Nichi-Kai, an organization of oriental students. The "Man of Faith" will be repeated in an enlarged form, with five acts instead of three, at the Gamut Club on the evening of March 31.

Good News.

TO GIVE HOLLYWOOD LOWER WATER RATE.

SERVICE BOARD RECOMMENDS SALE OF BONDS.

Propose Early Completion of Purchase of Union Company Plant, When the District will Enjoy Advantages of City System—Special Inducements to Industries.

Of special interest to the Hollywood district was the action taken by the Public Service Commission yesterday afternoon, in recommending to the City Council that the $1,020,000 bond issue recently authorized by the Hollywood district be issued at once.

It is recommended that these be thirty-year bonds, to be dated June 1, 1916, and the first payment to be made June 1, 1917; that they bear 5 per cent. interest, and that the interest be made payable in June and December of each year.

The declaration was made yesterday that as soon as the bonds are sold and the obligation to the Union Hollywood Water Company for the purchase of the plant is liquidated, the water users of the Hollywood district will have the 75-cent water rate, the same as in the major portion of the city.

The bond market is considered very favorable now for the immediate disposition of the entire issue of these water bonds.

The board authorized sending a statement to the Chamber of Commerce, to be used in connection with the campaign that body is making to secure new industries for Los Angeles, declaring that the municipality will be in a position to furnish very cheap water and electrical energy for industrial purposes.

Application was made by a lumber company, operating in Vernon, for the establishment of a fire hydrant at Forty-fifth and Alameda streets, as a protection to its enterprise. The board decided that, as the concern is located outside the city, it could not give the service.

COLLEGE ELECTION.

Annual Meeting at Occidental Retains Old Members of Board.

Trustees and officers were elected at the annual meeting, yesterday, of the board of trustees of Occidental College. Four trustees, W. E. McVay of Los Angeles and David B. Gamble, Henry S. Carhart and John Willis Baer of Pasadena, whose term of service had expired, were elected their own successors. James G. Warren of Los Angeles, recently elected a trustee, qualified and took his place on the board. The following officers were elected: Hon. Frank P. Flint, president; David B. Gamble, first vice-president; Rev. Robert Freeman, D.D., second vice-president; Rev. W. S. Young, D.D., secretary, and W. E. McVay, treasurer.

Review of the recent ten-day public campaign for funds was made. The official and detailed report of Klink, Bean & Co., auditors of the campaign fund, was presented and approved. The total gifts reported by the auditors were $401,282. To this amount has been added $26,237, making a total to date of $427,519.

The preliminary sketches and plans for improving the new W. C. Patterson athletic field, prepared by Myron Hunt, architect for the college, were placed in the hands of the Building Committee, Dr. E. P. Clapp, chairman. Work on the field will be started as soon as the final plans are submitted by the committee and approved by the board. It is expected the field will be ready for use by next September.

FOR SCHOOL'S GOOD.

The Los Angeles Junior College, which for several years has been considered one class, will be divided into freshman and sophomore classes. It is thought that a division will help to establish a feeling of school spirit which has been lacking since the school was opened.

MOUNTAIN HIKE.

The Students' League of Polytechnic High School has made arrangements for a hike to the summit of Mt. Wilson Saturday morning. The start will be made at 11:30 o'clock, to return the following day. Thirty-five boys have signed up for the trip and as many more are expected. Wienies and coffee have been provided. There will be a wienie bake on the summit.

AVOID THE RUSH

On Saturday. Make a practice of phoning your Sunday ads to The Times on Friday, day or night. Collection for the service will be made at your home or office. Main 8200.

Twofold.

TRUCK HIGHWAY A DOUBLE NEED.

Commercial and Military Uses Demand Harbor Road.

Associated Jobbers Urge that Construction be Resumed.

Ask Supervisors to Provide for this in Next Levy.

The Associated Jobbers of Los Angeles started a movement yesterday that it is expected will result in the construction of the long-discussed motor truck highway between the city proper and the harbor district. The association expects to have the strong co-operation of other business and civic organizations in its purpose to impress upon the Board of Supervisors the necessity for the immediate construction of the highway, both from a commercial and a military point of view.

The action of the Associated Jobbers was the sending of a letter to the Los Angeles Chamber of Commerce in which the history of the motor truck highway was reviewed. The reasons which the association advances for urging the immediate construction of the road are concisely set forth, and the chamber is asked to take prompt action in indorsing the project and urging the Board of Supervisors to continue the work that has already been started.

It was under the initiative of the Jobbers' Association that the plan for a motor truck highway, separate from the present city-to-harbor section of the county highway system, was promoted. Through its activities the business organizations of Long Beach, San Pedro, Wilmington and Compton were directly interested, and rights of way were secured. The route runs in a line twenty miles in length from Seventh and Alameda streets to Wilmington, traversing Alameda street and then runs directly toward the harbor through Watts and Compton, and from thence practically paralleling the Southern Pacific to Wilmington.

CONSTRUCTION BEGUN.

A forty-foot right of way was provided, the route was surveyed, and was accepted. Actual construction work was begun and carried on a short time. Then came the agitation for the bond issue, which went down to defeat. The Board of Supervisors then took the stand that there was not a strong demand for the highway and funds that might have been used for the continuance of construction were diverted to other purposes.

The result has been that the county highway between the city and Wilmington has carried an enormous heavy traffic in motor trucks, as well as a vast traffic in other vehicles. Promoters of the plan for a motor truck highway are certain that the road now in use cannot stand up under the burden it bears. They say it is rapidly disintegrating.

As a means of giving direct service on the shortest possible route for commercial traffic, and as a means of use in possible military movements, the Jobbers' Association urges the importance of the immediate construction of the motor truck highway. It believes such a highway would be a great incentive in building up the harbor district, and would open up new areas for industrial development as well as being of great advantage in the wholesaling and general commercial interests of Los Angeles.

It is proposed that there be constructed a road with an 18-inch rock base, covered with eight inches of concrete. The route selected is practically on grade, there being not more than one-half of 1 per cent. grade at any point. There would be no bridges of importance required, and there is a special advantage in the fact that no streets are crossed in the central portion. The length of road through the county would have to be about eleven miles. Estimates that have just been brought down to date show that this would require an outlay of $440,000.

It is proposed that this road shall be constructed out of the general funds of the county. Because of its importance, the Board of Supervisors will be urged to make provision for its construction at one time, instead of making appropriations for two or three years for this purpose. The associations interested believe the project of such importance they will prove that this outlay be considered in fixing the county tax rate for the coming year. It is urged that the county can build the road cheaper now than later on.

Its importance from a military point of view has also been specially considered. With the probable location of a naval base at San Pedro and the increasing importance of Fort MacArthur demands for an adequate highway for speedy transportation of men and supplies can scarcely be overestimated. Inadequacy of railroad service for such possible movements has been set forth in the press within the past few days.

In its letter to the Chamber of Commerce, the Associated Jobbers set forth that an adequate motor truck highway from the port is an absolute necessity in the fight for terminal rates. In a recent decision the state Commerce Commission arbitrarily divorced the city of Los Angeles from its port, granting of the carriers a certain back-haul charge from the port in addition to the terminal rates, and these back-haul charges aggregate over a million dollars per annum to the shippers of this city. A considerable amount of traffic is routed from the East to Wilmington for Los Angeles, taking delivery at Wilmington, and is trucked to Los Angeles. The trucking service from the port has been the means of effectively driving at a compromise with the carriers, and instead of a general reduction, amounting to 5 cents per 100 pounds, they will receive in a short time an arbitrary of 2 cents per 100 pounds. This represents the difference in trucking from Wilmington to store doors in Los Angeles, and from the team tracks and depots in Los Angeles. While the matter is now in process of publication, which fact will save to the city over $300,000 per annum.

In addition to this saving, the completion of the road is absolutely necessary for the building of the harbor district. This district will not improve, warehouses and merchants and manufacturers will not come there unless there is a guarantee of a good motor truck road, as we must be entirely independent of the railroads which cannot perform the service so economically as a truck line.

Another reason, to which recent developments give emphasis, is the great advantage of a road such as this for military use, and its possible value in conveying supplies rapidly to the water transportation and fortification at the harbor.

Two W

Times Auto Car Offer Now

Eagerly grasping the present opp 80,000 bonus votes, with a big $75 trip it off, candidates in The Times and prize campaign are marshaling for the grand final effort that will among the forty prize-winners on Mar

Exactly two weeks from today th will end. Exactly one week from special offer terminates. Realizing t club and gold offer is at hand, ef herculean in their immensity are bei candidates in their rush to build vot will stand the test of battle during the

Adding to the uncertainty of the ou candidates are daily casting their other aspirants in the effort to temp their direction. Yesterday two yo started their race; the day before, thr Just what strength these new candidat matter of conjecture, and older cand announced their intention of taking but will establish themselves on a fir way of the present special offer.

The free vote coupon appears tod last time, but, in order to allow outdidates time to get their coupons in, accepted until Sunday, March 19. P coupons will be accepted after that d today, the only method of obtainin through subscriptions to The Times.

New subscriptions count by far the est only do they entitle a candidate many votes as an old subscription, b subscriptions may be used to build u clubs and incidentally may win the $

Full appreciation of the magnificen this offer extends is leading the ambiti dates in every district to redouble and former efforts. The word "failure" is

District No. 1.

Includes all territory in the city of Los Angeles bounded on the south by West First street, on the east by North Main street to the river; on the north by the Los Angeles River, and includes Hollywood.

Regina Gray McKee, 1226 June	322,410
Rita F. Terrell, 1357 Bellevue ave	320,770
Ira S. & Asbe, 1330 Calumet st	318,000
Ada Williams, 5401 Hampton court	317,610
Ray Lapidus, 454 N. Benedict	300,140
Mrs. Ted King, 6323 Santa Ana, Holly	284,010
Loudens Bread, 1441 Pasadena	284,180
Jack J. Hicks, 713 California st	280,060
Elmer Hennessey, "6323 Romaine	317,190
Mrs. Malcolm Quinn, 6830 Franklin st	300,150
Fay Lamerman, 1198 W. First	280,160
Mrs. J. Beaumont, 4301 Cumnock	280,170
Mrs. J. Beaumont, 4301 Cumnock	280,170
Mrs. Nicholas, 6713 Hollywood blvd	280,170
Mrs. Ida Doty, 430 California st	280,170
Mrs. E. Keeler, 184 Tulare	280,160
Mrs. Henry, 4340 California st	280,160
Mrs. Ida Allen, 907 Lucile ave	280,160
Mrs. Leander, 6257 Hollywood blvd	280,160
Mrs. Ethel Allen, 3715 Alton way	280,160
Mrs. Khalinsky, 1812 Cherokee	280,160
Mrs. Ida Doty, 430 California st	280,160
Mrs. Thomas, 903 N. Kingsley drive	280,160
Mrs. L. Baker, 2236 Ivanhoe ave	280,160
Mrs. A. Lindsay, 2416 Echo Park	280,160
Mrs. A. Jones, 836 Waterloo st	280,160
Mrs. A. Jones, 7245 Hillside ave	280,160
Mrs. Brown, 1474 Temple st	280,160
Mrs. Brown, 704 N. Orange	280,160
Mrs. A. W. Smith, 431 Bunker Hill	280,010
Mrs. Adelle Crabtree, 902 Sunset blvd	280,010
Mrs. S. Cathes, 1347 Illinois	280,010
Mrs. A. Price, 3430 John st	280,010
Mrs. A. Fuller, 1336 Highland	280,010
Mrs. Veronica Perry, 2836 Brandon st	280,000
Mrs. Perry, 238 N. Fernando	280,000
Mrs. Fannie Risher, 1773 Mesa st	280,000

Second Payme

Every candidate should clip this scale look for future reference as it will be the of votes. Hundreds of new subscriptions secured by the candidates since this campa farm new subscribers to extend their su time up to and including two years and ye full amount of votes.

All second payments "new" will be cred for the amount of subscription payment sending in second payments be sure to payment."

New subscribers who have paid	Now extending their subscription and paying	Make payments
1 month ..... $ .75	$ 1.50	$
3 months 2.25	3.75	1
6 months 4.50	6.00	2
1 month ..... .75	1.50	
3 months 2.25	3.75	1
6 months 4.50	6.00	2
1 year 9.00	9.75	3
1 month ..... .75	1.50	
3 months 2.25	17.25	5
6 months 4.50	18.75	6
1 year 9.00	18.00	6
1 month ..... .75	8.25	2

Use this blank to enter candidates. Fill out as dir Campaign Manager.

Nomination Blank Good fo
The Los Angeles Times Greate

To Campaign Manager:

I nominate .....

Street and No. .....

Town or City .....

as a candidate in The Times Automobile and Prize

Signed .....

This blank counts 5000 free votes. Only one na contestant. When accompanied by your first subsc will be credited to you free.

THIS IS THE LAST FR

No more of these coupons will appear after toda to allow all candidates an equal opportunity time will be extended until Sunday, March 19, a time after that date. [Yesterday's coupon bo typographical error, and should have read March 19

10 FREE VOTE COU
Good For Ten Vo
The Los Angeles Times Greater
Good for Ten Votes if Voted or mailed on o

NAME .....

STREET .....

TOWN .....

Only Coupons will count Ten Votes when properly cut from one of the Los Angeles Times on or before neatly trimmed and put in package with nam

Two Weeks More!

Times Auto Campaign Nears Close—Special Offer Now On Starts Keen Rivalry.

Eagerly grasping the present special offer of 80,000 bonus votes, with a big $75 gold prize to top it off, candidates in The Times automobile and prize campaign are marshaling their forces for the grand final effort that will land them among the forty prize-winners on March 29th.

Exactly two weeks from today the campaign will end. Exactly one week from today the special offer terminates. Realizing that the last club and gold offer is at hand, efforts almost herculean in their immensity are being made by candidates in their rush to build vote sums that will stand the test of battle during the final week.

Adding to the uncertainty of the outcome, new candidates are daily casting their lot with the other aspirants in the effort to tempt fortune in their direction. Yesterday two young women started their race; the day before, three entered. Just what strength these new candidates have is a matter of conjecture, and older candidates have announced their intention of taking no chances, but will establish themselves on a firm basis by way of the present special offer.

The free vote coupon appears today for the last time, but, in order to allow out-of-town candidates time to get their coupons in, they will be accepted until Sunday, March 19. Positively no coupons will be accepted after that date. After today, the only method of obtaining votes is through subscriptions to The Times.

New subscriptions count by far the most, for not only do they entitle a candidate to twice as many votes as an old subscription, but all new subscriptions may be used to build up five-year clubs and incidentally may win the $75 in gold.

Full appreciation of the magnificent liberality of this offer extends is leading the ambitious candidates in every district to redouble and treble their former efforts. The word "failure" isn't in their lexicon. The only thing they keep before them is the necessity of accumulating votes, votes, votes!—for to get the most of these is to be a joyful winner.

Reports continue to come in to the Campaign Office of unprecedented enthusiasm on the part of outside towns for their favorite candidates. This keen rivalry promises a battle royal for votes ere the final day is over. There's a great element of pride in being able to say that Miss So-and-So, who won this or that prize, is "from our town." And friends of the candidates are doing everything within their power to make possible that assertion later on.

That isn't all, though. Los Angeles candidates have their forces lined up, too. They, in turn, are proudly forging ahead in a manner that recognizes no defeat. All of which is commanding the interest of the entire Southwest. As it stands, one candidate has as good a chance as any other. There are none who have made victory certain, rumors to the contrary notwithstanding. Remarks may be spread that certain candidates have a firm hold on the lead. Such statements are misleading, and emanate merely for the purpose of discouraging others, who otherwise would be dangerous competitors. To pass them by without attention, is to accord them their just due.

The fairness and equitableness of The Times campaign has, since it first commenced, been its greatest asset. The full realization of this is what leads most of the candidates to enter the campaign, and their confidence is safely placed.

The ease with which advancement can be made during the remaining week of the present special offer is readily apparent to one who will reflect a moment. One club alone is about enough to enable a new starter to equal the standing of the highest candidate. After that, a little scurrying about among friends will yield surprising results and—maybe an automobile.

Voting is daily on the increase, and new candidates who contemplate entering should do so before it is too late. The nomination period will soon close. The votes below, tabulated on the Burroughs adding machine, include all received up to noon yesterday.

Concerning "Old" and "New" Subscribers.

An OLD SUBSCRIBER is any person to whom The Times was being regularly delivered either by The Times or one of its route men or agents, or by mail, on the opening day of this campaign (January 12, 1916.) It makes no difference whether payment for the paper was being made by the month or for a longer period; whether at the beginning or at the end of any given period of time; whether to The Times office direct, to one of its agents, collectors or route men, or by mail.

Even though the subscriber may have stopped The Times since the opening of this campaign, and later renewed it, he is still an old subscriber.

A NEW SUBSCRIBER is any person who began to regularly receive The Times SINCE January 12, but was NOT regularly receiving it on and just preceding that day. Any person who has subscribed to The Times in the past, but stopped the paper BEFORE January 12, and renews SINCE that day, will be considered a new subscriber, just as would any person who has never taken The Times before.

ALL NEW subscribers, having ordered the paper during this contest for a short period, who desire to lengthen their subscription by making a second payment, will still be classified as new subscribers. Once new, always new, as far as the purposes of this campaign are concerned. On the other hand, an "old" subscription likewise will always continue to be old.

Persons buying The Times at newsstands or on the streets are not considered regular subscribers.

Subscribers to The Sunday Times only, who change to The Daily, or Daily and Sunday Times, thus become new subscribers, regardless of when they began taking the Sunday only paper.

Candidates must make a thorough investigation of every subscription they secure, before marking it either "old" or "new." Out-of-town candidates can verify subscriptions by consulting The Times agent in their territory. When you mark a subscription, BE SURE IT IS RIGHT.

Under no circumstances will the practice of "switching" subscriptions be tolerated, and attempts to thus gain extra votes will prove utterly useless in the end. Some candidates are under the misapprehension that, if The Times is going to a certain address and is merely changed to another member of the family or household or any other person at the same address, such procedure will make a new subscriber out of an old one. It is utter fallacy.

The object of adding New Subscribers is to increase the number of names to which the paper is sent. But, if you have three apples, and eat one, replacing it with a fresh apple, you still have three apples, haven't you?

District No. 1.

[illegible] all territory in the city of Los Angeles bounded on the south by West First street, on the east by North Main street to the river; on the north by the Los Angeles River, and includes Hollywood.

[illegible]	$322,410
[illegible], 1357 Bellevue ave.	320,770
[illegible], 1189 Calumet st.	318,000
[illegible], 568 Hampton court	317,610
[illegible]	300,140
[illegible], 6922 Selma ave., Holly.	264,010
[illegible], 1461 Donaldson	254,160
[illegible], 715 California st.	220,040
[illegible]	217,160
[illegible], 1660 Franklin st.	200,130
[illegible], 1130 W. First	180,140
[illegible]	122,050
[illegible]	110,420
[illegible], 1679 Hollywood blvd.	95,170
[illegible], 420 California st.	82,170
[illegible]	58,100
[illegible]	55,120
[illegible], 987 Lucile ave.	50,440
[illegible], 1827 Hollywood blvd.	49,140
[illegible]	48,010
[illegible], 1612 Cherokee	47,170
[illegible]	45,430
[illegible]	42,620
[illegible]	40,190
[illegible]	36,160
[illegible], 2416 Echo Park	34,190
[illegible]	34,020
[illegible], Hillside ave.	31,160
[illegible]	31,800
[illegible]	30,010
[illegible]	24,040
[illegible]	20,100
[illegible]	19,300
[illegible]	19,010
[illegible], 1580 Highland	14,230
[illegible]	12,980
[illegible]	7,240
[illegible], 1775 Mecca st.	5,000

District No. 2.

Includes all territory in the city of Los Angeles bounded on the north by West First street, including West First; on the east by South Main street, on the south by West Adams street, on the west by the city limits.

Lucile Kramer, 925 Alvarado	$321,650
Mrs. Mary Hulbert, 1411C Valencia	320,200
Edna Rollins, 1730 S. Oxford	319,420
Mrs. William J. Durm, 1417 Albany	318,860
Alma C. Smith, 2100 S. Vermont	318,010
Elsie Anderson, 1236 Crown Hill ave.	317,460
Mrs. C. D. Wilbur, 832 S. Alvarado	316,400
Ida Martz, 321 W. Washington	316,010
Mrs. Natalie Dudley, 1447 Malvern	315,750
Grace Helen Pease, 1341 S. Union	315,540
Mrs. C. Fletcher, 1859 S. Main	315,470
Phoebe Bassor, Hamburger Story Girl	314,980
Blanche Coffin, 237 S. Serrano	314,880
Florence M. Pennell, 2834 Francis ave.	314,760
Marjory Snyder, 719 S. Park View	314,780
Mrs. P. W. Fabrick, 1822 W. Fifth	314,150
Mrs. Elma G. Fink, 1715½ W. Third	313,140
Blanch Kirkland, 2480 W. Washington	313,130
Mrs. T. L. O'Brien, 684 Kip st.	312,420
Lulu Armbruster, 1705 Magnolia	312,240
Eleanor Turner, 2796 W. Eleventh	309,670
Mrs. Mabel Wilson, 2535 S. Hoover	309,080
Mrs. Fred L. Sharp, 960 S. Ardmore	306,010
Anna D. Douglas, 6th and Figueroa	305,780
Mrs. Arthur Kroll, 219 N. Olive	273,860
Grace Cumming, 3664½ S. Flower	164,040
Irene Kay, 1227 Windsid	160,600
Mrs. Annie Hutcheson, 949 S. Olive	156,710
Amy Jacobs, 738 W. 18th	121,410
Mrs. V. B. Redmon, 1057 Byram	87,070
Mrs. Arthur Platz, 1023 Winfield	80,010
Katherine Sharon, 249 S. Bonnie Brae	72,180
Frances Ryan, 623 S. Flower	70,100
Mildred Shields, 1207 W. 12th	68,190
Edna Smith, 2302 Juliet	60,100
Mrs. J. M. Mordoff, 1411 Albany	54,180
Frieda G. Diest, 672 W. Washington	52,450
Mrs. J. Ellerman, 1638 Millard	42,040
Alice Kempster, 2431 S. Sixth ave.	41,020
Anna Burkhart, 529½ Temple	40,200
Daisy L. Loucks, 1800 Arlington	34,130
La Verne Kimball, 1652 W. Twentieth	31,400
Yvette Mitchell, 1355 Wright	29,060
May Dwight, 1318 Maryland	27,000
Miriam Epstein, 1532 Gramercy place	21,050
Mrs. Peter Bower, 2424 W. Twenty-third	21,010
Ruth Schellenback, 1615 Shatto	20,120
Katherine Newberry, 1111½ Seventeenth	19,320
Mrs. Dolly Beckenbaker, 1820 W. Fifth	18,290
Abbe Flint, 920 New Hampshire	18,120
Mrs. Baker P. Lee, 2072 Budlong	16,010
Catherine Stevens, 334 S. Westlake	15,250
Mrs. Louise Wambaugh, 1135 E. First	11,700
Blanche Haefner, 1043½ Lincoln st.	7,950
Mrs. Gaskell, 1120 W. Sixteenth	6,700
Irma Hiersche, 4218 W. Second	5,000

District No. 3.

Includes all territory bounded on the north by West Adams street, including West Adams street; on the east by South Figueroa street, on the south by Manchester avenue, on the west by the city limits.

Bertha G. Smith, 1301 W. 38th place	$320,010
Jessie Leedom, 1020 W. 35th	319,240
Eva Mitchell, 920 S. Carondelet	318,120
Nellie Umstead, 5015 Dalton	317,910
Mrs. J. W. Jorgensen, 2945 Kansas	317,620
Millicent Edinger, 619 W. 41st place	317,340
Elsie Ferguson, 4060 W. 35th place	316,700
Mrs. George H. Remus, 4163 Dalton	315,170
Mrs. Clara Pierce, 1205 W. 38th	314,400
Mrs. Jack Goschel, 1228 W. 38th place	312,810
Mary H. Jones, 3215 Key Kast	304,000
Mrs. Maggie V. S. Wood, 2711 S. Vermont	293,000
Mrs. R. E. Boyle, 936 W. 62nd place	282,410
Mrs. M. Davis, 3104 S. Vermont	210,340
Margaret Dierking, 917 36th place	104,010
Mrs. Otto H. Hasse, 1659 W. 39th	101,450
Mrs. Lucile Reed, 3915 Denker	78,000
Mrs. L. M. Huttleson, 1728 W. 39th place	75,100
Mrs. Annie F. Hayhurst, 337 W. 57th	69,400
Mrs. T. Phelps, 1002 W. Jefferson	60,010
Mrs. A. W. Dobbin, 973½ W. 46th	53,170
Mrs. F. Buehler, 705 W. 63rd	52,010
Tura Slocum, 4103 Halldale	50,120
Goldie Vickary, 710 W. 43rd place	42,090
Mrs. Bertha L. Barner, 1210 W. Eighth	40,200
Curtyne Englar, 1132 W. 40th place	37,190
Mae Mortier, 912 W. 38th	36,190
Laura Ehler, 5400 S. Vermont	34,990
Anna Berryman, 3057 Budlong	34,900
Mrs. Mead, 4171 Hobart	33,170
Lucille Bay, 1501 W. 48th	31,190
Imogene Francis, 4536 S. Wesley	25,600
Mrs. Oscar H. Harper, 1610 W. Jefferson	24,100
Mrs. F. H. Walbridge, 4229 Hoover	23,760
Genevieve Bell, 4061 Van Ness	22,980
Mrs. E. T. Gerden, 3618 Palm Court	22,160
Lillie B. Westfall, 1148 W. 37th drive	20,900
Elsie Ingraham, 1505 Vermont	20,410
Sarah Tuttle, 506 First ave.	19,440
Mrs. Frank Sohn, 418 W. 27th	18,640
Mrs. R. S. Thacker, 4277 S. Vermont	18,160
Mrs. Haney, 3414 Gramercy	17,020
Adda L. Hoffman, 378 W. 40th st.	5,000

District No. 4.

Begins at the corner of Figueroa and West Adams streets, thence to South Main street, north on Main street to Pico street, east on Pico street to the city limits; is bounded on the east by the city limits; by Manchester avenue on the south and by South Figueroa street on the west.

Ida R. Rutland, 1253 E. 48th	$321,140
Mrs. Arthur Soloman, 206 W. 59th	320,500
Ethel Ione Reaves, 1953 Santee	319,040
Mrs. Audrey Conklin, 1712 San Rafael	310,010
Minnie Koenig, 630 E. 25th	291,550
Mrs. J. Henry Eistrand, 315 W. 45th	263,880
Jessie E. Spink, 5274 S. Main	215,600
Mrs. M. J. Martin, 450 E. 48th	193,620
Genevieve Thomas, 1410 E. 22nd	140,360
Mrs. E. Burns, 3115 S. Main	120,640
Mary Fellows, 1042 E. 49th place	94,010
Helen Biscarra, 3701 South Park	88,030
Mrs. E. M. Wilms, 2500 Maple	60,100
Mary Windroth, 3950 Grand ave.	57,020
Emma Marker, 641 E. 41st	52,140
Mrs. Jessie Sheets, 1600 Santee	47,020
Etta Ganit, 2310 Adair	44,010
Bessie Berman, 2401 Central	41,010
Edith Griffin, 1152 E. 24th	40,130
Mrs. J. M. Mendenhall, 274 W. 42nd place	36,010
Julia Buelna, 1735 S. Los Angeles st.	34,400
Mrs. Ethel Crouse, 793 E. 43d	29,970
Charlotte Woodward, 3820 Main st.	28,980
Mrs. E. M. England, 317 E. 25th	27,190
Blanche Rose, 206 W. Vernon	24,300
Mabel Snyder, 1703 S. Main	22,170
Elsie Hicks, 1890 S. Soto	21,010
Mary Gruber, 1287 E 56th	19,800
Esther Pinkstaff, 1315 E. 41st	18,100
Margaret Wade, 1256 E. 27th	17,170
Mrs. M. A. Collins, 2704 Hooper	15,180
Faye Goldner, 530 W. 47th st.	13,170
Mrs. H. T. Stretch, 1427 E. 25th	12,740
Ruth Cushman, 5261 McKinley	11,480
Bessie Wood, 5703 S. Main	11,010
Myrtle Reed, 1445 Orchard place	9,670
Mrs. Comport, 130 W. 66th	8,220
Mrs. George Waller, 461 W. Vernon	8,000

District No. 5.

Is bounded on the west by North Main street to the river; on the south by Pico street to the city limits, with the city limits as the eastern boundary, and includes all of Boyle Heights, East Los Angeles and Garvanza to the South Pasadena city limits on the north.

Lola Curtis, 900 E. Pico	$320,410
Sarah F. Denny, 3743 Occidental	319,020
Genevieve Burks, 425 S. Avenue 21	318,010
Mary Panzich, 940 Summit ave.	317,000
Tudie Nefroney, 432 N. Evergreen	316,970
Mabel Chapman, 5406 Abbot Place	316,400
Maud Kline, 301 S. Boyle	272,690
Constance Wood, 3427 Marmion Way	248,180
Hazel Gayhart, 236 E. 12th	224,010
Myrtle Griffith, 2301 E. First	184,910
Mrs. L. C. Buttman, 500 S. Soto	140,240
Lillie Felker, 2686 N. Michel	125,100
Mrs. Anne M. Graham, 6420 Ruby st.	118,100
Lola Shorten, 6317 Eagle Rock ave.	112,010
Mrs. B. S. Towne, 910 N. Avenue 65	95,850
Marie Kohl, 1130 Wall st.	70,100
Mrs. Bertha Woodworth, 2441 Folsom	60,100
Ida Pluma, 200 N. Avenue 20	51,040
Cora M. Lindsey, 5310 Monte Vista	51,010
Helen Specht, 203 E. Avenue 26	42,470
Ruth Pollock, 53 Irvington place	41,700
Nellie Burton, 2112 Pasadena ave.	31,420
F. Geraldine Bender, 301 S. Boyle	30,170
Anna Goldstein, 2506 E. Third	26,780
Hazel Stilley, 1062 Los Palos	24,040
Agnes Nelson, 3800 Louisiana	23,810
Carmelita Arguello, 431 S. Breed	22,770
Rose Dickman, 1801 Brooklyn	21,100
Mrs. Bertha Rubin, 3035 Winter	20,140
Peggy Clark, 2112 Mozart	19,190
Mrs. A. Buman, 209 N. Mathews	18,770
Mrs. C. C. Gill, 3100 E. Fifth	16,010
Morvette Jones, 2516 Cincinnati	15,900
Maurine Moore, 2253 E. First	14,180
Minnie Schwartz, 1235 E. Ninth	12,010
Anna Russell, 3173 Fairmount	11,400
Mrs. J. R. Snodgrass, 2870 N. Michel	10,440
Camille Lewis, 1834 Brooklyn	9,910
Mrs. J. W. Showalter, 1719 Pleasant ave.	9,410
Ruth Chase, 1061 Hawley st.	9,190
Helen Woodruff, 23 W. Avenue 57	5,000
Antoinette Ortlett, 3404 Glen Albyn drive	5,000

District No 6.

Includes the following cities: Pasadena, South Pasadena, Alhambra, Monrovia, Arcadia, Sierra Madre, Duarte, Glendora and Lamanda Park.

Mrs. George Johnson, 824 S. Los Robles, P.	$320,480
Mrs. C. W. Austin, 291 Park, Pasadena	318,650
Mrs. Helen Bustyshell Warner, Alhambra	309,920
Sarah H. Southwick, 537 N. Fair Oaks, P.	258,400
Muriel Bemis, 476 Madison, Pasadena	259,010
Eunyce L. Johnston, 1132 Sunset blvd., P.	241,610
Mrs. Anna S. Foster, 1468 Locust, Pasadena	212,180
Marion Hayman, Lamanda Park	196,010
Miss L. A. Pitt, 874 Worcester, Pasadena	130,680
Mrs. Gabriel Quinones, [illegible]	122,400
Lowana F. Moore, 2003 Milan ave., So. P.	101,600
Mrs. J. D. Brown, 447 W. Orange, Monrovia	52,600
Miss M. S. Wyllis, 106 Ford P., Pasadena	51,690
Miss A. C. Doty, 2043 Milan ave., S. Pas.	36,040
Mrs. Fred Ellis, 1819 E. Mission, Pasadena	33,080
Mrs. M. C. Northup, 365 S. First, Alhambra	31,000
Mrs. M. Gray, 518 Grima st., Pasadena	28,170
Ethel Grimes, Arcadia	27,910
Majesta Spencer, Arcadia	26,120
Abby Cash, Route 6, Los Angeles	26,161
Mrs. T. H. Pratt, 1042 N. Los Robles, P.	24,860
Mrs. Clara Noves, 406 Milan ave., Pasadena	21,630
Emma Hale, 120 W. Bellevue drive, Pas.	19,010
Mrs. E. M. White, 290 E. Bellview drive	17,700
Mrs. H. F. Markoff, 1002 N. Catalina, Pas.	16,760
Bertha Backer, 1519 Casa Grandes, Pasadena	15,770
Mrs. Hattie Whaley, 1830 Acacia, Alhambra	15,100
Adelaide Adams, 314 W. Lima, Monrovia	14,990
Charlotte Blow, 412 Milan ave., S. Pas.	10,480
Hortense Breuliot, Arcadia	8,280
Mrs. Mabel Alderman, 1300 Spruce, S. Pa.	6,000
Mrs. Mabel Woodward, 607 N. Stone, Alham.	5,000
Frances Webster, S. Grand Oaks, Pasadena	5,000

District No. 7.

Includes Long Beach, San Pedro, Redondo, Wilmington, Manhattan and Hermosa Beach.

Mrs. Thomas Preston, 2408 Hermosa, H. B.	$318,970
Mrs. R. Lemon, 400 S. Elena, Redondo	308,260
Madge E. Sisco, 1244 St. Louis, Long B.	297,980
Mrs. Cora J. Tucker, 200 Cor., Long Beach	295,310
Ella Aarup, 315 W. 18th, San Pedro	264,100
Mrs. J. Curtis, 354 Chestnut, Long Beach	249,253
Hazel La Croix, 645 Pine, Long Beach	240,460
Jessie B. Walker, 408 Pine, Long Beach	237,090
Mrs. Orville Hilleary, 100 N. Miramar, L. B.	196,160
Blanche Ogle, 711 Chestnut, Long Beach	172,016
May Botherton, Balboa Am. Co., L. B.	151,150
Lucy Cree, 1350 E. 3rd, Long Beach	142,800
Cecile B. Jones, 102 Pacific, Redondo	140,610
Mrs. J. G. Rugg, 620½ Pine, Long Beach	124,010
Elsa Grenke, 727 E. 5th, Long Beach	122,090
Mary L. Niman, 1106 Locust, Long Beach	108,000
Geneva Pickard, First st., Manhattan	74,600
Annie Threlkeld, R. 1, Redondo	46,449
Dorothy Sumner, 1329 E. Ocean, Long Beach	35,650
Mrs. Maud L. Reed, 247 Daisy, Long B.	30,880
Emma Howorth, 1010 Coronado, Long B.	23,020
Mrs. A. C. Conner, Manhattan Beach	9,980
Mrs. Ethel Braly, 428 N. Mason, San Pedro	9,000

District No. 8.

Includes Ocean Park, Santa Monica, Venice, Soldiers' Home and Sawtelle.

Mrs. Nita Finane, 311 Penn., Westgate	$319,900
Della Snyder, 125 N. 5th, Sawtelle	315,650
Dorothy Burns, 1312 Innis place, Venice	308,900
Ruby Bryant, 434 S. 6th, Sawtelle	280,140
Anna E. Shoenfeldt, Sawtelle	280,040
Laura Lipking, R.F.D., Sawtelle	276,890
Mrs. L. M. Brenner, 417 S. First, Sawtelle	192,040
Donalda Lowry, 1017 4th, Santa Monica	187,080
Mrs. H. Miller, 116 Breeze ave., Venice	62,170
Mrs. George Salter, 17 Crest Wave ave., Ven.	45,150
Loreta Cunningham, 55 Ozone, Ocean Park	36,100
Corene Evans, 3rd and Indiana, Sawtelle	26,010
Marguerite Ball, 1117 3rd, Santa Monica	22,050
Blanche Irvin, Venice	22,420
May Simon, 544 Elena ave.	22,400
Josephine Molitor, Venice	22,090
Grace Prunden, 3rd and Indiana, Sawtelle	20,100
Hazel Resko, 210 N. 4th, Sawtelle	15,150
Hazel Kennedy, Soldiers' Home	13,650
Bertha Hague, Soldiers' Home	12,800
Mrs. Maud Snyder, 121 S. Wabash, Sawtelle	10,510
Pauline Field, Santa Monica blvd., Sawtelle	9,600
Lottie Walter, 214 S. 4th, Sawtelle	7,600
Beatrice Momm, Sawtelle	6,000
Festa Engler, Sawtelle	5,000
Helen Thode, 114 Amherst, Sawtelle	5,000
Mrs. Allis Ballard, 5th and Miner, Sawtelle	5,000
Mrs. H. A. Straw, Sawtelle	5,000

District No. 9.

Includes all of Los Angeles county not mentioned elsewhere.

Frances Jewitt, R.F.D. No. 13, Los Angeles	$319,440
Fannie Rowland, 639 Ruby, Hunt. Park	318,610
Mrs. C. M. Good, 875 S. Louise, Glendale	317,980
Bertha Sarrall, 7th and Cypress, Palms	316,010
Dora Metcalf, Inglewood	315,880
Ruby Bass, 226 Phila. st., Whittier	310,980
Mrs. Norman Wright, San Dimas	309,450
Eleanor Collins, Tropico	308,670
Grace Cooper, Puente	296,010
Mrs. C. F. Myers, Rivera	294,610
Mrs. E. Middleton, 1006 E. 4th, Pomona	291,810
Mrs. Carrie Hamer, Downey	285,770
Mrs. Otto Gottwald, Downey	250,510
Mrs. E. Braswell, 122 S. Central, Glendale	245,470
Bertha Motts, 108 E. 2nd, Pomona	221,400
Mrs. Margaret Odler, 929 6th, San Fernando	218,140
Mrs. E. Cakebread, Gardena	216,730
Phoea Roberts, Norwalk	160,250
Mrs. Minnie M. Searle, Tropico	118,190
Hazel E. Rogers, 832 Magnolia ave. Burbank	100,150
Mrs. Chase E. Mace, Azusa	90,100
Lita Nast, Covina	68,110
Olive Vaughn, 2564½ Mar., Hunt. Park	64,410
Emma Blum, Acton, Cal.	62,090
Edith Boyer, 219 S. Marconi, Hunt. Park	60,160
Caroline Herbert, San Fernando	53,600
Mrs. J. A. Varris, Lancaster	50,080
Mrs. Eva Sheeley, Littlelands	45,100
Mrs. W. A. Wren, Lomita, Cal.	34,010
Majella Green, El Monte, Cal.	32,010
Clara Perry, San Gabriel	31,140
Mrs. Marshall, Moves, Palmdale, Cal.	28,990
Lulu Williams, Lancaster	27,060
Olive Pardee, Ryves, Cal.	26,070
Mrs. Sam Perkins, Los Nietos	25,060
Anna Burk, 1526 Wall st., Eagle Rock	21,400
Mrs. E. K. Fisher, Huntington Park	21,000
Edna McClure, Clearwater, Cal.	19,390
Dorothy Morgan, R.F.D., No. 10	17,180
Rachel Henna, El Segundo	16,900
Kate Lyons, Downey	15,160
Mary Alleman, Willowbrook	14,610
Mirian Eby, Van Nuys	14,400
Rose Haase, Perry, Cal.	12,780
Mrs. E. Van Dyner, San Fernando	12,700
Mariam Green, Montebello, Cal.	10,400
Mrs. E. Anderson, R.F.D., 10, Los Angeles	5,610

District No. 10.

Includes the counties of Riverside and Orange.

Mrs. Laura Tucker, Anaheim	$320,840
Mrs. Lee Newton, 623 N. Grand, Orange	318,010
Jessie F. Kerr, Huntington Beach	317,840
Vera Lobe, 920 W. Wal., Santa Ana	304,910
Ella Hess, 174 W. 12th, Riverside	303,650
Mrs. F. P. Kerr, R.F.D. No. 2, Fullerton	302,400
Eva Stearns, Tustin	291,880
Jeanette Hegener, 7th st., Seal Beach	281,600
Gladys Swoffer, R. No. 2, Santa Ana	210,670
Lucy Standford, Thermal, Cal.	173,890
Albert Hollingsworth, Anaheim	120,940
Jeanette Wulf, High Grove	95,140
Hazel Goetz, Placentia, Cal.	80,180
Lillian Davignaw, R. 3, Anaheim	72,100
Edith Munger, El Toro, Cal.	69,910
Ruth Reid, Banning, Cal.	62,100
Thelma Gist, Beaumont, Cal.	60,170
Mrs. Demetrious, Westminster, Cal.	42,090
Bessie Recallier, Temecula, Cal.	41,010
Edna Wilson, Newport	36,190
Alice Kirby, Corona, Cal.	34,100
Ruth Tate, Corona, Cal.	31,170
Miss W. E. Lovejoy, Wildomar	28,750
Mrs. H. Thayer, R.F.D. No. 2, Fullerton	25,020
Ruth Sharp, Harper, Cal.	24,030
Mrs. Dr. Dryden, Moore, Cal.	21,780
Mrs. Percy Peebles, San Jacinto	21,700
Irene Vardy, Temecula, Cal.	20,960
Hale Syke, Murrietta	20,780
Juanita Daguerre, El Toro, Cal.	19,300
Mrs. B. H. Crow, San Jacinto, Cal.	16,170
Callie Lloyd, San Jacinto	16,100
Jessie Torrensen, Hemet, Cal.	14,120
Helen Lucy, Placentia, Cal.	14,010
Eva Edwards, 607 E. Cmwth., Fullerton	12,480
Mabel Lowery, Perris, Cal.	11,010
Mrs. Doe Fletcher, McKittrick	9,980
Iola Lockwood, San Jacinto, Cal.	9,440
Ethel Barton, Temecula, Cal.	7,030
Mrs. J. A. Klein, Palm Springs	6,700

District No. 11.

Includes the counties of Ventura, Santa Barbara, San Luis Obispo, Tulare and Kern.

Iva Leopold, Santa Paula	$318,940
Mrs. G. W. Pierce, 2420 Garden, Santa B.	318,140
Hazel Kaiser, San Luis Obispo	315,960
Mrs. Geo. Ringo, 1705 16th, Bakersfield	310,960
Marie E. Keller, Woodlake, Cal.	304,610
Martha Hoffman, 654 C st., Oxnard	302,080
Callie Chaffee, 340 Ventura ave., Ventura	222,510
Fannie Hammond, Tulare	186,750
Mrs. J. B. De Foe, Jr., Waukena	61,380
Ethel Bass, Hanford	62,960
Grace Harding, Templeton, Cal.	55,150
Mrs. C. G. Mayberry, 603 Hockett, P'ville	50,170
Mrs. Charles Abbott, Summerland, Cal.	46,780
Maude Bechler, Piru, Cal.	44,100
Anna Huer, Moorpark, Cal.	42,890
Mrs. R. T. Davis, Lindsay, Cal.	40,010
Mrs. C. H. Parker, Angiola	38,630
Mae Fenor, Santa Margarita, Cal.	35,150
Julia Clark, Venice Hill, Klink	35,120
Mrs. Roy Smith, Sarona	34,290
Ethel Akers, Exeter	33,010
Marie Thompson, Moorpark, Cal.	31,280
Florence Davis, Sespe, Cal.	30,760
Mrs. M. S. Montgomery, Simi	29,640
Anna May Broms, Betteravia, Cal.	28,190
Anna Quarnstrom, Templeton, Cal.	26,010
Mrs. L. Lillie, Camarillo, Cal.	24,040
Mrs. H. J. Wiley, Monachie blvd., Porterville	22,780
Mrs. Carson, Randsburg, Cal.	21,380
Elaire Stunett, Lindsay, Cal.	21,080
Mrs. J. F. Moody, Hot Springs	20,040
Mildred Fuller, Corcoran	18,100
Mrs Charles Fahey, Randsburg, Cal.	17,290
Grayce Awtrey, Exeter	17,190
Mrs. Lillian Coles, Los Alamos	17,180
Mrs. A. B. Lolley, Moorpark, Cal.	14,670
Edith Moore, Sespe, Cal.	13,610
Miss Irene Beattie, Sultana	13,130
Esther Harrington, Santa Margarita, Cal.	12,890
Clara Nielson, Solvang	11,490
Mrs. J. K. Hartman, Orcutt, Cal.	11,440
Myr'le Sullivan, Piru, Cal.	9,480
Mrs. Frank Cole, Summerland, Cal.	9,210
Etta Scott, Taft	9,100
Mrs. J. B. Young, Venice Hill, Klink	8,770
Mrs. William Fahling, Los Olivos	8,610
Lillian Perry, Fellows	7,710
Miss Druck, Wasco	6,050
Mrs. W. B. March, Venice Hill, Klink	6,000

District No. 12.

Includes the counties of San Bernardino, Imperial and San Diego and Arizona and Nevada.

Mrs. Ray Colburn, E. 9th, Upland	$321,640
Mrs. S. B. Williams, 220 Monterey, Ontario	320,900
Mrs. Leonard Warmington, Bisbee, Ariz.	318,420
Mrs. F. L. Sargent, El Centro	315,490
Maud Trowbridge, 348 Eureka, Redlands	314,110
Mrs. Clem Moyer, 324 Railroad, Flagstaff	312,870
Leslie Mayhew, Flagstaff, Ariz.	311,900
Mrs. H. Owens, Williams, Ariz.	310,030
Mrs. F. S. Rector, 539 11th, Douglas	301,610
Mrs. J. W. Powell, El Centro	190,520
Lillian C. Taylor, Warner's Springs	188,770
Ida Paul, 112 N. 8th, Colton	130,220
Loretta Barnes, San Bernardino	125,150
Ruth Azemaker, Brawley	102,300
Elenore Meade, Prescott, Ariz.	96,610
Grace R. Charles, Victorville	90,160
Mary Reynolds, Oceanside	80,100
Saidee M. Harris, Kingman	74,450
Clara Morris, Safford, Ariz.	70,910
Mrs. Hartley Henderson, El Centro	66,800
Anna Beech, First st., Colton	66,150
Irene Dooley, Imperial	70,120
Mable Bishpan, Needles	57,890
Mable Lemon, Pearce, Ariz.	52,180
Mrs. Emma Shadley, 750 Third, San Ber.	51,400
Margaret Hays, Holtville, Cal.	48,180
Dorothy Weaver, 1570 4th, San Diego	46,040
Fannie Hensley, Highland, Cal.	42,620
Thelma Hixson, Redlands	40,950
Virginia Everett, Oceanside, Cal.	38,100
Ruth White, Yuma	36,900
Mrs. W. F. Gray, Gelman, Ariz.	35,050
Mrs. W. McClintock, Alamorro, Cal.	32,900
Mrs. H. E. Gray, Chico, Cal.	31,890
Mrs. Ed Gilbert, Cucamonga	30,130
Mary Bradden, Lemongrove	29,960
Mrs. E. Crow, Escondido, Cal.	29,010
Mrs. F. S. Hardy, Wagner, Cal.	25,190
Mrs. Blanche Kilburne, Cucamonga, Cal.	24,190
Mrs. M. H. Bisme, 1119 W. 11th, Douglas	23,010
Mrs. J. Grimes, Rialto	22,880
Mrs. J. W. Morton, Brawley	22,620
Della Walker, Safford, Ariz.	21,400
Mrs. C. Stearns, Escondido, Cal.	20,450
Edna Cooper, Heber, Cal.	20,120
Mrs. Hanna M. Seeley, Chino	19,100
Ernal Dawson, Bagdad, Cal.	18,190
Wilma Mahoney, Winslow, Ariz.	18,090
Mrs. L. A. Downing, Cucamonga, Cal.	17,470
Mrs. Harry Withrow, Calipatria, Cal.	16,980
Evajean Sheffield, West, Cal.	16,100
Rosalie Corothers, Goffs, Cal.	16,010
Lucille Baca, Crown King, Ariz.	14,980
Alma Lundgren, Imperial, Cal.	12,780
Fern Sayre, Summit, Cal.	11,610
Mrs. E. W. Campbell, Lucerne Valley	11,200
Mrs. G. N. Creswell, Cucamonga, Cal.	10,950
Mrs. L. A. Streelby, Alamorro, Cal.	9,600
Mrs. D. Ritchie, Lemongrove, Cal.	9,050
Edith Roberts, Holtville, Cal.	9,020

Second Payment Scale

Every candidate should clip this scale and paste it in her receipt book for future reference as it will be the means of securing thousands of votes. Hundreds of new subscriptions for short terms have been turned in by the candidates since this campaign started. Get these short term new subscribers to extend their subscriptions to any length of time up to and including two years and you will be given credit for the full amount of votes.

All second payments "new" will be credited on the offers now in effect for the amount of subscription payment made during the offer. When turning in second payments be sure to mark the stub "New second payment."

Subscribers who [illegible]	New extending their subscription and paying	Making full payment for	Will entitle candidate to regular vote credit as follows:
[illegible] .75	$ 1.50	2 months	4,000 votes
[illegible] 2.25	2.25	6 months	10,000 votes
[illegible] 4.50	4.50	12 months	22,000 votes
[illegible] .75	2.75	6 months	14,000 votes
[illegible] 2.25	6.75	12 months	35,000 votes
[illegible] 4.50	9.00	24 months	60,000 votes
[illegible] .75	17.25	24 months	92,000 votes
[illegible] 2.25	15.75	24 months	85,000 votes
[illegible] 4.50	13.50	24 months	85,000 votes
[illegible] .75	8.25	11 months	39,000 votes

[illegible] blank to enter candidate. Fill out as directed and bring or send to the Campaign Manager.

Nomination Blank Good for 5000 Votes.
The Los Angeles Times Greater Prize Campaign.

Campaign Manager: Date.............1916.

[illegible]..

[illegible]..County..........

[illegible]..District No..........

[illegible] in The Times Automobile and Prize Campaign.

....Address..........

[illegible] counts 5000 free votes. Only one nomination will be credited to each [illegible]. When accompanied by your first subscription an additional 15,000 votes [illegible] to you free.

THIS IS THE LAST FREE COUPON!

[illegible] more of these coupons will appear after today. Note that it expires today, but [illegible] all candidates an equal opportunity of getting these last coupons in, [illegible] will be extended until Sunday, March 19, and positively no free coupons will [illegible] after that date. (Yesterday's coupon bore date of March 30. This was a [illegible] error, and should have read March 14th.)

FREE VOTE COUPON.
Good For Ten Votes. 10
The Los Angeles Times Greater Prize Campaign.
Good for Ten Votes if Voted or mailed on or before March 15, 1916.

....

[illegible]..

TOWN..

.......................DISTRICT NO..........

[illegible] will count Ten Votes when properly filled out and sent to the Campaign [illegible] of the Los Angeles Times on or before the expiration date. Coupons [illegible] and put in package, with number of votes written on top.

Two Weeks More And These Beautiful Prizes Will Be Awarded.

One MITCHELL SIX, $1395, on display at William R. Ruess, Tenth and Olive.

One MOON SIX, $1295, on display at Lynn C. Buxton, Pico and Olive.

One BEARDSLEY ELECTRIC, $1185, on display at Beardsley Electric Co., 1250-60 West Seventh.

One OAKLAND, $1175, on display at Hawley, King & Co., 1027-33 S. Olive St.

One HOLLIER "8," $1085, on display at R. P. Pennock, 1017-19 South Olive.

One GRANT SIX, $895, on display at Bekins-Speers Motor Co., Pico and Grand.

One SAXON SIX, $885, on display at Saxon Motor Sales Co., 1140 South Olive.

One BRISCOE, $850, on display at Pacific KisselKar Branch, Tenth and Olive.

One PULLMAN, $850, on display at Aston Motor Car Co., 1310-12 South Grand.

One SCRIPPS-BOOTH ROADSTER, $850, on display at R. C. Hamlin, 1040 South Flower.

Two OVERLANDS, $795, on display at J. W. Leavitt & Co., 1235 South Olive.

One REGAL, $740, on display at Colyear Motor Sales Co., 140-142 West Pico.

One METZ, $635, on display at The Metz Co., 118 West Pico.

Two CHEVROLETS, $650, on display at Chevrolet Motor Co. of California, 943 South Grand.

Twelve DIAMOND RINGS, Tiffany setting, solid gold, value $100 each.

Twelve PHONOGRAPHS, mahogany case, value $75 each.

The candidate receiving the highest vote in the campaign, regardless of district, wins the Mitchell Six, capital prize.

The next fifteen highest candidates have the privilege of selecting cars in the order of their standing.

After the automobiles are awarded the highest candidate in each district wins a diamond ring; the next highest, a phonograph. No one can win two prizes.

FREE GOLD PRIZE

$75.00 in Gold

to the candidate who turns in during the period of this special offer, the largest sum in new subscription payments. That is all you have to do, and the gold is yours. While working for the gold, you are at the same time paving the way to gain

80,000 Bonus Votes

which are given on each club of new subscriptions to The Daily Times amounting to five years. Simply add your new subscriptions together, and when you have enough to total five years, the 80,000 votes bonus will be given you. These votes are in addition to the regular votes issued on each subscription. No limit to number of clubs a candidate may secure.

This Is the Last Offer

of bonus votes and gold that will be given during the campaign. Take advantage of it now, while your efforts will bring such immense returns! To win an automobile is now but a matter of two weeks. Your time well spent during the remaining week of this special offer may prove the decisive factor.

Special Offer Closes March 22, at 9 P.M. Campaign Ends March 29

Business: Money, Stocks, Bonds—Trade—Local Produce Market—Citrus Markets

Stocks and Bonds.

WALL STREET MARKS UP BEST BUSINESS OF YEAR.

Greater Strength, Breadth and Activity Attend Session and the Upward Trend is Unchecked Until Near Closing. War Shares, Rails and Industrials are All in Demand for Investment—German Exchage Drops Again.

[BY A. P. NIGHT WIRE.]

NEW YORK, March 14.—Greater strength, breadth and activity attended today's market, dealings amounting to 1,100,000 shares, or a record for the year to date. The movement began at the opening and continued with little interruption until the final hour, when some specialties, notably Crucible Steel, yielded fractions to several points from maximum prices. All important branches of commerce and industry, as well as railroad earnings, are proceeding at at almost unprecedented rate of activity while prices of most products and commodities are steadily mounting. War shares and industrial and equipment issues coming with that category were today's most prominent features, American Locomotive, Crucible Steel and Westinghouse Electric leading that division with gains of 2 to almost 5 points, while a score of semi-war descriptions, including oils, sugars and shipping shares, recorded similar advances. United States Steel assumed its old place as active leader, with a total of 140,000 shares, or about 15 per cent. of the day's turnover, at an extreme gain of 1 to 86⅝. Bethlehem Steel added 25¼ to yesterday's spectacular rise, touching 550. Rails were in excellent demand, particularly Reading, Canadian Pacific, Union Pacific, Lehigh Valley, Grangers and some of the Eastern trunk lines. Reading's advance of 3¾ to 87⅝ presented a record price for that stock since its quotation in dollars on the local board. There were a few backward features, including express and tobacco issue and United States Industrial Alcohol. A new low record of 71⅝ for marks featured the foreign exchange market, with light trading in sterling and francs. Bonds were irregular at first, but hardened later in response to an inquiry for investment issues. Total sales, par value, were $2,650,000. United States bonds were unchanged on call.

STOCK SALES COMPARED.

[BY DIRECT WIRE—EXCLUSIVE DISPATCH.]

NEW YORK BUREAU OF THE TIMES, March 14.—Following is comparison of today's stock and bond sales:

COMPARISON OF BOND SALES.

Total sales, March 14, 1916	$ 2,793,000
Same day of week last year	2,590,000
From January 3 to date	222,215,000
Same period in 1915	127,172,000

COMPARISON OF STOCK SALES.

Total sales, March 14, 1916	1,104,893 shares
Same day of week last year	209,381 shares
From January 3 to date	34,168,860 shares
Same period in 1915	12,240,396 shares

STOCK QUOTATIONS IN NEW YORK.

[Furnished by Logan & Bryan, Members New York and Boston Stock Exchanges, Van Nuys Bldg., Los Angeles.]

NEW YORK, March 14.—Following were the closing prices, sales, and high and low quotations today:

Sales.		High.	Low.	Bid.	Asked.
3,000	Alaska	21½	20¾	20¾	21
200	Atlantic C. L.	110¾	110	110	111
1,300	Allis Chalmers	28⅝	27¾	27¾	28¼
[illegible]	Allis Chal. pfd.	[illegible]	[illegible]	[illegible]	[illegible]
[illegible]	Am. Agr. Chem.	[illegible]	[illegible]	[illegible]	[illegible]
[illegible]	Am. Car & Fdy.	[illegible]	[illegible]	[illegible]	[illegible]
[illegible]	Am. Can Co.	[illegible]	[illegible]	[illegible]	[illegible]
[illegible]	Am. Smelting	102½	101	101¼	101⅜
[illegible]	Am. Sugar	116	115½	115½	116
[illegible]	Anaconda	[illegible]	[illegible]	[illegible]	[illegible]
[illegible]	A. T. & S. F.	[illegible]	[illegible]	[illegible]	[illegible]
[illegible]	Baldwin Loco.	[illegible]	[illegible]	[illegible]	[illegible]
[illegible]	Bethlehem Steel	[illegible]	[illegible]	[illegible]	[illegible]
[illegible]	Canadian Pacific	[illegible]	[illegible]	[illegible]	[illegible]
[illegible]	Central Leather	[illegible]	[illegible]	[illegible]	[illegible]
[illegible]	Crucible S. com.	[illegible]	[illegible]	[illegible]	[illegible]
[illegible]	Del. & Hudson	150½	150¼	150	151
[illegible]	Erie	[illegible]	[illegible]	[illegible]	[illegible]
[illegible]	Gen. Electric	[illegible]	[illegible]	[illegible]	[illegible]
[illegible]	Gt. Northern pfd.	[illegible]	[illegible]	[illegible]	[illegible]
[illegible]	Inspiration Copper	47⅝	46¼	46⅝	47
[illegible]	Ind. Alcohol	[illegible]	[illegible]	[illegible]	[illegible]
[illegible]	K. C. Southern	[illegible]	[illegible]	[illegible]	[illegible]
100	L. & N.	124	124	124	125
2,800	Lehigh Valley	79	77⅝	79	79⅛
800	Maxwell Motors	[illegible]	[illegible]	[illegible]	[illegible]
[illegible]	Miami Copper Co.	[illegible]	[illegible]	[illegible]	[illegible]
[illegible]	National Lead	[illegible]	[illegible]	[illegible]	[illegible]
[illegible]	N. Y. Central	106¼	105¼	106	106¼
[illegible]	Northern Pacific	114¼	113⅝	114	114⅛
[illegible]	Pennsylvania R. R. Co.	[illegible]	[illegible]	[illegible]	[illegible]
[illegible]	Pullman	[illegible]	[illegible]	[illegible]	[illegible]
[illegible]	Reading	[illegible]	[illegible]	[illegible]	[illegible]
[illegible]	R. I. & S. pfd.	112	111¼	111¼	112
[illegible]	Rock Island	[illegible]	[illegible]	[illegible]	[illegible]
100	Do. pfd.	36⅝	36½	36⅜	37
100	Sears Roebuck Co.	176	176	173	178
700	Sloss S. S. & I.	58¼	58	58	58⅝
8,200	Southern Pacific	[illegible]	[illegible]	[illegible]	[illegible]
1,700	Southern Railway	21⅞	21⅛	21⅝	21¾
17,500	Studebaker com.	149⅜	146½	147½	147⅝
200	Studebaker pfd.	114	113½	113	114¼
500	Third Ave. Ry.	62¼	61⅞	61⅝	62⅝
1,400	Tenn. Copper	58	57⅞	57⅝	58
1,500	Texas Oil	198	196½	196	198
9,000	Union Pacific	134½	133½	134¼	134⅜
4,700	Utah Copper	83⅞	82⅞	83	83⅛
6,000	U. S. C. Iron Pipe	26¼	24⅝	24⅝	25
6,000	U. S. Rubber	53⅝	51⅞	52⅝	53
140,800	U. S. Steel Cor.	86⅝	85⅝	86¼	86⅜
800	U. S. Steel pfd.	117	116⅝	116¾	117
100	Wabash	14⅛	14	14	14⅛
1,900	Wells-Fargo Ex.	125	125	124½	125½
3,000	Western Union	91¼	90¾	90⅞	91
600	Willys Overland	236	234	233	235
300	Woolworth com.	121	120¾	120¾	121½
22,000	United Fruit	145¼	144½	144¼	144⅜
27,100	Kenn. Copper	57⅞	56⅝	56⅞	57
500	Lee Tires	51⅞	51	51¼	51⅜

Total sales—1,098,000 shares.

Money opened at 1¾ per cent.; highest, 2 per cent.; lowest, 1¾ per cent.; last loan, 2 per cent.; closed, 1¾@1⅞ per cent.; ruling rate, 1¾ per cent.

RANGE OF STOCK PRICES IN BOSTON.

[Furnished by Logan & Bryan, Members New York and Boston Stock Exchanges, Van Nuys Building, Los Angeles.]

BOSTON, March 14.—Following are closing quotations:

	Bid.	Ask.		Bid.	Ask.
Adventure	2⅝	2¾	Mass. Gas.	83⅝	84
Ahmeek	104	105	Majestic	98	99
Alaska	20¼	21	Mayflower	4	4¼
Atlanta	25	26	Mex. Metals	52	55
Allouez	72½	72¾	Miami	36¼	36⅝
Algoma	1¼	1½	Michigan	2⅛	2⅝
Am. Pneu.	2	2½	McK. Dar.	39	42
Do. pfd.	14	14¼	Mohawk	102	103
Am. Zinc.	85	85½	Nev. Cons.	15⅝	16
Arcadian	8¼	...	Nipissing	6⅝	6⅞
Ariz. Com.	8¼	8⅝	N. Butte	30	30½
B. & S. Gas.	19	20	Nev. Doug.	90	95
Baltic	3	3¼	N. Lake	1½	2
Bos. Ely	40	45	Ohio	18	22
Begole	80	100	Gild. Mer.	14	16
Belmont	4¼	4½	Pilot B.	10¼	10⅝
Blue Bell	1 11-16	1¾	Ojibway	1¼	2
Bohemia	2	2¼	Old Dom.	72½	73
Butte & B.	4¼	4½	Old Colony	3¼	3¾
Butte & L.	72	74	Oneco	1	1¼
Butte & S.	93⅝	94¼	Onondaga	1½	1⅝
Calaveras	3	3¼	Osceola	100¼	101
Cal. & A.	72½	72¾	Pond Creek	14	14¼
Cal. Corbin	5	5½	Quincy	94¼	95
Cal. & H.	560	564	Ray Cons.	24	24¼
Canada	1¼	1½	Raven	15	20
Centennial	16½	17	Riker	5	5½
Chief Cons.	1	1¼	Santa Fe	3	3¼
Chino	55½	55¾	Shannon	10	10¼
Cons. Ariz.	1¾	1⅞	Shattuck	37⅞	38½
Copper R.	65¼	65¾	Stewart	35	45
Crown R.	40	45	St. Mary	71	72
Daly West	3¼	3 5-16	S. Lake	7	7¼
Davis Daly	1½	1 15-16	Sup. & B.	3¾	3⅞
E. Butte	12½	12¾	Sup. Cop.	17	18
First Nat.	6	6¼	S. P. Co.	131	131½
Franklin	9¾	10	S. W. Miami	1¾	2
Copper M.	1¼	1⅜	Tamarack	51½	52
Contact	50	60	Tonopah	6½	6¾
Corbin	50	100	Tono. Ex.	4¼	4⅝
B. C. Zinc	10	10½	Tuolumne	17	20
B. & N. Y.	3¼	3⅝	Utah Cop.	83	83⅝
Granby	91	92	Utah Cons.	14¼	14⅝
Greene Can.	49½	50	Utah Metals	11	11¼
Gild. Cons.	90	95	U. S. M. & S. com.	67⅝	68¼
Hancock	16	16½	Do. pfd.	50⅝	51
Helvetia	40	50	Un. Fruit.	144¼	145
Hollinger	28	30	Un. Verde	17½	17⅝
Houghton	2¼	2½	Shoe Mach.	54⅞	55
Isl. Creek	46	46½	Do. pfd.	29	29½
Do. pfd.	90	90½	Victoria	3⅝	4¼
Indiana	4	4½	Winona	4	4½
Inspiration	46⅝	47	Wolverine	60¼	61
Isle Royale	29	30	Wyandotte	2	2½
Kerr Lake	3⅝	3¾	Yukon	2¼	2⅜
Keweenah	3⅜	4	Ventura	9⅝	9¾
Lake Cop.	17½	17¾	Success	86	88
La Rose	65	70	New Corn.	13	13½
La Salle	4¼	4½			
Mason Val.	3	3½			
Mass. Cop.	13⅝	14			

*—Ex-dividend.

CLOSING PRICES ON NEW YORK CURB.

[Furnished by Logan & Bryan, Members New York and Boston Stock Exchanges, Van Nuys Building, Los Angeles.]

NEW YORK, March 14.—Closing quotations:

	Bid.	Ask.		Bid.	Ask.
B. & N. Y.	3⅝	3⅞	N. Star	14	16
Can. Cop.	1⅝	1¾	Ohio Cop.	3-16	5-16
Con. Ariz.	1¾	1 9-16	P. Gas Elec.	61⅝	62⅝
Cen. Cop. Mines	1⅝	1⅞	Do. pfd.	90	91½
Davis Daly	1¾	1⅞	Profit S.	1¼	1⅜
Ely Con.	5	8	Riker Corp.	5⅛	5⅜
El Paso	...	...	Sterling G.	1½	2
First Nat.	5⅝	6	Stewart M.	5-16	⅜
Fraction	7	9	Un. Verde Ex.	17½	17⅝
Florence	48	52	W. Pac. 5s.	27	29
Bollinger	28	30	W. End	70	75
Iron Blos.	1 11-16	1 13-16	World F.	1¼	1⅜
Int. Pet.	11¾	12	Yukon	2¼	2⅜
Int. Motors	20	25	Utah Notes	95¾	96¼
Do. pfd.	40	45	Success	82	85
Jumbo Ex.	85	87	Gild. Cons.	87	90
Kewanas	16	18	Dupont P.	349	354
Kerr Lake	3⅝	3¾	Aetna P.	69	72
La Rose	⅝	¾	Hercules P.	397	405
McIntyre	90	92	Atlas P.	240	246
Mascoma	3⅝	3¾	U. S. Light	3¼	3⅝
Mas. Val.	2⅝	3	Do. pfd.	4½	5
McK. Dar.	40	45	Midvale	67⅝	67⅞
Mont. Ton.	25	30	Sub. Boat	37⅞	38½
Mis. Ex.	20	25	S. & Bldg.	10½	12½
Nev. Hills	16	18	U. Eastern	4¼	4⅜
Nipissing	6¾	6⅞	Howe S.	5½	5⅝

AVOID THE RUSH

On Saturday. Make a practice of phoning your Sunday ads to The Times on Friday, day or night. Collection for the service will be made at your home or office. Main 5200, Home 10391.

FINANCIAL.

OFFICE OF THE TIMES,
Los Angeles, March 15, 1916.

Bank clearings yesterday were $4,501,833.17, an increase of $1,163,479.42, compared with the corresponding day last year.

	1916.	1915.	1914.
Monday	$4,373,733.35	$3,351,068.92	$4,307,968.20
Tuesday	4,501,833.17	3,338,353.75	4,358,447.03

Mines.

BIG JIM ACTIVE ON LOCAL EXCHANGE.

MINING STOCKS MONOPOLIZE ATTENTION OF INVESTORS.

Higher Prices Paid for Boundary Cone—Interest Revives in Ivanhoe, with Resultant Heavy Sales—Union Oil Sells Firm—Home Telephone Common in Demand.

Continued heavy trading in the mining list was the dominant factor at yesterday's session of the Los Angeles Stock Exchange. Big Jim was in constant call and prices had a tendency to advance, although the majority of sales were at the firm price of 1.70. Boundary Cone was the next security to show the greatest advance during the day, the stock opening in the morning at 54⅞ and closing in the afternoon at 55¼ bid, 56 asked. For the first time in several weeks, a good demand for Ivanhoe was exhibited on the part of speculators, and buyer options were in demand by the professional element. Transactions were registered in Arizona Tom Reed, Gold Dust and Tom Reed at strong prices and 300 shares of United Eastern changed hands at the better figure of 4.15. Renewed interest in the oil list brought out many sales, Union selling firm at 71.00 and 3 of the bonds of the same company bringing 88⅝ off board. One fairly large sale of 140 shares was registered in Amalgamated at 83.00 and both Columbia and Central attracted attention at unchanged quotations. Less interest in National Pacific resulted in the stock weakening a trifle. Among the industrials Los Angeles Investment was steady and 50 shares of Home Telephone Common were traded in at 26.00.

LOCAL CLOSING. STOCK QUOTATIONS.

[As posted at the Los Angeles Stock Exchange, I. W. Hellman Building.]

OIL LIST.

	Bid.	Asked.
Amalgamated Oil	$ 83.00	....
Associated Oil	67.25	....
Central	.45	$ .50
Columbia	1.00	....
Enos Oil Co.	.03	.06
Fullerton Oil	....	3.50
Globe	.01½	.02½
Jade Oil Co.	.07	.09
Midway Northern	.19½	.25
National Pacific Oil Co.	.04	.04⅝
New Pennsyl. Pet. Co.	.02	....
Rice Ranch Oil Co.	1.30	....
Union	71.00	71.50
United Petroleum	71.00	....
United Oil Co.	.20	.21
West Coast Oil pfd.	115.00	....
Western Union	78.00	85.00

BANK LIST.

	Bid.	Asked.
Cal. Savings Bank	....	$130.00
Citizens' National	$245.00	250.00
Commercial National	....	220.00
Farmers' & Merchants' Nat.	295.00	....
First National	630.00	....
German-American Tr. & Sav.	365.00	....
Hellman Com. Tr. & Sav.	....	205.00
Home Sav. Bank of L. A.	140.00	155.00
Hibernian Savings Bank	125.00	....
Merchants' National	225.00	236.00
National Bank of Cal.	200.00	230.00
Security Tr. & Sav. Bank	375.00	....
U. S. National Bank	155.00	....

INDUSTRIAL LIST.

	Bid.	Asked.
Cal. Hospital	....	$ 77.50
Consolidated Realty Co.	$ 55.25	....
Emergency Hospital	32.00	....
Home Telephone pfd.	67.00	69.50
Home Telephone com.	26.00	26.25
L. A. Athletic Club	3.50	....
L. A. Brewing Co.	100.00	....
L. A. Investment Co.	.65½	.67½
Occidental Life Ins. Co.	125.00	....
Pac. Mutual Life Ins. Co.	500.00	512.50
Producers' Transportation Co.	80.00	82.50
San Diego Home T. & T. Co.	....	5.00
So. Cal. Edison pfd.	100.00	....
So. Cal. Edison com.	88.00	92.00
Title I. & Tr. Co.	150.00	....
U. S. L. D. T. & T. Co. pfd.	14.75	....

BOND LIST.

(With Accrued Interest.)

	Bid.	Asked.
American Petroleum Co.	90	100
Associated Oil Co.	101½	104
Associated Oil Co. 1st Refg.	96½	....
California Pacific Ry.	....	98
Corona Power & W. Co.	97	....
Cucamonga Water Co.	99¾	100¼
Edison Elec. Co., 1st Refg.	100	....
Edison Elec. Co., old issue	99	....
Home Telephone Co.	91½	....
Home Tel. Co., 1st Refg.	....	88
Home Tel. & Tel. of S. D.	30	45
Huasteca Pipe Line	65	95
L. A. Gas & Elec. Co.	99	....
L. A. Pac., 1st Con. Mtge.	97	....
L. A. Pac. Ry., 1st Refg.	....	94
L. A. & Pasadena Elec. Ry.	95	....
L. A. Public Market Co.	103	....
L. A. Railway Co.	98½	....
L. A. R.R. Corp. 5s.	90	91½
L. A. Traction Co. 5s.	93	....
Mission Trans. & R. Co.	96½	97½
Mt. Lowe Railway	....	85
Pac. Elec. Ry. Co.	95	97½
Pac. Light & Power Co.	92	....
Pac. L. & P. Gtd.	94	....
Pasadena Home T. & T. Co.	85	....
Pomona & Ont. L. & P. Co.	80	....
Prod. Transportation Co.	98	....
S. Monica Bay H. T. Co.	35	65
S. Monica H. T. & T. Co.	35	65
San Diego Home T. & T.	....	45
Temescal Water Co.	100	....
Traders' Oil Co.	....	92½
Union Oil Co.	88⅝	88¾
Union Transportation Co.	94½	....
U. S. L. D. T. & T. Co.	70	80
Whittier Home T. & T. Co.	88	....

MINING LIST.

	Bid.	Asked.
Arizona Tom Reed	$ .24¾	$ .24⅞
Big Jim Gold Mining Co.	1.69	....
Boundary Cone	.55¼	.56
California Hills	.03	.08⅝
Cons. Mines Co.	.04½	.05½
Dome Mining	.14½	.14⅝
Fessenden Gold	....	.29⅝
Gilt Edge	.13¾	.14
Gold Range	.14	.14⅜
Gold Dust	.27¼	.27⅝
Ivanhoe Con. Mines Co.	.21½	.22
Jerome Oatman	.15	....
Lucky Boy	.21⅝	....
Sunnyside Mining	.28⅝	.29
Tom Reed	1.50	1.55
United Eastern	4.15	4.20
United Western	....	.30
Yellow Pine	....	1.90
United Northern	.17½	.20½

SALES.

Morning session—

1,000	Ivanhoe	$ .21¼
9,500	Do.	.21½
1,000	Do., buyer 30 days	.22¼
500	Do.	.22
4,000	Gold Dust	.26⅝
6,000	Do.	.27
200	Tom Reed	1.51
600	Do.	1.50
300	United Eastern	4.15
3,200	Big Jim	1.70
500	Dome	.15
1,000	Do.	.14⅝
6,000	Gilt Edge	.13⅝
1,000	Do.	.14
4,000	Arizona Tom Reed	.26
1,000	Do.	.25⅝
1,000	Do.	.25¾
1,000	Do.	.25
5,000	Boundary Cone	.54⅝
2,000	Do.	.55
1,000	Do.	.55¼
500	Lucky Boy	.21
1,000	L. A. Investment	.67
35	Do.	.66
600	Columbia Oil	1.00
2,000	Central Oil	.45
1,000	National Pacific	.04¼

Afternoon session—

100	Big Jim	1.71¼
800	Do.	1.73¾
100	Do.	1.73
100	Do.	1.72½
1,600	Do.	1.70
1,000	Arizona Tom Reed	.24¾
5,000	National Pacific	.04¼
100	Boundary Cone	.55¼
500	Lucky Boy	.21½
1,000	Do., buyer 30 days	.22
235	Tom Reed	1.50
2,000	Gold Dust	.27¼
500	Yellow Pine	1.90
2,000	Ivanhoe	.21½
1,000	Do., buyer 30 days	.22
1,000	Gilt Edge	.13¾
1,000	Gold Range	.14⅛

Informal—

140	Amalgamated Oil	$3.00
30	Union Oil	71.00
200	Fessenden	.29
1,000	Ivanhoe	.21¾
5,000	Do., buyer 30 days	.22½
1,000	Gold Range	.15
5,000	Consolidated Mines	.05
3	$1000 Union Oil bonds	88⅝
50	Home Telephone com.	26.00
1,458	Boundary Cone	.55¼

COMMERCIAL.

LOCAL PRODUCE MARKET.

Green peas were much stronger yesterday, prices advancing to 7 and 8½ cents a pound for first-class stock. The reasons given for this better showing are the shipment of four cars from the Imperial Valley to eastern points and the shipment of considerable quantities of the vegetable to Seattle and other northwestern districts. This of course cuts down the supply to this city and has had the effect of stabilizing the market here. One of the large dealers received 5000 pounds of extra fine white asparagus from San Francisco Tuesday, which is about the greatest single shipment ever sent to this city at one time. The best green asparagus in the market today comes from the region around Whittier, the stalks being very large and of a uniform coloring. Although there is plenty of cheap asparagus in the market, extra fancy stock like the kind mentioned above is selling readily to the high-class hotel trade for 30 cents a pound.

A slackening demand for apples and a slightly stronger call for oranges and grapefruit were the outstanding features to the fresh fruit list yesterday. There is a wide range of values for navel oranges but the prices on the fancy Sunkist stock have gradually grown firmer, present quotations running all the way from $2.00 to $2.75. Bellefleur apples are selling from $1.00 to $1.35 a box, depending upon the pack and the quality.

Several changes of importance have been incorporated in the provision list. Both hams and bacon have been advanced 1 cent a pound and lard prices are slightly stronger. A few alterations were made in the sausage and smoked meat lists. Light hens are now bringing the producer 16 to 17 cents a pound and broilers are worth 32 cents per pound.

Butter was weaker on the Produce Exchange yesterday when the quotation dropped to 27 cents a pound, a decline of 1 cent a pound from the previous day. Eggs were active at prices from 19 to 19½ cents a dozen, but as closing sales were recorded at the former figure, there was no change in the price from that of the day before. Here after the selling price of butter to the trade will be 4 cents higher than the exchange quotations, instead of 3 cents as before. Receipts were 587 cases of eggs, 44,000 pounds of butter, 2500 pounds of cheese, 970 sacks of potatoes, 7 sacks of sweet potatoes and 1439 boxes of apples.

HOME BUTTER AND EGG QUOTATIONS.

EGGS—Fresh ranch, case count, 19; candled, 21@23; northern fresh, extras, f.o.b. San Francisco, 19½.

BUTTER—Creamery extras, 27 per pound; firsts, 25. The selling price to the trade is 4 cents higher than above quotations.

PRICES CURRENT.

CHEESE — California fresh, 20; eastern daisies, 23; eastern twins, 23; Wisconsin longhorns, 22; eastern cheddars, 20@21; Oregon triplets, 23; Oregon longhorns, 21@22; Oregon Twins, 22; Arizona longhorns, 21; imported Swiss, 40; domestic Swiss block, 26@27; Edelweiss, limburger, 24@26; Sierra, 1.40; jack, 17½; Canada cream, 90@1.00; German breakfast, 1.00; cream brick, 23.

CITRUS FRUIT—New navels, Sunkist, 2.00@2.75 box; fancy, 1.75@2.25; tangerines, 85 lug; kumquats, 20 lb.; lemons, 1.75; packed, 2.50; juice, 1.25; grapefruit, 1.75@2.75; limes, 85 basket.

FRESH FRUIT—Apples, Bellefleurs, 1.00@1.35; Hood River Spitzenbergs, 1.50@2.75; Yellow Newtown Pippins, 1.15@1.35; Oregon Pippins, 1.65@1.75; White Winter Permains, 1.50@1.75; 4½-tier, 1.10@1.35; 4-tier Stayman Winesaps, 1.35@1.75; Winesaps, 1.75@2.25; Rome Beauties, 1.50@2.25; Delicious, 1.75@2.25; Arkansas Blacks, 1.75; Bananas, 4½ lb.; loquats, 12@15 lb.; Bartlett pears, 2.50 box; 1.75 lug; Winter Nellis, pears, 1.75 lug; pineapples, 6 lb.; pomegranates, 1.25 half orange box.

BERRIES—Cranberries, Late Howes, 15.00 barrel; 15 lb.

GREEN VEGETABLES—These quotations are for first-class shipping stock: Alligator pears, 12.00 dozen; artichokes, No. 1, 40@75 per dozen; No. 2, 25@35; No. 3, 15@20; asparagus, white, 10@15 lb.; green, 15@20 lb.; Brussels sprouts, 12 per lb.; string beans, 30@35 per lb.; wax, 30; beets, 30 per dozen; cabbage, 75 a sack; carrots, 30 dozen; celery, Golden Heart, No. 1, 75@80 doz.; No. 2, 55@60; hothouse cucumbers, 1.50@2.50; eggplant, 20 per pound; horseradish, 12; onions, 17½@20 doz.; oyster plant, 35 doz.; leeks, 30 doz.; mushrooms, 25@40 lb.; lettuce, common, 25 doz.; 1.10@1.25 crate; chickory, 40 doz.; parsley, 20@25 doz.; Escarole, 35@40 doz.; parsnips, 35 doz.; peas, 6@8 per lb.; peppers, 30 lb.; spinach, 20 doz.; mint, 40 doz.; rhubarb, 75@85; northern strawberry rhubarb, choice, 1.50@2.25; extra choice, 2.25; cream small squash, 55; Hubbard squash, 1¼@2 lb.; crooked neck yellow, 45 lug; summer squash, 50 lb.; tomatoes, 2.25 crate; turnips, 30.

POTATOES — Northern Burbanks, fancy, 1.95@2.00; Idaho Russets, 2.25@2.35; Salinas, 2.00; seed, Early Rose, 2.25@2.50; American Wonder, 2.10; Bliss Triumph, 2.25; White Rose, 2.00@2.10; new, 2.50 lug; sweet, 1.25 lug; 3.50 cwt.

BEANS — Pink, No. 1, 5.25; Lady Washington, 7.00@7.10; small white, 6.75@7.00; limas, No. 1, 5.25; Garvanzas, 5.50@6.00; black eyes, 4.00@4.50; lentils, 17.00@20.00.

RICE — Per 100 lbs.: Extra fancy, head, Carolina, 6.00@6.50; fancy head, 5.50@6.00; blue rose, 5.25; Japanese, 4.40@4.60; California, 4.25@4.75; Siam, 4.25@4.75; China, No. 1, 5.50; No. 2, 4.50; brewers', 2.10@2.15; broken, 2.75@4.25; rice bran, 18.00 a ton; rice middlings, 24.00 a ton.

ONIONS AND CHILE—Strings, 13¾@14; ground chile, 8@10; Jap chile, 35@40 lb.; loose, 12½@13; Mexican, 16; chile telpins, 75@85 lb.; corn husks, 7; do., cut, 11@12; boiling onions, 3.00 lug; 10 lb.; White Globe, 4.50 cwt.; 1.60 lug; Australian Browns, 2.00@2.10 cwt.; Oregon Globes, 2.25; garlic, 12½@15; white sets, 12 lb.; yellow sets, 9 per pound.

HONEY — Comb, white, 12; water white, 14½@15; light, amber, 12½@14; strained, amber, 5½@6; white, 6½@7; water white, 7@7½; beeswax, 25@26 lb.

DRIED FRUITS — (25-lb. boxes faced, 50s, ½c less.) Apples, evaporated, 50s, choice, 8½; extra choice, 9; fancies, 25s, 10; apricots, extra choice, 10½; fancy, 11¾; currants, bulk, bbls., 16¼; pears, 12½ lb.; peaches, choice, 5¾; extra choice, 6¾; fancy, 7¼; prunes, 20-30s 15; 30-40s, 11-; 40-40s, 9; 50-60s, 8¼; 60-70s, 7½; 70-80s, 7¼; 80-90s, 6½; 90-100s, 5¼; citron, 17½ lb.; lemon peel, 16½; orange peel, 16¼.

RAISINS, FIGS AND DATES—Raisins, seeded, 36 16-oz., choice, 6¼@7; fancy, 8@8½; 45 12-oz., choice, 6¼; fancy, 12-oz., 6¾; Not-a-seed, 48 12-oz., 8¾; 3-crown, loose, 50-lb. box, 7¼; 4-crown, loose, 50-lb. box, 7½; Sultana, unbleached, 8¼; L.L., 3-crown, 1.50; 4-crown, 1.90; 5-crown, 2.40; 6-crown, 2.90; Thompson seedless, 36 1s, 9@11; bleached Thompson, 50-lb. boxes, 13¼; Figs, loose, black, 25-lb. box, 1.50; loose white, 25-lb. box, 1.85 box: 6-oz. pkgs., 1.90 box. Dates, Golden, 60-lb. boxes, 9½; Fard, 60s, 10¾; 12s, 12¼; Dromedary, 10; Royal Excelsior, 8.

NUTS — New almonds, fancy, IXL, 17@17½. Ne Plus Ultra, 16½@17; cocoanuts, per doz., 1.10@1.15; filberts, 16; pecans, large, 18; peanuts, 5@6; eastern, 7; Japan, 7; Chinese, 5; Brazils, 17½@18; walnuts, Association, No. 1, 15½@16; Manchurian walnuts, 12@12½; Jumbo, 19; budded, 19½; imported chestnuts, 9@10; eastern popcorn, 5@5¼ lb.; pine 25 lb.

Provision List.

LIVE STOCK—(Furnished by Pacific Coast Beef and Provision Company:) Following quotations based on delivered prices, weighed off cars, f.o.b. Los Angeles: Steers, 6¾@7; heifers, 5¾@6¼; cows, 5½@6, calves, 200 lbs. and under, 8½@9; hay calves, 7@8; bulls, 5@5½; wethers, 6½@7; ewes, 5¼@5½; lambs, 8½@9; yearlings, 7@7½; hogs, choice grain fed, 150 to 225 lbs., 7⅞@8¼.

POULTRY — Prices to producers: Broilers, 32; fryers, 25; roasters, 22; old cocks, 9; hens; 16@17; turkeys, 22@24; ducks, 17@20; geese, 16; squabs, doz., 2.00@3.00.

MUTTON—Yearlings, 16½; wethers, 13½; ewes, 11½; racks, 16½; legs, 13½; loins, 18½; saddles, 18; trimmed mutton, 14½; forequarters, mutton, 10; hindquarters, 13; shoulder and breast, 9½; No. 2 yearlings, 15½; No. 2 mutton, wethers, 12½; No. 2 mutton, ewes, 10½; tongues, per lb., 10; plux, each, 10; heads skinned, each, 7½; brains, each, 8; hearts, per lb., 7; liver, per lb. 7.

LAMBS—Plain milk, 40 lbs. and under, 17½; do., caul, 17; regular, 15½; lamb racks, 22; trimmed lambs, 21½; forequarters, lambs, 14½; hindlambs, 20; loins, 22; legs, 18½; shoulder and breast, 11½; tongues, 10.

BEEF—(Furnished by Cudahy Packing Company:) No. 1 steers, 11¾; medium steers, 11½; Mexican, 11; No. 1 cows, 11½; No. 2 cows, 11; No. 3 cows, 10; steer hindquarters, No. 1, 14; do., medium, 13½; cows, hindquarters, 13; forequarters, 9½; do., kosher, 9¾; good bulls, 10; No. 2 bulls, 9; short loins, 19; pin bone loins, 20; loins, No. 1, 18; medium loins, 17; cow loins, 17; No. 2, 16; ribs, No. 1, 8-rib cut, 14; No. 2, 8-rib cut, 13; cow ribs, 13; medium, 12; loin butts, 15@16; short chux, 9½; do., kosher, 8½; full chux, 9¼; do., kosher, 8; triangles, 9; do., kosher, 7¾; plates, 8½; do., kosher, 7½; briskets, 8½; do., kosher, 7¾; steer rounds and rumps, 12; cow rounds and rumps, 11½; do., rumps off, 13½; do., butt on, 12½; heifer rounds, 10½; tenderloins, fresh, 30, shoulder clods, 14; boned chux, 11; clod out, 10½; flanks, 15; whole flanks, 10; do., fats off, 11; shanks and clods, 8; shanks, 5; flank steak, 15; flank meat, 9; beef trimmings, 9½; fillets, 40; beef suet, 8; cod fat, 8; cheek meat, 7; sweetbreads, fresh, 20; calf sweetbreads, 65; cleaned tripe, 3; honeycomb tripe, 7; fresh tongues, 14; pickled tongues, 16; cooked tripe, 4; hearts, 7; livers, fresh, 10; ox tails, fresh, each, 9; brains, each, 8; kidneys, each, 8; feet, 10; feet, hide on, 25, heads (barbecue,) each, 3.50; marrow guts, 5.

VEAL—120 lbs. and under, 17; 121 to 150 lbs., 16½; 151 lbs. and up; 16; sides, 60 lbs. and under, 17; 61 to 80 lbs., 16½; 81 lbs. and up, 16; hinds, 45 lbs. and under, 19; do., 46 lbs. and up, 18; fore quarters, 45 lbs. and under, 13, do., 46 lbs. and up, 12; calves' tongues, per lb., 15; sweetbreads, 65; calf hearts, 8; calf livers, 20; calf heads, 10; calves' heads, skinned, 5; calf feet, each, 15; calf feet, skinned, 5; calf brains, set, 8; plucks, 10.

PORK—Dressed hogs, head on, 12½; do., heads off, 13½; trimmed hogs, 15½; loins, fresh, 17; do., legs, fresh, 15; shoulders, fresh, 11½; picnics, fresh, 11; briskets, 11½; butts, 14; bellies, 17; leaf lard, 10½; trimmings, 10; tenderloins, fresh, 27½; spareribs, 10; heads, per lb., 7; backfat, 9; tails, 7; neck bones, 4; pigs' feet, 4½; hearts, per lb., 5; livers, per lb, 5; kidneys, per lb., 6; tongues, per lb., 10; snouts, per lb., 5; ears, per lb., 5; chitterlings, 5; brains, each, 2; jowls, 8½; hocks, 11; rinds, 7; stomachs, 5; heads, jowls off, 5; jowls on, 7; leaf lard, 10½.

HAMS—(Following quotations are based on grades furnished by leading packers:) Extra fancy, 22; fancy, 21; medium, 19@20; skinned, extra fancy, 23½; fancy, 22½; boiled, fancy, 31½; medium boiled, 30½; boneless, 28; picnics, boned, 15; smoked, 11.

BACON—(Following quotations are based on grades furnished by leading packers:) Extra fancy, 4-6, 30; fancy, 6-8, 29; 8-10, 27; 10-12, 22½; 12-13, 21; narrow, 19½; strips, 12½ backs, 17; briskets, 13; smoked, 16; smoked, 6-10, 23; 10-12, 22; picnics, 12; boned picnics, 14½.

PICKLED MEATS—Pigs' feet, kits, 1.25; do., ¼ bbls., 2.50; do., ½ bbls., 5.25; do., bbls., 12.50; H.C. tripe, kits, 1.15; do., ¼ bbls., 2.60; do., ½ bbls., 5.00; bbls., 12.00; lamb tongues, kits, 2.50; ¼ bbls., 6.00; ½ bbls., 12.75; bbls., 32.00.

LARD—(Following quotations are based on grades furnished by leading packers:) Extra fancy, 13½; fancy, 13; medium, 11@12; suetene, in tierces, 11; shortening, 12; lard compound, 8½.

SAUSAGE—Fresh pork links, 13½; fresh pork, bulk, 13½; Meadow Grove pork, 1-lb. cartons, 18; clubhouse, 13½; Spanish style, pork, 14; blood, 10; liver, 10; headcheese, in casings, 10; sour headcheese, in 4-lb. blocks, 11½; Frankfort sausage, 11½@12; bologna, 10; garlic, 11; bologna, in parafin sacks, 10½; Coney Island, Frankfurt style, 11½@12; mettwurst, 14½@15; minced sausage, in bladders, 14; do., in bungs, 14; luncheon loaf, with tongue, 19½@20; Berlin style, 15½@16.

SUMMER SAUSAGE—*Margherita Milano salami, 30; salami, Italian style, 29; *Italian cervelat, 28; farmer style, 21; Holsteiner, 20; Prosciutto hams, 27; Goteborg, 22.

*Above in case lots, 1 cent less.

SALT AND SMOKED MEATS—D.S. bellies, 14; D.S. extras, 13½; D.S. clear backs, 13; D.S. fat backs, 12; D.S. jowls, 10; smoked butts, 19; boneless butts, 18; backs, 17; beef tongues, 32; do., boiled, 34; boiled and smoked, 36; insides, 28; outsides, 21; knuckles, 24; smoked briskets, 15; smoked plates, 12; smoked jowls, 12; carne seca, 35; spare ribs, 12.

FRESH FISH—(Wholesale price per pound:) Barracuda, 11; halibut, 8; rock cod, 7; rock bass, 7; sand dabs, 8; salmon, 12½@15; mackerel, 6; tuna, 6; carp, 6; cockles, 7; bonita, 6; blue perch, 7; sole, 8; squids, 13; shell shrimps, 50; mussels, 5; smoked albicore, 12½; smoked salmon, 18; clams, 8@10; bulk oysters, 1.50 a hundred; quart oysters, 6.50 doz.; California oysters, 50 a hundred; lobsters, 15@24; scallops, 3.50 a gallon; shad roe, 25; whitebait, 15@20; crabs, 3.25@4.00 doz.

SUGAR—(Per 100 pounds:) Prices quoted below are for the city of Los Angeles and are based on sacks; barrels, add 10 cents; ½ barrels, 25 cents; boxes, 50 cents; bales, 25s, 10 cents; 10s, 15 cents; 5s, 20 cents; 2s, 30 cents. All prices are net cash, less 15 cents a hundredweight, if invoices, dated from the first to the fifteenth of the month, inclusive, are paid not later than the twenty-fifth of the same month, or if dated from the sixteenth to the last day of the month, are not paid later than the tenth of the following month: Beet granulated, 6.80; standard cane, 7.00; standard berry, 7.00; cubes, sacks, 7.65; half cubes, 7.65; in ½ bbls. boxes, 7.90; ½-lb. cartons, 8.50; 2-lb. cartons, 8.75; powdered, 7.15; bbls., 7.35; Cons. A., 7.00; extra C, 6.55; Golden C, 6.45; D, 6.35; Dominoes, 5s, 11.55; Dominoes, 2s, 12.20; bar, 35-lb. tins, 9.45; bar ½ bbls., 7.75; bar, barrels, 7.60.

SALT—Blue Cross, cartons, 48 2s, 1.60; 20 5s, 1.40; Angelus, bales, all sizes, 1.65; Blue Cross table salt, 150-lb. bales, 75 2s, 50 3s, 30 5s, 15 10s, 6 25s, bale, 1.75; Blue Cross Dairy, 50s, 15.00 ton; Angelus dairy, 50s, 14.00 ton; Snowflake brand, dairy, 50s, 14.00 ton; 100s, 13.00; table 50s, 16.00; 100s, 15.00; ¼ ground, 50s, 14.00; 100s, 13.00; flour, 100s, 13.00; ½ ground, and ice cream, 50s, 8.75@9.30 ton; do., 100s, 8.10@8.90 ton; hides, lots, 8.75 ton; fish, 125s, 9.00; hay, 167s, 7.00; Kansas Salt, Morton free running, 24 2s, 1.80; cooking, 24 3s, 1.80; F S.V.P., 20 5s, 2.90; 36 2s, 2.50; Seal, 36 2s, 1.30; 25 4s, 1.80; Seal Saxolin Sanitary Pocket, 100 1½s, 3.00; 50 3s, 2.65; 20 8s, 2.85; 75 2s, 2.75; 40 4s, 2.85; 16 10s, 2.75; Riverside or Perfection, 86 1¾s, 2.50 bale; 100 1½s, 2.50; 75 2s, 2.45; 38 4s, 2.40 bale; 15 10s, 2.35 bale; 6 25s, 2.35; ice cream, Snowflake, 15 10s, 1.50 bale; Ashland Dairy, 50s, 28.00 ton; 280s, 4.25 bbl.; kiln dried, 50s, 65; 100s, 1.20; 25s, 35; packers', 100s, 1.20; 50s, 65; lump rock, stock, 25.00. Quantity prices, one or assorted, miscellaneous sold; Shaker, 24 pkgs., 1.80; Diamond Crystal, 37 8s, 5.25 10s 3s, 5.50; 200 1½s, 6.25; D.C. cooking, 23 3s, 1.80; Worcester brand, Ivory salt, 24 2½ cartons, 1.75; bbls., 30 5-8, 30 10 sacks, 4.75; 100 3-lb. sacks, 5.00; 70 4-lb. 5.00; 60 5-lb. sacks, 5.00.

WHEAT FLOUR—Quoted by bbls.: Capitol Milling Co.: Capitol, 7.00; Aurora, 6.40; Trophy, 5.50; No. 1 hard bakers', 7.10; bakers' extra blend and California wheat blend, 6.60; Our Giant, 6.50; Eclipse, 6.10. Los Angeles Milling Co., Forex, 7.00 per bbl.; Purity, 6.40; Morning Glory, 5.50; Forex, bakers' extra, 6.60; bakers' pastry, 6.10.

GRAIN AND FEED—Per 100 lbs.: Alfalfa meal, 1.15; alfalfa molasses, 1.20; barley, rolled, 1.60; seed barley, 1.65; corn, whole yellow, 2.05, whole white corn, 2.15; corn, cracked, 2.10; Kaffir corn, 1.75; Egyptian corn, 1.85; red feed oats, 1.85; white feed oats, 1.85; bran, 1.50; shorts, 1.80; No. 1 wheat, 100-lb. sacks, 2.20; crushed wheat, 2.30; Milo maize, 1.60; oilcake meals, 2.50; rye seed, 1.90; rolled oats, 1.90; chicken feed, 2.80; oats, chop, 1.50; feed meal, 2.15; copro dairy meal, carload lots, 23.15 per ton; tons, 26.00@28.00, f.o.b. Los Angeles.

	5-lb.	10-lb.	25-lb.	50-lb.
Cornmeal, white	3.30	3.10	3.00	2.90
Cornmeal, yellow	3.30	3.10	3.00	2.90
Graham flour	3.75	3.55	3.45	3.35
Rye flour or meal	3.90	3.70	3.60	3.50
Oatmeal, ground	5.15	4.95	4.85	4.75
Oatmeal, steel cut	5.15	4.95	4.85	4.75
Hominy, large, small	3.95	3.75	3.65	3.55
Cracked wheat	4.00	3.80	3.70	3.60
Pearl barley	5.40	5.20	5.10	5.00
Split peas, yellow	7.70	7.50	7.40	7.30
Split peas, green	7.70	7.50	7.40	7.30
Farina	4.10	3.90	3.80	3.70
Nutrina Germ	4.30	4.10	4.10	3.90
Buckwheat	4.80	4.65	4.55	4.45
Entire wheat flour	3.85	3.65	3.55	3.45
Health bran, 10 4-lb. pkgs in bale				1.90

HAY—Alfalfa, 14.00@18.00 ton; barley hay, 18.00@21.00; tame oat hay, 20.00@23.00; wheat hay, 16.00@18.00; stock hay, 10.00@14.00; straw, 7.00@8.00.

Oil List

Pearl oil or Union water white, iron bbls. and wagons	$ .09
Pearl oil, in cases	.16
Standard G.M. gasoline, drums	.46
Standard G.M. Gasoline, in cases	.53½
Union and Ventura gas machine gasoline, drums	.46
Union and Ventura gas machine gasoline, cases, 2 5s	.53½
Eocene oil, in cases, 2 5s	.19
Headlight, in cases, 2 5s	.17
Union Headlight, in cases, 2 5s	.19
V. M. & P. naphtha, drums	.17
V. M. & P. naphtha, cases, 2 5s	.24
Red Crown, Union and Ventura gasoline, iron bbls. and tank wagons	.18
Red Crown, Union and Ventura gasoline, cases, 2 5s	.25
Distillate, iron bbls. and tank wagons	.08½
Distillate, cases, 2 5s	.15½
Linseed oil, raw, in bbls	.92
Linseed oil, raw, in cases	.97
Linseed oil, boiled, in bbls	.94
Linseed oil, boiled, in cases	.99
Turpentine, iron bbls	.67
Turpentine, in cases, 2 5s	.74

BUTTER AND EGG MARKET UNCHANGED.

[BY A. P. NIGHT WIRE.]

NEW YORK, March 14.—Butter—Firm; creamery extras, 36@37¼; firsts, 34¼@35½; seconds, 32@34. Eggs—Firm; fresh gathered extras, 22½@23½; extra firsts, 22; firsts, 21@21½; seconds, 20½@20¾. Cheese—Firm and unchanged.

SAN FRANCISCO MARKET.

[BY A. P. NIGHT WIRE.]

SAN FRANCISCO, March 14.—Butter—Fresh extras, 28½; prime firsts, 27½; fresh firsts, 27. Eggs—Fresh extras, 20.

CHICAGO MARKET.

[BY A. P. NIGHT WIRE.]

CHICAGO, March 14.—Butter—Unchanged. Eggs—Higher; firsts, 19; ordinary firsts, 18; at mark, cases included, 18@18½.

RAW AND REFINED SUGARS STAY FIRM.

[BY A. P. NIGHT WIRE.]

NEW YORK, March 14.—Raw sugar firm; centrifugal, 5.52; molasses, 4.75. Refined firm.

REFINED PRICES.

Option—	High.	Low.	Bid.	Asked.
January	....	....	4.45	4.55
February	....	....	4.45	4.55
March	4.70	4.66	4.68	4.71
April	....	....	4.73	4.75
May	4.82	4.70	4.80	4.81
June	....	....	4.84	4.85
July	4.91	4.81	4.89	4.90
August	4.93	4.85	4.92	4.93
September	4.98	4.87	4.93	4.95
October	4.97	4.89	4.95	4.97
November	4.82	4.83	4.80	4.82
December	4.60	4.59	4.58	4.60

CALIFORNIA DRIED FRUIT QUOTATIONS.

[BY A. P. NIGHT WIRE.]

NEW YORK, March 14.—Evaporated apples easy. Prunes unsettled. Apricots and peaches inactive. Raisins, easy.

CALIFORNIA LIMAS BRING FOUR DOLLARS.

[BY DIRECT WIRE—EXCLUSIVE DISPATCH.]

CHICAGO BUREAU OF THE TIMES, March 14.—Lima beans: Hampers in pod, 2.50@4.00.

STOCK PRICES ON CHICAGO EXCHANGE.

[Furnished by Logan & Bryan, Members New York and Boston Stock Exchanges, Van Nuys Bldg., Los Angeles.]

CHICAGO, March 14.—Following [illegible]

Stocks—	[illegible]
American Can com.	[illegible]
American Can pfd.	[illegible]
American Ship com.	[illegible]
American Ship pfd.	[illegible]
Booth Fisheries com.	[illegible]
Booth Fisheries pfd.	[illegible]
Chicago City Railway	[illegible]
Chicago City Railways 1st	[illegible]
Chicago City Railways 2nd	[illegible]
Chicago City Railways 3d	[illegible]
Chicago City Railways 4th	[illegible]
Chicago Railways "A"	[illegible]
Chicago Railways "B"	[illegible]
Chicago Railways "C"	[illegible]
Chicago Elevated Railways pfd.	[illegible]
Chicago Title & Trust	[illegible]
Commonwealth Edison	[illegible]
Diamond Match	[illegible]
Illinois Brick	[illegible]
K. C. Ry. & L. com.	[illegible]
K. C. Ry. & L. pfd.	[illegible]
National Biscuit com.	[illegible]
National Biscuit pfd.	[illegible]
National Carbon com.	[illegible]
National Carbon pfd.	[illegible]
People's Gas	[illegible]
Pneumatic Tool	[illegible]
Pneumatic Tool 5s	[illegible]
Quaker Oats com.	[illegible]
Quaker Oats pfd.	[illegible]
Sears Roebuck com.	[illegible]
Sears Roebuck pfd.	[illegible]
Stewart-Warner com.	[illegible]
Stewart-Warner pfd.	[illegible]
Swift & Co.	[illegible]
*Union Carbide	[illegible]
Chicago Railways 5s	[illegible]

*Ex-dividend 2 per cent.

PRICE OF SUGAR AGAIN INCREASED.

[BY A. P. DAY WIRE.]

PORTLAND (Or.) March [illegible] Sugar will advance in the local market tomorrow morning [illegible] hundred pounds, sending cane to [illegible] and beet to $730. These are the [illegible] est prices since 1914, during which time the market attained its [illegible] of $8.05.

E. F. Hutton & Co.
Members
New York Stock Exchange
New York Cotton Exchange
Chicago Board of Trade
118 West Fourth Street
Branch
Alexandria Hotel.
Home Office
61 Broadway, New York
Private Wires
Coast to Coast
and
All Southern Points

A. E. LEWIS, Dealer in Municipal and Corporation
BONDS
fundamental principles — Security, ... ability and Yield.
304 SECURITY BLDG.
Sunset Main 194.

WE BUY AND SELL
INVESTMENT BONDS
A. M. CLIFFORD & Co.
HIBERNIAN BLDG.

Money to Loan
Any Amount at 6 and 7 per cent
LOAN DEPARTMENT,
ROBERT MARSH CO.
Main 5045.

10% Monthly Dividends
Now Paid by Yellow Pine
Cash on hand $182,000
Due from ore shipments 215,000
Due from Railroad (excess freights) 32,000
Total $429,000
10 per cent. DIVIDEND to be paid March 25th will require $100,000, but the mine meantime will earn $50,000 so that nearly $400,000 will be the total "cash on hand and due from shipments" when this dividend day arrives. ANOTHER DIVIDEND of at least 10 per cent. will be paid in April; it may be more than 10 per cent.
YELLOW PINE is ridiculously cheap. It is selling at less than three times the price of Los Angeles Investment, which pays no dividends. Trade your L. A. I. for Yellow Pine and share in the war's profits.
EDWIN KENNEDY
Member Los Angeles Stock Exchange.
M2351—F2464. 529 I. N. Van Nuys Bldg.

BONDS Los Angeles
Blankenhorn-Hunter Co.
201 Citizens Bank Bldg. 210 East Colorado.

E. H. Rollins & Sons. Boston, New York, Philadelphia, Chicago, Denver, London, San Francisco,
204 SECURITY BUILDING
INVESTMENT BONDS

E. J. Knight Co.
716 Title Insurance Bldg. BONDS

J. J. DORAN COMPANY
STOCKS AND BONDS
Citizens National Bank Building .. .. Members L. A. Exchange

LOGAN & BRYAN
BROKERS—STOCKS, BONDS, GRAIN, PROVISIONS, COTTON
Members All Leading Exchanges. LOS ANGELES OFFICE, 210 W. ...
Sunset Main 5410. L. N. STOTT, Manager

WANTED Street Improvement Bonds $100 to $100,000
The Royal Securities Corporation
209-10-11 Wright & Callender Bldg.

JNO. O. KNIGHT & CO. BROKERS
Members Los Angeles Stock Exchange.

Wm. R. Staats Co. Dealers in Municipal and Corporation BONDS
ALSO EXECUTE COMMISSION ORDERS IN LISTED SECURITIES
LOS ANGELES. PASADENA. SAN FRANCISCO.

Grain.

LIFTING OF EMBARGO HELPS WHEAT VALUES.

BEARS STILL CONTROL, BUT LOSS IS SLIGHT.

News that Eastern Railroads Were in a Better Position to Handle the Shipments is Followed by Immediate Display of Confidence—Corn Also Lower.

[BY A. P. NIGHT WIRE.]

CHICAGO, March 14.—Wheat showed considerable strength at times today owing to the lifting of some of the railroad embargoes on grain shipments to the East. Closing prices, however, were unsettled, ¼@⅝ off to ⅛@⅜ up, with May at 1.08⅜ and July 1.07⅝. Corn finished a shade to ⅜ down, oats with a gain of ⅜ and provisions at 20 to 80 decline. Word that three of the principal eastern roads had made definite progress toward restoring normal conditions where car blockades had been in force led to an immediate display of confidence on the part of the bulge in wheat. Corn like wheat felt the bullish effect of the lifting of eastern embargoes. Oats proved relatively stronger than other cereals. Provisions gave way under heavy liquidating sales.

CLOSING PRICES.

Wheat—May, 1.08⅛; July, 1.07⅝. Corn—May, 76⅛; July, 77. Oats—May, 44; July, 42¼. Pork—May, 23.05; July, 22.80. Lard—May, 11.00; July, 11.22. Ribs—May, 12.17; July, 12.37.

CASH GRAIN.

Corn, No. 2 yellow, 77½@77⅝; No. 4 yellow, 70@72; No. 4 white, 71¼. Rye, nominal. Barley, 61@77; timothy, 4.50@7.00; clover, 10.00@18.50.

RANGE OF PRICES.

	Open.	High.	Low.	Bid.	Asked.
[illegible]	1.08⅜	1.09⅛	1.08	.....	1.08⅛
[illegible]	1.07⅝	1.08⅜	1.07	1.07¾	
[illegible]	1.07⅝	1.07⅞	1.06	1.06	
[illegible]	.76⅝	.77¼	.76⅛	.76⅛	
[illegible]	.77⅛	.77⅞	.77	.77	
[illegible]	.77¼	.77⅞	.77	.77	
[illegible]	.44¼	.45	.44	.44⅛	
[illegible]	.43	.44	.42⅞	.42⅜	
[illegible]	23.30	23.30	23.02	23.05	
[illegible]	22.95	22.97	22.76	22.80	
[illegible]	11.07	11.20	10.80	11.00	
[illegible]	11.45	11.45	11.05	11.22	
[illegible]	12.25	12.27	12.07	12.17	
[illegible]	12.57	12.57	12.20	12.37	

DULUTH WHEAT.

[BY DIRECT WIRE—EXCLUSIVE DISPATCH.]

DULUTH, March 14.—Wheat—May, 1.10¾; July, 1.11¼.

WINNIPEG WHEAT.

[BY DIRECT WIRE—EXCLUSIVE DISPATCH.]

WINNIPEG, March 14.—Wheat—May, 1.08⅝; July, 1.08¾.

KANSAS CITY WHEAT.

[BY DIRECT WIRE—EXCLUSIVE DISPATCH.]

KANSAS CITY, March 14.—Wheat—May 1.00⅝; July, 1.00⅛. Corn—May, 71; July, 72½.

ST. LOUIS WHEAT.

[BY DIRECT WIRE—EXCLUSIVE DISPATCH.]

ST. LOUIS, March 14.—Wheat—May, 1.05⅝; July, 1.04¼. Corn—May, 76; July, 76.

MINNEAPOLIS WHEAT.

[BY DIRECT WIRE—EXCLUSIVE DISPATCH.]

MINNEAPOLIS, March 14.—Wheat—May, 1.10¼; July, 1.09⅝.

PORTLAND WHEAT.

[BY A. P. NIGHT WIRE.]

PORTLAND (Or.) March 14.—Wheat easy, no trading. Spot bids unchanged to 2 up. Bluestem, 98; Forty-fold, 90; club, 90; Red Fife, 90; Red Russian, 90.

SAN FRANCISCO WHEAT.

[BY A. P. NIGHT WIRE.]

SAN FRANCISCO, March 14.—Wheat—Steady; no trading. Barley—Easy; May, 1.41; December, 1.36 bid, 1.37 asked. Afternoon session: Wheat—Steady; no trading. Barley—Easy; December, 1.36 bid; 1.37 asked.

NEW YORK GRAIN.

[BY A. P. NIGHT WIRE.]

NEW YORK, March 14.—Wheat, spot easy. Corn, spot steady. Oats, spot easy; standard, 51. Hay, hides, firm. Leather, wool, steady.

PRICES ON LOCAL GRAIN EXCHANGE.

Following are quotations furnished by the Grain Exchange. All prices quoted are based on lots of 100 tons or over, and are f.o.b. Los Angeles.

	Bid.	Asked.
Utah white milling wheat	....	$2.05
Utah Turkey milling wheat	....	2.12½
Utah red feed wheat, bulk	....	1.80
Northern turkey milling wheat	....	2.10
No. 1 club milling wheat	....	1.82½
No. 1 Sonora milling wheat	....	1.75
No. 1 Russian wheat	....	1.82½
Standard oats	....	1.60
California feed oats	....	1.50
No. 1 bright feed barley	....	1.35
No. 1 dark feed barley	$1.30	1.35
No. 2 yellow corn, bulk	....	1.82½
No. 3 yellow corn, bulk	....	1.75
No. 2 white corn, bulk	....	1.73
No. 3 white corn, bulk	....	1.73
No. 3 mixed corn, bulk	....	1.70
Corn, local	....	1.67½
Egyptian corn	....	1.42½
Milo maize, local	....	1.57½
Milo maize, eastern, bulk	....	1.35
Local white bran	....	1.27½
Local red bran	....	27.00
Northern shorts	....	26.00
Northern middlings	....	27.50
Local middlings	....	31.50
White oats chop	....	25.50
	....	19.00

SPECIALS.

	Bid.	Asked.
Blue meal	....	22.00
Oregon mill run	....	27.00
Barley futures—		
Feed half March	....	1.35
Feed half April	1.82½	1.36¼
Feed half May	1.82½	1.37½
Feed half May	1.82½	1.35
Feed half June	1.25	1.31

PRODUCE MARKET IN SAN FRANCISCO.

[BY A. P. NIGHT WIRE.]

SAN FRANCISCO, March 14.—Receipts: Flour, 950 quarters; barley, 5145 [illegible]; beans, 1478 sacks; potatoes, [illegible] sacks; hay, 300 tons; wine 31,450 gallons; hides, 420 in number. Vegetables—Asparagus, 4@5. Onions—Oregon, 1.60@1.85.

CALIFORNIA OIL, CLOSING PRICES.

[BY A. P. NIGHT WIRE.]

SAN FRANCISCO, March 14.—Claremont, 55 bid; Amalgamated, 81.00 bid; Chicago Central, 10 bid; Globe, 3 [illegible]; Illinois Crude, 3 bid; 6 asked; [illegible] bid; Kern River, 2.50 bid; Maricopa National, 6 bid; McKittrick, 25 [illegible]; National Pacific, 4 bid, 5 asked; Pennsylvania Petroleum, 18 bid; Union, 3 bid, 4 asked; Peerless, [illegible]; Rice Ranch, 1.27½ bid, 1.21½ [illegible]; Section 25, 11.00 bid; Union, [illegible] bid; United Oil, 19 bid; United [illegible], 70.00 bid; West Coast, pre. 1.30 bid.

Grain.

LIFTING OF EMBARGO HELPS WHEAT VALUES.

[...] STILL CONTROL, BUT LOSS IS SLIGHT.

[...] that Eastern Railroads Were in a Better Position to Handle the [...] is Followed by Immediate [...] Display of Confidence—Corn [...] Lower.

[BY A. P. NIGHT WIRE.]

CHICAGO, March 14.—Wheat [...] considerable strength at times [...] owing to the lifting of some of [the] railroad embargoes on grain shipments to the East. Closing prices, [...] were unsettled, ¼@⅜ off to [...] up, with May at 1.08⅛ and July [...]. Corn finished a shade to ⅜ [...] oats with a gain of ⅜ and provisions [...] at 30 to 35 decline. Word that [...] of the principal eastern roads [...] definite progress toward restoring normal conditions where car [...] had been in force led to an [...] display of confidence on the [...] of the bulge in wheat. Corn like[wise] felt the bullish effect of the [lifting] of eastern embargoes. Oats [...] relatively stronger than other [...]. Provisions gave way under [...] liquidating sales.

CLOSING PRICES.

[Wheat]—May, 1.08⅛; July, 1.07⅛. [...]—May, 75¾; July, 77. Oats—May, [...]; July, 42¾. Pork—May, 23.05; [...]. Lard—May, 11.00; July, [...]. [Ribs]—May, 12.17; July, 12.37.

CASH GRAIN.

[...] No. 2 yellow, 77¼@77¾; No. 4 [...]; No. 4 white, 71¾. Rye, [...]. Barley, 61@77; timothy, 4.50 [...]; clover, 10.00@18.50.

RANGE OF PRICES.

Option	Open	High	Low	Close Bid	Close Asked
[illegible]	[illegible]	1.09⅛	1.08	.....	1.08⅛
[illegible]	[illegible]	1.08⅜	1.07	1.07⅛	.....
[illegible]	[illegible]	1.07⅜	1.06	1.06	.....
[illegible]	[illegible]	.77⅛	.76⅝	.76⅛	.....
[illegible]	[illegible]	.77⅜	.77	.77	.....
[illegible]	[illegible]	.77⅜	.77	.77	.....
[illegible]	[illegible]	.45	.44	.44⅜	.....
[illegible]	[illegible]	.44	.43⅜	.43⅜	.....
[illegible]	[illegible]	23.30	23.02	23.05	.....
[illegible]	[illegible]	22.97	22.75	22.90	.....
[illegible]	[illegible]	11.20	10.90	11.00	.....
[illegible]	[illegible]	11.45	11.05	11.22	.....
[illegible]	[illegible]	12.27	12.07	12.17	.....
[illegible]	[illegible]	12.57	12.20	12.37	.....

DULUTH WHEAT.

[BY DIRECT WIRE—EXCLUSIVE DISPATCH.]

[DULUTH], March 14.—Wheat—May, [...]; July, 1.11⅜.

WINNIPEG WHEAT.

[BY DIRECT WIRE—EXCLUSIVE DISPATCH.]

[WINNIPEG], March 14.—Wheat—[...]; July, 1.08⅝.

KANSAS CITY WHEAT.

[BY DIRECT WIRE—EXCLUSIVE DISPATCH.]

KANSAS CITY, March 14.—Wheat—[...]; July, 1.00½. Corn—May, [...]; July, 72½.

ST. LOUIS WHEAT.

[BY DIRECT WIRE—EXCLUSIVE DISPATCH.]

ST. LOUIS, March 14.—Wheat—May, [...]; July, 1.06⅝. Corn—May, 76; [...].

MINNEAPOLIS WHEAT.

[BY DIRECT WIRE—EXCLUSIVE DISPATCH.]

MINNEAPOLIS, March 14.—Wheat—[...]; July, 1.09⅝.

PORTLAND WHEAT.

[BY A. P. NIGHT WIRE.]

PORTLAND (Or.) March 14.—[...] easy, no trading. Spot bids un[changed] to 2 up. Bluestem, 98; Forty-[fold]; club, 90; Red Fife, 90; Red [Russian], 90.

SAN FRANCISCO WHEAT.

[BY A. P. NIGHT WIRE.]

SAN FRANCISCO, March 14.—Wheat [...] no trading. Barley—Easy; [...] December, 1.36 bid, 1.37 [...]. Afternoon session: Wheat—[...] no trading. Barley—Easy; [...] 1.36 bid; 1.37 asked.

NEW YORK GRAIN.

[BY A. P. NIGHT WIRE.]

NEW YORK, March 14.—Wheat, spot [...]. Corn, spot steady. Oats, spot [...] standard, 51. Hay, hides, firm. [...] wool, steady.

DAILY EASTERN CITRUS MARKET QUOTATIONS.

[BY DIRECT WIRE—EXCLUSIVE DISPATCH.]

NEW YORK BUREAU OF THE TIMES, March 14.—Seventeen cars navels, one tangerine, one mixed car and three cars lemons sold. Fancy navels unchanged, choice grades higher. Lemons lower. Weather cloudy.

NAVELS.

	Avge.
Gold Buckle, imp., R. H. Ex.	$3.00
Lochinvar, imp., R. H. Ex.	2.60
Belt, imp., R. H. Ex.	2.30
Gold Buckle, R. H. Ex.	2.95
Paul Neyron, S. A. Ex.	2.65
Alta Cresta, A. H. Ex.	3.10
Robusta, A. H. Ex.	2.70
Hobo, A. H. Ex.	2.25
Crown Jewel, R. H. Ex.	2.40
Jack & Jill, R. H. Ex.	1.95
Preferred, Covina Ex.	2.55
Daisy, Covina Ex.	1.75
Gladiola, Covina Ex.	1.55
Upland Quail, O. K. Ex.	2.05
Red Riding Hood, S. D. Ex. (iced)	2.85
Victoria, A. H. Ex.	2.05
Navajo, A. H. Ex.	1.85
San Luis, R. H. Ex.	2.60
Pearl, R. H. Ex.	2.15
Daisy, Covina Ex.	2.00
Red Globe, Riverside Ex.	2.60
Pepperleaf, Riverside Ex.	2.35
Peasant, A. H. Ex.	2.45
Dandy, A. H. Ex.	2.15
Victor, O. K. Ex.	2.35
Daisy, Covina Ex.	2.20
Tesoro Rancho, Blue (iced)	2.60
Tesoro Rancho, Red (iced)	2.45
Orchard, National O. Co.	2.85
Standard, imp., National O. Co.	2.55
Orchard, National O. Co.	2.40
Standard, National O. Co.	1.95
Gold medal, imp., G. O. Groves	2.15
Silver Medal, imp., G. O. Groves	1.90
Gold Medal, G. O. Groves	2.20
Silver Medal, G. O. Groves	1.85
Orange Banner, Sutherland F. Co.	2.55
Native, Sutherland F. Co.	2.40

BLOODS.

Crown Jewel $2.25

BLOODS—HALVES.

Red Globe $1.35

TANGERINES.

Majesty $2.35

TANGERINES—HALVES.

Bear	$1.65
Crown Jewel	1.15
Preferred	1.25
Charter Oak	1.35
Pepperleaf	1.15

MANDARINS—HALVES.

Bear	$ .75
Charter Oak	.85

SATSUMAS.

Bear ...... $ .75

LEMONS.

Quail	$2.30
Coyote	1.90
Pet	2.35
Arab	2.25
Pup	2.20
Trail	2.25
Mtn. Quail	2.15

Philadelphia Market.

[BY DIRECT WIRE—EXCLUSIVE DISPATCH.]

PHILADELPHIA, March 14.—Three cars sold. Market strong and higher on oranges, unchanged lemons.

NAVELS.

	Avge.
Highway, O. K. Ex.	$2.00
Big Chief, O. K. Ex.	1.65

LEMONS.

Compass, V. C. Ex.	$2.25
Fountain	1.85
Pitcher	1.55

TANGERINES—HALVES.

Liberty $1.55

BLOODS.

Liberty (malta)	$2.45
El Dorado	2.30

BLOODS—HALVES.

Liberty	$1.40
El Dorado	1.35

Boston Market.

[BY DIRECT WIRE—EXCLUSIVE DISPATCH.]

BOSTON, March 14.—Thirteen cars sold. Market is doing better.

NAVELS.

	Avge.
Gold Medal, G. O. Groves	$2.10
Silver Medal, G. O. Groves	2.00
Corona Crown, Q. C. Ex.	2.35
Family, Q. C. Ex.	2.05
Camel, Q. C. Ex.	2.60
Homer, Q. C. Ex.	2.20
Family, Q. C. Ex.	1.60
Pet, S. D. Ex.	2.80
Glendora Home, A. C. G. Ex.	2.30
Orchid, S. T. Ex.	2.65
Highland	2.10
Quail, O. K. Ex.	2.40
Camel, Q. C. Ex.	2.15
Homer, Q. C. Ex.	2.90
Parrot, S. A. Ex.	1.85
Camel, Q. C. Ex.	1.95
Cupid, F. C. Ex.	2.15
Glendora Alps, A. C. G. Ex.	2.95
Cock of Walk, S. T. Ex.	2.90

LEMONS.

Golden West	$2.45
Blue W.	2.00
True Blue	2.20
Corona	1.70

TANGERINES.

Pet, S. D. Ex. $1.05

MANDARINES.

Pet ...... $ .80

CORRECTION—In Monday's New York report we reported Signal brand, one of Stewart Fruit Company's brands, as averaging $2.15. This was an error, the brand being Signet brand shipped by the Redlands O. G. A.

Citrus Fruit Shipments.

SOUTHERN CALIFORNIA.

	Oranges.	Lemons.	Ttl.
March 13	142	8	150

CENTRAL CALIFORNIA.

	Oranges.	Lemons.	Ttl.
March 11, 12	8	0	2

CHICAGO CITRUS MARKET.

[BY DIRECT WIRE—EXCLUSIVE DISPATCH.]

CHICAGO BUREAU OF THE TIMES, March 14.—One hundred and fifty-four freezers and a few cases of strawberries came on the market today. Fancy stuff brought 32½ per quart, up to 35, and tender berries sold at 30; cases 24 pints, 2.00@2.50 to 2.75 for fancy. Oranges: boxes, California navels, small sizes, 2.75@3.00; large, 2.25@2.50; Florida, small, 2.75; large, 3.00; extra fancy, 3.00@3.25. Lemons; boxes, fancy California, 2.50@3.00; choice, 2.00@2.25. Grapefruit: boxes, medium bright color, 3.00; large, 1.50. Apples: Western, boxes, 1.50@2.50. Kumquats per quart, 10@12½.

METAL MARKETS, NEW YORK PRICES.

[BY DIRECT WIRE—EXCLUSIVE DISPATCH.]

NEW YORK BUREAU OF THE TIMES, March 14.—These prices were quoted on the Metal Exchange today; Spelter, 16.75 bid. Quicksilver, $230 bid. Bar silver was 56⅝, unchanged. Mexican dollars, 43½; asked, 47.

COPPER, TIN AND LEAD.

[BY A. P. NIGHT WIRE.]

NEW YORK, March 14.—Copper, quiet; electrolytic nearby, 28.00@28.50; June and later, 27.00@27.50. Tin, quiet; spot offered at 55.50. Lead, 7.25 bid.

STOCKS AND BONDS IN SAN FRANCISCO.

[BY A. P. NIGHT WIRE.]

SAN FRANCISCO, March 14.—Following is today's range of prices:

	Bid.	Asked.
U. S. Bonds—		
4s quarterly coupon (new)	109¾	....
3s quarterly coupon	100¼	....
State Bonds—		
San Francisco Sea Wall 4s	4.00	....
Highway 4s	4.00	....
Municipal Bonds—		
San Francisco Municipal 3½s	4.35	....
San Francisco Municipal 5s	4.35	....
Miscellaneous Bonds—		
Associated Oil Co. 5s	100	102¾
Bay Counties Power Co. 5s	102	102¾
Cal. Electric Gen. Co. Ser. A 5s	86½	....
Cal. Gas & Electric Unifying 5s	102	....
Cal. G. & E. G. M. & C. T. 5s	98¾	....
Cal. Tel. & Light Co. 6s	99¾	....
California Wine Association 6s	97½	99
Central California Traction Co. 5s	87½	79
City Electric Co. 5s	88	90½
City Investment Co. 5s	....	95
Coast Counties Light & Power 5s	96	....
Edison Light & Power 6s	105½	....
E. I. du Pont de Nem. Pdr. 4½s	102¾	....
First Federal Trust Co. 5s	100	101½
Home Tel. & Tel. of Spokane 5s	90	....
Honolulu R. T. & L. Co. 6s	103¼	....
Lake Tahoe Ry. & T. Co. 5s	....	82½
Los Angeles Electric Co. 5s	100½	....
Los Angeles Gas & Electric Co. 5s	100½	....
Los Angeles Gas & Elec. Corp. 5s	98	99½
Los Angeles Railway 5s	97¾	....
Los Angeles Railway Corp. 5s	90	....
Los Angeles Lighting Gtd. 5s	100	....
L. A.-Pacific Ry. 1st Con. Mtg. 5s	....	97
Marin Water & Power Co. 5s	....	100
Market Street Ry. 1st Con. Mtg. 5s	95½	97
Natomas Co. of California 6s	63½	65
Northern Railway Co. of Cal. 5s	106	....
Northern California Railway 5s	102¼	105½
Northern California Power Co. 5s	97	....
Northern California Power Con. 5s	73¼	80
Oakland Transit Co. 6s	90	100
Oakland Transit Co. 5s	....	90
Oakland Transit Con. 5s	....	80
Oakland Traction Con. 5s	49	57½
Oakland Traction Co. 5s	35	....
Omnibus Cable Railway 6s	....	94
Pacific Gas Imp. 4s	88½	90½
Pacific Gas & Electric Co. 5s	89	....
Pacific Electric Railway Co. 5s	....	96
Pacific Light & Power Co. 5s	98	98½
Pacific Light & Power Gtd. 5s	95½	100
Pacific Tel. & Tel. Co. 5s	....	101
Sacramento Electric, Gas & Ry. 5s	102	105
San Joaquin Light & Power 5s	99¾	....
S. J. L. & P. Cor. (Ser. A) 6s	101	....
S. F., Oakland & San Jose Ry. 5s	83	....
S. F., Oakland & S. J. 2nd Mtg. 5s	....	71
S. F., Oakland & S. J. Con. Ry. 5s	41½	....
Sierra Railway of California 6s	....	85
S. P. R. R. Co. of C. 1st C. Gtd. 5s	105¼	....
S. P. Branch Railway of Cal. 6s	122	....
S. P. R. R. Co. 1st Refg. 4s	90	....
S. V. Water Co. Gen. Mtg. 4s	86½	86¾
United Gas & Electric Co. 5s	101½	....
United R. R. of S. F. 4s	42½	45½
Valley Counties Power Co. 5s	....	102½
Water Stocks—		
Spring Valley Water Co.	58¾	59
Gas and Electric Stocks—		
Northern California Power Co. Com.	10¼	11
Oro Electric Corp. pfd.	5	15
Oro Electric Corp. com.	....	5
Pacific Gas & Electric 1st pfd.	91¼	....
Pacific Gas & Electric pfd.	92½	....
Pacific Gas & Electric com.	62¾	63¼
Insurance Stocks—		
Fireman's Fund	265¼	267½
Bank Stocks—		
Anglo-California Trust Co.	105	....
Bank of California, N. A.	191	....
First National Bank of S. F.	229¾	....
Mercantile National Bank	225	....
Savings Union Bank & Trust Co.	242½	....
Union Trust Co.	2225	....
Savings Banks—		
German Savings & Loan	3725	4000
Humboldt Savings Bank	105	....
Mutual Savings Bank	60	....
Security Savings Bank	345	....
Powder Stocks—		
E. I. du Pont de Nem. & Co. com.	....	377
Sugar Stocks—		
Hawaiian Commercial & Sugar	48¾	49½
Hawaiian Sugar Co.	40	....
Honokaa Sugar Co.	9	10
Hutchinson Sugar Plantation	29¾	29⅞
Kilauea Sugar Plantation Co.	....	25½
Onomea Sugar Co.	55¾	....
Paauhau Sugar Plantation Co.	26½	27¼
Union Sugar Co.	29½	29¾
Oil Stocks—		
Amalgamated Oil Co.	83¾	....
Associated Oil Co.	67¾	67⅞
Sterling Oil & Dev. Co.	....	1½
West Coast Oil Co. pfd.	110¼	....
Miscellaneous Stocks—		
Alaska Packers' Association	89¾	90¾
Armsby Co. of New York pfd.	....	120
Cal. Fruit Canners' Association	....	70
California Wine Association pfd.	....	30
California Wine Association com.	....	85
Hunt Bros. Co. pfd.	....	....
Natomas	20¾	21½
North Alaska Salmon Co.	117½	130
Pacific Auxiliary Fire Alarm	5	....
Pacific Tel. & Tel. pfd.	96¾	....
Philippine Tel. & Tel. Corp.	21½	24

SALES.

Morning session—

2,000	United R. R. of S. F. 4s	42¾
3,000	Pacific Tel. & Tel. 5s	101
3,000	Cal. Gas & Electric Unifying 5s	98¾
2,000	Spring Valley Water Co.	59
40	Pacific Gas & Electric 1st pfd.	91¼
5	Pacific Gas & Electric pfd.	92½
80	Northern California Power	10¼
40	Pacific Tel. & Tel. pfd.	97
15	Philippine Tel. & Tel. Corp.	22
80	Anglo & London-Paris Nat'l Bank	142½
10	First National Bank	230
5	Savings Union Bank & Trust Co.	243
10	Pacific Gas & Electric com.	62¾
25	Hutchinson Sugar Plantation	29½
20	Union Sugar Co.	29½

Afternoon session—

2,000	Spring Valley Water Co. 4s	86¾
2,000	Associated Oil Co. 5s	102¾
2,000	Pacific Tel. & Tel. 5s	101
5,000	Pacific Gas & Electric 5s	98¾
2,000	Natomas 6s	64
3,000	Southern Pacific Ref. 4s	90⅝
1,000	Market Street Railway 5s	66
1,000	Key Route Con. 5s	41½
20	Amalgamated Oil Co.	83¾
100	Associated Oil Co., seller 90	67½
25	Spring Valley Water Co.	59
10	Pacific Gas & Electric com.	62⅝
20	Pacific Tel. & Tel. pfd.	97
15	Cal. Fruit Canners Association	128
65	Union Sugar Co.	29¼

NEVADA MINE STOCKS SALES AND RANGE.

[BY A. P. NIGHT WIRE.]

SAN FRANCISCO, March 14.—Following are sales and range of quotations:

Sales.	Goldfield—	High.	Low.	Close Bid.	Close Asked.
......	Atlanta	....	....	.16	.17
......	Booth	....	....	.36	.37
......	Blue Bull	....	....	.02	.04
......	C. O. D.	....	....	.03	.04
......	Comb. Frac.	....	....	.07	.08
......	Daisy	....	....	.03	....
2,000	Dia. B. B.	.01	.01	.01	.02
400	Florence	.40	.40	....	.42
200	Gfd. Con.	.91	.91	.89	.91
2,500	Jumbo Ex.	.87	.85	.85	.86
3,000	Lone Star	.02	.02	.02	.03
12,500	Merger	.13	.12	.11	.12
2,000	Spearhead	.07	.07	.06	.07
1,000	Silver Pick	.07	.07	.07	.08
......	Vernal	....	....	.02	....
16,000	Yellow Tiger	.02	.02	....	.03
7,000	Oro	.04	.04	.04	.05
6,000	Sandstorm	.05	.05	.05	.06
9,500	Kewanas	.14	.14	.13	.14
	Manhattan—				
......	Big Four	....	....	....	.05
......	Dexter Union	....	....	....	.02
......	Gold Wedge	....	....	.01	.02
......	Man. Con.	....	....	.01	.02
......	Man. Dexter	....	....	....	.02
3,000	White Cap.	.14	.14	.13	.14
	Comstock—				
300	Con. Virginia	.11	.11	.11	.12
......	Confidence	....	....	....	.21
......	Hale & Nor.	....	....	.04	.05
......	Mexican	....	....	.16	.18
200	Ophir	.17	.17	.16	.18
......	Savage	....	....	.04	....
400	Sierra Nev.	.33	.32	.32	.33
......	Union	....	....	.42	.43
	Tonopah—				
......	Belmont	....	....	4.10	4.20
24,200	Cash Boy	.06	.05	.06	.07
......	Gipsy Queen	....	....	.02	.03
......	Jim Butler	....	....	.85	.90
......	Midway	....	....	.17	.18
......	Mon. P. Ex.	....	....	.07	....
......	Montana	....	....	.21	.25
......	Mizpah Ex.	....	....	.18	.20
......	McNam.	....	....	.07	.09
......	North Star	....	....	.14	.15
55,000	Rescue Eula.	.26	.25	.25	.26
......	Tono. of N.	....	....	6.50	7.00
......	Tonopah Ex.	....	....	4.42½	....
......	Umatilla	....	....	....	.02
......	West End	....	....	.60	.71
	Miscellaneous—				
......	P. S. Peak	....	....	.07	.08
......	Nev. Hills	....	....	.20	.21
......	Round Mt.	....	....	.57	.60
2,500	Rochester	.65	.64	.64	.65

NEW YORK, LONDON MONEY QUOTATIONS.

[BY A. P. NIGHT WIRE.]

NEW YORK, March 14.—Mercantile paper, 3@3¼. Sterling: Sixty day bills, 4.71¼; demand, 4.76¼; cables, 4.76⅞. Bar silver, 56⅝; Mexican dollars, 43½. Government bonds steady; railroad bonds irregular. Time loans firm; sixty days, 2½@3; 90 days, 2¾@3; six months, 3@3¼. Call money steady; high, 2; low and ruling rate, 1¾; last loan, 2; closing bid, 1¾; offered at 2.

LONDON MONEY.

[BY ATLANTIC CABLE AND A. P.]

LONDON, March 14.—Bar silver, 27d per ounce. Money, 4@4½ per cent.

OATMAN STOCKS, LATEST QUOTATIONS.

[BY DIRECT WIRE—EXCLUSIVE DISPATCH.]

SAN FRANCISCO BUREAU OF THE TIMES, March 14.—Oatman mining stocks today ranged as follows:

Sales.	Oatmans—	Bid.	Asked.	High.	Low.
5,500	Argo	.31	.32	.33	.32
......	Ariz. T. Reed	.24	....	....	....
49	Big Jim	1.75	1.77½	1.75	1.70
3,000	Black Range	.42	.44	.46	.42
......	Gilt Edge	....	.15	....	....
......	Casey Jones	.10	....	....	....
2,000	Gold Key	.20	....	.20	....
......	Gold Ore	....	.30	....	....
......	Gold Rd. B.	.14	....	....	....
1,000	Lazy Boy	.29	....	.29	....
......	Lex. M. Co.	....	.60	....	....
......	Lucky Boy	.21	.23	....	....
1,000	Nellie	.29	....	.29	....
......	Oatman C.	....	.20	....	....
......	Times	....	.50	....	....
......	Tipperary	.13	.14	....	....
11,700	United W.	.26	.27	.28	.26

OIL COMPANY DIVIDEND.

[BY A. P. DAY WIRE.]

INDEPENDENCE (Kan.) March 14.—The Prairie Oil and Gas Company today declared a regular dividend of $3 per share and an extra dividend of $2 a share, payable April 29, to stockholders of record March 13.

Cotton.

BUYING BY SHORTS ADVANCES PRICES.

CONFIDENCE IS INSTILLED INTO MARKET BY SPOT HOLDERS.

Liverpool Continues to Actively Demand the Actual Goods and this is Reflected by Strengthening Tone on this Side—Damage by Drouth Reported from Two States.

[BY DIRECT WIRE—EXCLUSIVE DISPATCH.]

NEW YORK BUREAU OF THE TIMES, March 14.—Another advance took place today with cotton shorts furnishing the greater part of the buying power. The confidence of those entertaining constructive ideas was strengthened by the upward tendency displayed in southern spot markets, and the augmented demand for the actual at Liverpool. Sales for the day amounted to 10,000 bales. Complaints were heard that drouth in Oklahoma and Texas had retarded crop progress. Clearances for the day were fairly liberal, amounting to 25,642 bales. Supplies in foreign markets are down to a low ebb, and it is reported that buying for this amount is growing larger daily. Liverpool cables due 12½ higher on March and May, 13 higher on July and 11½ higher on October, came 2 lower than due on March, and ½ lower on May and July. Spot cotton was active; prices steady; sales, 10,000; receipts, 14,000; American, 13,000; middlings, 7.66; futures opened firm.

RANGE OF PRICES.

Option—	Open.	High.	Low.	Close Bid.	Close Asked.
January	12.58	12.60	12.45	12.57	12.59
February	.....	.....	.....	12.62	.....
March	11.78	11.83	11.80	11.82	.....
April	.....	.....	.....	11.89	.....
May	11.95	12.04	11.88	12.00	12.01
July	12.13	12.23	12.08	12.18	12.19
August	12.28	.....	.....	12.26	12.28
September	.....	.....	.....	12.28	12.30
October	12.32	12.38	12.21	12.33	12.34
November	.....	.....	.....	12.40	.....
December	12.48	12.54	12.38	12.50	12.51

NEW ORLEANS SPOT.

[BY DIRECT WIRE—EXCLUSIVE DISPATCH.]

NEW ORLEANS, March 14.—New Orleans spot cotton market today: Low ordinary, 9.07; ordinary, 9.82; good ordinary, 10.32; strict good ordinary, 10.82; low middling, 11.32; strict low middling, 11.57; middling, 11.82; strict middling, 12.07; good middling, 12.39; strict good middling, 12.63; middling fair, 13.19; middling fair to fair, 13.44; fair, 13.59. Sales, 1250 bales; to arrive, 1890 bales; delivered on contract, 400 bales. Tone of market steady.

HOGS SELL SLOWER, CATTLE ARE STEADY.

[BY A. P. NIGHT WIRE.]

CHICAGO, March 14.—Hogs—Receipts, 15,000; slow at yesterday's average. Bulk, 9.70@9.90; light, 9.35@9.90; mixed, 9.50@9.95; heavy, 9.45@9.95; rough, 9.45@9.60; pigs, 8.00@9.10.

Cattle—Receipts, 4000; steady. Native beef steers, 7.60@9.95; western steers, 7.40@8.60; stockers and feeders, 5.90@8.10; cows and heifers, 3.70@8.70; calves, 8.50@11.25.

Sheep—Receipts, 13,000; steady. Wethers, 8.25@8.86; lambs, 9.75@11.50.

KANSAS CITY MARKET.

[BY A. P. NIGHT WIRE.]

KANSAS CITY, March 14.—Hogs, Receipts, 12,500; steady. Bulk, 9.40@9.70; heavy, 9.65@9.75; packers and butchers, 9.55@9.72½; light, 9.35@2.60; pigs, 8.00@8.85.

Cattle—Receipts, 10,700; lower. Prime fed steers, 9.25@9.65; dressed beef steers, 8.00@9.15; Western steers, 7.50@9.25; stockers and feeders, 6.35@6.60; bulls, 5.50@7.25; calves, 6.50@11.00.

Sheep—Receipts 5000; higher. Lambs, 10.60@11.25; yearlings, 9.25@10.00; wethers, 7.75@8.50; ewes, 7.25@8.00.

PORTLAND MARKET.

[BY A. P. NIGHT WIRE.]

PORTLAND, March 14.—Cattle—Steady; receipts, 294. Steers pulp fed, 7.90@8.10; choice, 7.50@8.10; good, 7.00@7.25; medium, 6.60@7.00; cows, choice, 5.75@6.75; good, 5.50@6.25; medium, 5.25@5.50; heifers, choice, 5.75@7.00; good, 5.00@5.75; bulls, choice, 3.50@5.00; stags, choice, 5.00@5.25.

Hogs—Steady; receipts, 623. Prime light, 9.00; prime strong weights, 8.75@9.00; good to prime mixed, 8.50@8.75; rough heavy packing, 8.25@8.50; pigs and skips, 8.00@8.25.

Sheep—Steady; receipts, 1349. Choice lambs, 8.75@9.05; common lambs, 8.25@8.70; choice yearlings, 7.75@8.00; good yearlings, 7.00@7.75; choice wethers, 7.00@7.15; choice light ewes, 6.25@7.00; good ewes, 5.75@6.25; common heavy ewes, 5.00@5.50.

TURPENTINE QUIET, ROSIN SELLS FIRM.

[BY A. P. NIGHT WIRE.]

SAVANNAH (Ga.) March 14.—Turpentine quiet, 50¼@50½; sales, none; receipts, 128; shipments, 358; stock, 8910. Rosin: firm; sales, 9.75; receipts, 4.60; shipments, 1302; stock, 58,351. Quote: A., B., C., D., E., 5.20; F., 5.30; G., H., 5.35; I., K. and M., 5.40; N., 5.45; WG., 5.65; W.W., 5.75.

CLOSING PRICES ON SALT LAKE EXCHANGE.

[Furnished by E. F. Hutton & Co., Members New York Stock Exchange, 118 West Fourth street, Los Angeles.]

SALT LAKE, March 14.—Closing quotations:

	Close Bid.	Close Ask.		Close Bid.	Close Ask.
Alta Con.	21	23	Lower M.	6¼	7
Alta Tiger	2⅛	3	McD. Ely	60	68
Albion	23	25	May Day	15½	16½
Beck Tun. Con.	18½	19½	Mineral F.	5	5½
Bing. Amal.	—	10	Moscow	24	38
Black Jack Con.	14	14½	Mtn. Lake	—	82
Big C.	4½	4¾	Ohio Cop.	16	20
Bannack	115	160	Opohongo	3	3¼
Cedar T.	7	7½	Plutus	10	12
Colorado	21	21½	Prince Con.	117½	120
Crown P.	5	5¼	Rico Well.	32	35
Col. Ex.	13	14	Roxall	13	15
Cardiff	680	—	Seven T.	1½	2
Daly	75	125	S. K. Coal	320	330
Daly Judge	—	850	S. K. Con.	292½	295
Dragon Con	30	35	Sioux Con.	10½	12
Emma Cop.	51	60	S. Hecla	285	290
G. Chain	26	27	Swansea Con.	1½	2½
Grand Cent.	79	80	Tar Baby	7	8½
Iron Blos.	177½	180	Tint. Cent.	6¾	7¼
Ind. Queen	2¾	3	Uncle Sam Con.	9¾	10
Keystone	41	42	Wilbert	12	13
King W.	1¼	2	W. Toledo	8	8½
Leonora	2¾	3¼	Yankee	25	31
Little Bell	20	40			

OIL STOCK QUOTATIONS IN NEW YORK.

[Furnished by Logan & Bryan, Members New York and Boston Stock Exchanges, Van Nuys Building, Los Angeles.]

NEW YORK, March 14.—Closing quotations:

	Close Bid.	Close Ask.		Close Bid.	Close Ask.
Anglo	15¼	16¼	Prairie Oil	420	432
Atl. Ref.	660	670	Prairie P.	231	233
Borne S.	300	330	Solar Refg.	285	295
Buckeye	101	104	S. Pipe	210	212
C'brough	740	760	S. P. Oil	360	365
Colonial	175	190	S.W. Penn. Pipe	112	116
Continental	300	305	S. Oil Cal.	253	256
Crescent	42	45	S. Oil Ind.	538	545
Cum'land	60	65	S. Oil Kan.	455	465
Eureka	220	230	S. Oil Ky.	355	360
Galena	153	155	S. Oil Neb.	355	360
Do. pfd.	134	137	S. Oil N. J.	520	525
Ill. Pipe	182	185	S. Oil N. Y.	212	215
Ind. Pipe	105	107	S. Oil Ohio	540	550
Nat. Tran.	20	25	Swan & F.	135	140
N. Y. Tran.	195	200	Union T.	82	84
N. Pipe	102	105	Vacuum	222	226
Ohio Oil	234	236	Wash'ton	40	48
Pierce Oil	15	15¼			

MEXICAN DOLLARS AND SIGHT DRAFTS.

[BY A. P. NIGHT WIRE.]

SAN FRANCISCO, March 14.—Mexican dollars, 43½; drafts, sight, 1; do., telegraph, 3¼.

LISTED NEW YORK BOND QUOTATIONS.

[Furnished by E. F. Hutton & Co., Members New York Stock Exchange, 118 West Fourth street, Los Angeles.]

NEW YORK, March 14.—Following are closing quotations on active bonds today:

	Close.
Japan German 4½s	76
New York City 4½s	107¼
American Tel. & Tel. Conv. 4½s	107⅞
Atchison General 4s	94⅞
Atchison Conv. 4s	104
Atchison Adj. (stamped)	87½
Atlantic Coast Line 4s	92½
Baltimore & Ohio 3½s	93
Baltimore & Ohio 4s	91⅛
Baltimore & Ohio Conv. 4½s	96⅝
California Gas 5s	99⅞
Central Leather 5s	101¾
Central Pacific 4s	90⅝
Chesapeake & Ohio Gen. 4½s	91⅞
Chesapeake & Ohio Conv. 4½s	87½
Chicago, Burlington & Quincy 4s	94¾
Chicago, Burlington & Quincy Joint 4s	97⅞
Chicago, Milwaukee & St. Paul 4s	92⅝
Chicago, Milwaukee & St. Paul Conv. 4½s	100⅞
Chicago, Milwaukee & St. Paul Conv. 5s	107½
Chicago, Rock Island & Pacific Deb. 5s	44½
Chicago, Rock Island & Pacific Ref. 4s	66¼
Colorado Southern 4½s	84¼
Consolidated Gas 6s	122⅞
Delaware & Hudson 4s	100¼
Erie Conv. 4s "A"	71⅝
Hudson Manhattan Adj. 5s	30¼
Inspiration Conv. 6s	180
Inspiration Conv. 6s, 1922	180
Interboro-Metropolitan 4½s	73⅞
Lake Shore 4s	91⅛
Missouri, Kansas & Texas 2nd 4s	42
Missouri, Kansas & Texas Ref. 4s	52½
New York Central 4½s	94⅝
New York Central 6s "W. I."	114¼
New York Railway Adj. 5s	61½
Northern Pacific 4s	93⅝
Oregon Short Line Ref. 4s	93⅞
Pacific Tel. & Tel. 5s	100⅝
People's Gas 6s	114¼
Reading General 4s	94⅛
Southern Pacific 4s	86½
Southern Pacific Conv. 4s	88⅛
Southern Pacific Conv. 5s	105
Southern Pacific Ref. 4s	90¼
Southern Railway 5s	102⅛
Texas Company Conv. 6s	105½
Third Avenue Ref. 4s	82
Third Avenue Adj. 5s	85½
Union Pacific Conv. 4s	93⅝
Union Pacific Ref. 4s	90⅝
United States Steel 5s	104⅝
United States Rubber 6s	103
Virginia Railway 5s	98⅝
Westinghouse 5s	134½
Chicago Northwestern General 4s	94½
Panama 3s	103⅝
Anglo-French 5s	94½

UNLISTED BOND PRICES.

[Furnished by Jno. O. Knight & Co., 434 H. W. Hellman Bldg.]

	Bid.	Asked.
American Oilfields 6s, 1920	72	74
Auditorium Co. 5s, 1926 (Serial)	97	100
Bear. Val. M. Water 5s 1926 (Serial)	88½	98½
Bible Institute 6s, 1919 (Serial)	90	95
Black Bldg. 6s, 1919 (Serial)	60	65
Cal. Delta Farms 6s, 1932	99½	100½
Cal. Portland Cement 5s, 1921	90	95
Cal. Portland Cement 5s, 1922	85	90
Central F. P. Bldg. 5½s, 1926 (Ser.)	95	98
Chester F. P. Bldg. 6s, 1926 (Serial)	97½	99
City Railway 5s, 1941	92	95
Commer. F. P. Bldg. 6s, 1930 (Ser.)	99	100
Dominguez Land Corp. 6s, 1922	97	99
Fontana Co. 6s, note 1920 (Serial)	99	100
Fontana Land 6s, 1926	97	100
General Petroleum 6s, 1931	42	46
Huntington L. & I. 6s, 1926 (Serial)	101	102
Hunt. L. & I. 6s note 1917 (Serial)	100	101½
Long Beach Con. Gas 6s, 1940	98¼	101
L. A. Dock & Term. 6s, 1928	80	82
L. A. Gas & Elec. Bldg. 5s, 1939	95	97¼
Mer. F. P. Bldg. 6s, 1939 (Serial)	99	100
Metro. F. P. Bldg. 6s, 1925 (Serial)	98¼	99
Midland Counties G. & E. 6s, 1932	97½	100
Mt. Whitney P. & E. 6s, 1939	101½	102¼
Nevada-California Power 6s, 1927	99½	101
Orpheum Theater & Realty 6s, 1938	102¾	104
Pacific Elec. Ry. Bldg. 5s, 1961	84	88
Pacific Light & Power Bldg. 5s, 1951	87½	89
Pacific Wharf & Storage 6s, 1934	78	81
Rindge Land & Nav. 5s, 1926	87½	93
San Diego Con. G. & E. 5s, 1939	96½	99
San Diego Home Tel. 5s, 1934	35	45
Santa Barbara G. & E. 6s, 1941	100	101½
S. Cal. Port. Cement 6s, 1934	78	81
Southern Sierras Power 6s, 1936	99	101
Sutter Basin 6s, note, 1918 (Serial)	98¾	100¼
U. S. Grant Hotel 6s, 1920 (Serial)	95	100
Union Oil Co. 6s notes, 1918 (Serial)	100⅝	101½
Union Tool 6s, 1926 (Serial)	99	100

GOOD FLAXSEED IS IN DEMAND.

[BY DIRECT WIRE—EXCLUSIVE DISPATCH.]

MINNEAPOLIS, March 14.—Flaxseed was in good demand and offerings were moderate. No. 1 seed on spot sold at Duluth May price to 3 over, to arrive at spot price to 1 less. Receipts: nineteen cars; shipments one car; oil shipments, 446,785 pounds; oil meal and cake, 462,225 pounds.

Duluth—Trading in flax was light with crushers waiting for price recessions. Quotations eased off moderately with only small offerings. May flax closed 1⅝ off and July 1¼ off. Closing linseed cash, 2.29; May, 2.29 bid; July, 2.29 asked.

SHIPPING.

HARBOR OF LOS ANGELES.

ARRIVED—TUESDAY, MARCH 14.

Steamer Yale, Capt. Bartlett, from San Francisco.
Steamer President, Capt. Cann, from Puget Sound, via San Francisco.
Steamer Yosemite, Capt. Silvia, from Gray's Harbor, via San Francisco.
Steamer San Ramon, Capt. Jamieson, from San Francisco.
Steamer Wapama, Capt. Foldat, from Portland, via San Francisco.
Steamer Helene, Capt. Anderson, from Willapa.
Steamer Katherine, Capt. Halvorsen, from Eureka.
Steamer Edgar H. Vance, Capt. Selke, from Astoria.
Steamer Davenport, Capt. Dettmers, from Puget Sound.
Steamer Alcatraz, Capt. Krause, from Greenwood.
Steamer Marshfield, Capt. Beach, from Albion.
Steamer Doris, Capt. Olsen, from Willapa.

SAILED—TUESDAY, MARCH 14.

Steamer Harvard, Capt. White, for San Francisco.
Steamer Caspar, Capt. Boye, for Redondo Beach.
Steamer San Ramon, Capt. Jamieson, for Mazatlan.
Steamer Doris, Capt. Olsen, for Redondo Beach.
Steamer Alcatraz, Capt. Krause, for San Diego.

PASSENGER SCHEDULE.

All steamers call at San Francisco to and from ports further north.

TO ARRIVE.

Date.	From—Steamer.	Steamship line.
March 15	Portland, Breakwater	North Pacific
March 15	San Diego, President	Pacific Coast
March 16	San Francisco, Harvard	Pacific Navigation
March 16	San Diego, Breakwater	North Pacific
March 17	San Diego, Harvard	Pacific Navigation
March 17	Portland, Beaver	S. F. & Portland
March 17	San Francisco, Yale	Pacific Navigation
March 18	Puget Sound, Queen	Pacific Coast
March 19	San Francisco, Harvard	Pacific Navigation
March 19	San Diego, Yale	Pacific Navigation
March 20	San Diego, Queen	Pacific Coast
March 21	San Francisco, Yale	Pacific Navigation
March 21	Puget Sound, Governor	Pacific Coast

TO DEPART.

Date.	For—Steamer.	Steamship line.
March 15	San Diego, President	Pacific Coast
March 15	San Diego, Breakwater	North Pacific
March 16	Puget Sound, President	Pacific Coast
March 16	San Francisco, Yale	Pacific Navigation
March 16	Portland, Breakwater	North Pacific
March 17	San Francisco, Harvard	Pacific Navigation
March 18	Portland, Beaver	S. F. & Portland
March 18	San Diego, Yale	Pacific Navigation
March 19	San Diego, Queen	Pacific Coast
March 19	San Francisco, Yale	Pacific Navigation
March 20	Puget Sound, Queen	Pacific Coast
March 21	San Francisco, Harvard	Pacific Navigation

LOCAL CARRIERS.

Steamers for Catalina Island leave San Pedro at 10 a.m., returning at 5:45 p.m.

Launches for Long Beach leave foot of Fifth street, San Pedro, hourly from 10 a.m. to 6 p.m. daily, and until 7 p.m. Sundays. East San Pedro ferry every ten minutes from foot of Fifth street, San Pedro. Terminal Island ferry from foot of Canal street, Wilmington, and foot of Fifth street, San Pedro, every half hour.

IN PORT.

U.S.S. Cheyenne and submarines H-1, H-2 and H-3, outer harbor.
Steamer William H. Murphy, P. W. & S. Co.
Steamer A. M. Simpson, S. P. Wharf Co.
Steamer Prentiss, P. W. & S. Co.
Steamer Marshfield, S. P. slip.
Steamer Yale, P. N. Co.
Steamer President, P. C. S. S. Co.
Steamer Yosemite, S. P. slip.
Steamer Wapama, S. P. slip.
Steamer Helene, S. P. L. Co.
Steamer Katherine, S. L. wharf.
Steamer Edgar H. Vance, H. L. Co.
Steamer Davenport, W. L. B. L. Co.

COASTWISE CARGO CARRIERS.

Steamer San Gabriel, Umpqua, loading.
Steamer Saginaw, Tacoma, sailed March 8.
Steamer Norwood, Gray's Harbor, sailed March 11.
Steamer Northland, Puget Sound, sailed March 11.
Steamer Carlos, Gray's Harbor, sailed March 11.
Steamer Willamette, Portland, loading.
Steamer J. B. Stetson, Puget Sound, sailed March 12.
Steamer Necanicum, Astoria, loading.
Steamer Celilo, Portland, sailed March 13.
Steamer Speedwell, Coos Bay, loading.
Steamer Olympic, Bellingham, loading.
Steamer San Pedro, Gray's Harbor, sailed March 11.

TO AND FROM ATLANTIC PORTS.

Steamer Georgian, New York, due March 29.
Steamer Hattie Luckenbach, Balboa, loading.
Steamer Lewis Luckenbach, New York, via St. Thomas, Jan. 6.
Steamer Frederick Luckenbach, New York, sailed Jan. 19.
Steamer Floridian, New York, sailed Feb. 15.
Steamer Edith, San Francisco, for Balboa, loading.

COMING FROM FOREIGN PORTS.

British steamer Crown of Toledo, Liverpool, via Glasgow, sailed Jan. 18.
Steamer Acme, Corinto, loading.
Steamer Alliance, Corinto, loading.
Steamer Stanley Dollar, Valparaiso, sailed Feb. 22.
Japanese steamer Anyo Maru, Hongkong, sailed March 1.
Steamer Mayfair, Balboa, sailed Feb. 29.
Steamer Klamath, Puget Sound, for Balboa, sailed March 11.
Steamer Fairhaven, Corinto, loading.
Steamer George W. Fenwick, Balboa, via Salina Cruz, sailed March 8.
Steamer Corwin, Mazatlan, loading.
Steamer Roanoke, Corinto, loading.

TIDE TABLE.

Wed'day,	March 15	12:41	6:38	1:34	7:52
		2.3	5.5	0.2	4.6
Thursday,	" 16	1:16	7:17	1:57	8:12
		1.9	5.7	0.1	4.9
Friday,	" 17	1:48	7:54	2:21	8:35
		1.4	5.8	0.2	5.2
Saturday,	" 18	2:22	8:31	2:44	8:59
		1.0	5.8	0.3	5.5
Sunday,	" 19	2:55	9:07	3:07	9:24
		0.6	5.6	0.5	5.8

NOTE—In the above tabulation of tides the daily tides are given in the order of their occurrence, commencing with the early morning tide in the left-hand tide column, and the succeeding tides as they occur. On some days but three tides occur, the fourth tide occurring on the following morning. The first line gives the hour, the second the height in feet. Comparison will show high and low tides.

PORT ITEMS.

Nine lumber carriers arrived from northern ports today with cargoes aggregating over 7,000,000 feet. The Yosemite loaded at Gray's Harbor, the Doris and Helene at Willapa, Davenport at Port Gamble, Edgar H. Vance at Astoria, Katherine at Eureka, Alcatraz at Greenwood and Marshfield at Albion.

The Doris and Caspar sailed for Redondo Beach and the Alcatraz proceeded to San Diego with partial cargoes.

The steamer San Ramon, bound from Gray's Harbor to Guaymas, called for passengers and stores and proceeded to Mazatlan with a cargo of ties for the Southern Pacific.

The steamer President arrived today from San Francisco and Puget Sound and will proceed to San Diego tomorrow.

The steamer Yale, arriving today from San Francisco, will lay over here until Thursday before sailing for return. The Harvard sailed for San Francisco today.

UNLISTED STOCK PRICES.

[Furnished by Jno. O. Knight & Co., 434 H. W. Hellman Bldg.]

	Bid.	Asked.
American Oilfields	$ 15.00	$ 18.00
Anaheim Sugar	70.00	85.00
Arizona Hercules Copper	2.00	3.00
Bank of Italy	137.50	140.00
California Delta Farms	50.00	65.00
California State Life	12.50	16.00
Carter Gold M. & M.	.10	.13
Citizens' Corporation	72.00	....
Continental National Bank	100.00	106.00
Continental Securities	60.00	65.00
Craig Shipbuilding	75.00	90.00
Globe Grain & Milling	110.00	120.00
Gold Reed M. & M.	.03	.05
Good Springs Anchor	.45	.50
Great Republic Life	4.25	5.25
Hale-McLeod Oil	.05	.10
International Indemnity	3.50	5.00
Jerome-Verde Copper	.55	....
L. A. Inv. 6 per cent. notes	77.00	80.00
L. A. Inv. 12 per cent. notes	90.00	100.00
Lake View Oil No. 2	.42½	.50
London-Arizona Copper	.25	.40
Long Beach Steamship	85.00	90.00
Mascot Copper	1.20	1.35
Merchants' Ice & Cold Storage	60.00	75.00
Mexican Premier Oil	.04	.06
Montebello Oil Co.	.75	.80
Mt. Diablo Oil	.03	.05
New Cornelia Copper	12.00	15.00
New Jersey Mining	.05	.07
Owl Drug Co. com.	33.00	40.00
Owl Drug Co. pfd.	95.00	100.00
Pacific Wharf & Storage	7.50	12.50
Palmer Annex Oil	.08	.10
Pioneer Consolidated Mining	.03½	.03¾
Premier Oil	.10	.12
Provident Pledge Corp. pfd.	....	....
Riverside Portland Cement	67.50	72.50
San Francisco Life	.24	.42
San Joaquin L. & P. com.	6.00	8.00
San Joaquin L. & P. pfd.	60.00	71.00
State Consolidated Oil	.80	.85
Telluride M., M. & Dev.	.28	.33
Union Tool pfd.	74.00	....
Vulcan Fire Insurance	3.50	5.50
Western Casualty & Guaranty	1.75	2.50
Western States Life	7.00	8.00
Western Steam Navigation	40.00	....

Legal Notice.

IN THE SUPREME COURT OF BRITISH COLUMBIA, BETWEEN GEORGE A. GRAY, PLAINTIFF, and FRANK HUCKS WEBSTER, DEFENDANT. To FRANK HUCKS WEBSTER, 6403 Miramonte boulevard, LOS ANGELES, CAL., U.S.A.

TAKE NOTICE that an action was commenced against you by the above-named George A. Gray by Writ of Summons issued on the 8th day of December, 1915, whereby the plaintiff claims:

"1. THE PLAINTIFF'S CLAIM against the defendant is to have an account taken of what is due and owing under and by virtue of an agreement for sale dated on or about the 24th day of September, 1912, whereby one, John Robertson, did agree to sell and the defendant, Frank Hucks Webster, agreed to purchase ALL AND SINGULAR that certain parcel or tract of land and premises situated in the Vancouver District, Province of British Columbia, and more particularly known and described as Lot Forty-two (42,) in subdivision "A" of Block numbered One Hundred and Forty-four (144) in subdivision of District Lot No. Two Hundred and Sixty-four A (264A,) according to the registered maps of the said subdivision Nos. 185, 1771 and 1144, the said John Robertson having by an Indenture in writing bearing date the 8th day of December, 1915, and made between said John Robertson aforesaid of the first part and the plaintiff of the second part, assigned and conveyed all the right, title and interest of the said John Robertson in and to the said lands and premises to the plaintiff, and the plaintiff being now the registered owner in fee of said property subject to said agreement and that in default of payment of the moneys found due and owing under the said agreement that all the right, title and interest of the defendant in said lands and premises be foreclosed.

"2. The PLAINTIFF'S CLAIM against the defendant is also for immediate possession of the property referred to in said agreement.

"3. And for a receiver.

"4. For a lis pendens.

"5. For such other and further relief as the nature of the case may require."

AND TAKE NOTICE that by order dated the 23rd day of February, 1916, authorized service of the said Writ of Summons on you by publishing twice a week for two consecutive weeks a notice of the said Writ of Summons in a newspaper published and circulated in the City of Los Angeles, in the State of California, one of the United States of America.

AND FURTHER TAKE NOTICE that you are required within 15 days from the date of the last insertion of this notice, viz., the 15th day of March, 1916, to cause an appearance to be entered for you at the office of the District Registrar of the Supreme Court of British Columbia, at the City of Vancouver, in the Province of British Columbia, and that in default of your so doing the plaintiff may proceed with the action and judgment given against you in your absence.

DATED at Vancouver, B. C., this —— day of February, 1916.

DAVID STEVENSON WALLBRIDGE, Solicitor for the Plaintiff, Second Floor, Yorkshire Building, 525 Seymour street, Vancouver, B. C.

SYNOPSIS OF THE ANNUAL STATEMENT OF THE AMICABLE LIFE INSURANCE COMPANY, of Waco, in the State of Texas, on the 31st day of December, 1915, made to the Insurance Commissioner of the State of California, pursuant to law.

ASSETS.

Real estate		$ 912,753.59
Mortgages and collateral loans		1,030,136.23
Policy loans		72,980.60
Premium notes		64,843.56
Cash in company's office and in banks		269,068.23
Agents' balances	$37,452.94	
Furniture, Fixtures	28,084.65	65,537.59
MISCELLANEOUS:		
Total ledger assets		2,415,319.79
NON-LEDGER:		
Total interest and rents due or accrued		66,184.91
Net amount of uncollected and deferred premiums		43,074.40
Gross assets		2,524,579.10
Deduct assets not admitted		74,805.97
Total admitted assets		$2,449,773.13

LIABILITIES

Net reserve		$ 709,154.75
Present value of amounts not yet due on supplementary contracts not involving life contingencies		6,120.00
Total unpaid policy claims		1,000.00
Coupon liability ($4578.02 Int.)		85,586.94
Reserve, special or surplus funds not included above for disability benefits		1,678.47
All other liabilities — Prem's paid in advance, $2849.82; unearned int. and rents pd. in adv., $29,008.88; salaries and office exp., due or accrued, $3000.00; taxes, $29,619.09; medical fees, $410.00; legal fee, $41.00; extra prems., $150.00; cash with applications, $606.79		65,685.58
Total liabilities (except capital and surplus)		869,225.74
Capital stock paid up	$820,000.00	
Unassigned funds		
Total liabilities, capital and (surplus)	760,547.39	1,580,547.39
surplus		$2,449,773.13

ARTEMUS R. ROBERTS, President.
A. R. WILSON, Secretary.

Approved by Insurance Commissioner, 12-1-15.
Date Feb. 18, 1916.

The Orient is Open
Though Europe is Closed
Now $300 to Japan and Back
Quickest time across the Pacific, only 10 days Vancouver to Yokohama by luxurious Canadian Pacific liners.
Empress of Russia—Empress of Asia
See the Sacred Mountain of Fujiyama, the Land of Geishas, Flowers and Festivals.
Peking
Shanghai, Hong Kong, Manila (and Honolulu one way if desired) now $337.50 by overland route, with stop-over privileges, through Japan, Korea and Eastern China to Nanking, and Shanghai or vice versa.
Steamship Fare Excluding Peking Now Only $337.50
Our offices at each port give travelers every assistance in planning itineraries and securing reliable guides.
Full information cheerfully given. Phone, call or write
A. A. Polhamus, General Agent, 708 S. Spring St., Los Angeles, Cal.
CANADIAN PACIFIC OCEAN SERVICES

Schools and Colleges.

HOLLYWOOD SCHOOL FOR GIRLS.
An out-of-door school, 1749 La Brea Avenue. Boarding and Day School. College Preparatory. General advanced and secretarial courses. Music, Art, Domestic Science and Art. Physical Training. Circular on application. Phone 57504. Miss Louise Knappen, Principal.

URBAN Day and Boarding—Young Boys—Military—A master for every 10 boys. Every boy recites every lesson every day. Open all year. 800 So. Alvarado. 52647.

GIRLS' COLLEGIATE SCHOOL ADAMS AND HOOVER STREETS. TWENTY-THIRD YEAR. Accredited University of California, Stanford, Smith, Wellesley, Cornell, etc. Eight Grade, High School, Post-Graduate Classes. Technical courses in Business, Cooking, Sewing, Applied Arts, Standardized Music Methods. New building for resident pupils. Miss Parsons and Miss Dennen, Prins.

Real Estate Directory.

Free Harbor Excursions
Tuesdays, Thursdays, Saturdays, leaving our office 10 a.m. Sharp.
F. P. NEWPORT COMPANY,
206 Central Building.
S. W. Cor. 6th and Main Sts.

NOTICE
To Real Estate Men
For all sales in WINDSOR SQUARE we will pay FULL commission to other agents.
R. A. ROWAN & CO.
200 Title Insurance Bldg.

Schools and Colleges.

HOLLMAN Business College
A school of merit and refinement.
1014 S. Figueroa. Bdwy. 3540; 54032.

Public Service: City Hall, Courts.

At the Courthouse.

FEARING DEFEAT, LAWYER GIVES UP.

NO CHANCE TO WIN CASE, HE TELLS THE COURT.

Client Ready to Proceed When Attorney Announces His Cause Is Hopeless and Asks Leave to Retire—Suit for Damages for Death of Boy Crushed by Oil Trucks.

"I don't think I ever heard of a case of this kind. It is the first time I have had to deal with one since I have been on the bench," was the comment of Judge Wellborn yesterday, when Attorney J. W. Hocker wanted to withdraw as the attorney for Hugh McInerney, because he did not believe he could win his suit, and Mr. McInerney wanted the suit to come to trial.

The action was against the Amalgamated Oil Company, Charles E. Houston and Thomas E. T. Cary, drivers. Hugh L. McInerney, 15 years old, son of Mr. McInerney, was crushed between two of the Amalgamated trucks, and the father asked $40,650 damages for the loss of his boy, alleging that the drivers were negligent. The accident occurred on Seventh street, October 14, 1914.

Four lawyers, six witnesses and the defendant drivers were in court, ready to take part in the trial when Attorney Hocker dropped the bomb. He said he had visited the scene of the accident, obtained the evidence of witnesses, and quite frankly told the court he believed he could not win the case. He wanted to withdraw, and if Mr. McInerney retained another lawyer, he was quite willing to give him all the information he had.

"I won't quit unless Mr. McInerney wants me to," said Attorney Hocker. "I have told him frankly I did not see a way to win the case. I consulted a lawyer of twenty years' practice, and his opinion agreed with mine."

"No court can compel a lawyer to try a case when he does not believe in it," said the court. He said he would require Mr. McInerney to procure a lawyer before the case is reset for trial. Before it is reset, Mr. McInerney will be required to pay to Attorney McFarland, one of the defendant's counsel, $25.20 witness fees.

GOES TO IONE.
BETRAYS A TRUST.

Howard Main, the boy bank messenger who ran away with $4000 in gold belonging to the Commercial National Bank, was brought to a full realization of his folly when given practically a two-years' sentence to the Preston School of Industry at Ione, yesterday, by Judge McCormick. When he arrives at his majority he is to report back to the local court for final disposition of his case. Judge McCormick intimated that if his conduct at Ione is exemplary and he applied himself industriously to the study of a trade, he would be given freedom upon return.

Young Main had been with the bank only a few weeks when sent to the United States National for $4000 in gold. Becoming possessed of the dream of what this wealth might bring him in the way of immediate pleasures, he caught a car for Redlands, where he bought a motorcycle.

He drove to Indio and there took a train to El Paso. After a week of pleasure in that city, during which time he spent approximately $1000, he was captured. He confessed his guilt, then repudiated his confession, when arraigned in the Superior Court, and finally plead guilty a second time, asking for probation.

PROOF LOST.
DENIED ESTATE.

Holding that the evidence was insufficient, Judge Rives of the Probate Court denied the petition of a foster daughter of Mrs. Helen McCombs to distribute the estate to her, and ordered the estate distributed to Frank J. Nuttall, who was named the chief beneficiary in Mrs. McCombs's will. The foster daughter, Mrs. Helen McCombs Fairchild, declared that she had been adopted by Mrs. McCombs and had been ignored in the will. The adoption papers could not be produced, as they were destroyed, it was stated.

Mrs. McCombs left an estate of $9500, all but $500 of which was given to Mr. Nuttall. He was her companion on an automobile ride on Lookout Mountain when an accident occurred and Mrs. McCombs lost her life. Mr. Nuttall was charged with murder, but was acquitted.

Mrs. McCombs bequeathed in her will $500 to Mrs. J. D. Newcomb of Argenta, Ark., and $1 to any person who contested the will. Judge Rives, passing on the petitions before him, stated that Mrs. Fairchild was no doubt Mrs. McCombs's adopted daughter, but she had not been able to prove it.

TOO LATE.
NO FRAUD FOUND.

A land deal negotiated in 1911, which brought R. H. Edwards and Dr. J. M. Glaze into court, resulting in a vigorous legal battle, was won by Dr. Glaze yesterday, when Judge Finlayson held there had been no fraudulent representation at the time Mr. Edwards bought forty acres near Porterville.

Mr. Edwards, a neighbor of Dr. Glaze, claimed when he bought the ranch it was represented that there was sufficient water for irrigation for citrus fruit. He got water, but not enough, and he brought suit to recover $5425, of which $1223 was special damages. Dr. Glaze was represented by Attorney Emmet H. Wilson.

Judge Finlayson found that the action had been barred by the statute of limitation; also, he found that there had been a settlement in April, 1913, whereby Mr. Edwards waived any claim he might have for damages by reason of any fraudulent representations made at the time of the sale of the property.

BANK DEPOSIT
CLAIMED IN ESTATE.

Lillian Russell, not the actress, was joined as defendant with the Security Trust and Savings Bank by the children of John W. Fletcher, and the latter's widow, Elizabeth S. West, in a suit yesterday to restrain them from withdrawing or disposing of $5000 on deposit at the bank, alleged to have been deposited under the joint name of Lillian Russell and J. E. Russell. It is alleged in the complaint that J. E. Russell is no other than John W. Fletcher, that the $5000 is community property, and that Lillian Russell persuaded Mr. Fletcher to place the money in the bank in this manner. The children include Alfred Fletcher, Isabelle Coyne, Annie Cannon and Margaret Fletcher.

Alfred Fletcher is preparing to file a petition for letters of administration on his father's estate. The claim is made that it is community property, and the court is asked to keep the fortune intact until the matter gets into the Probate Court.

GOOD SOLDIER.
RECORD MAY SAVE.

Having been a soldier, C. B. Weber may receive another chance to prove his worth. He came up yesterday morning before Judge McCormick on a charge of forgery, to which he confessed.

Capt. Frank McReynolds, former National Guard officer, appeared on behalf of the youth and stated that he had been of exemplary character while in the service, particularly during the time he had been on duty at Calexico, about two years ago, when a crisis threatened with Mexico.

Judge McCormick did not grant freedom, but sentenced Weber to a month in the County Jail, while his habits were investigated and his past more thoroughly gone into. If he proves worthy during this time of probation he may escape a final penitentiary sentence.

EXHIBIT MODED.
SCENE OF ACCIDENT.

Damage suits for two of the four persons who were killed at Tenth and California streets, Long Beach, August 15, 1915, when a Salt Lake train struck a jitney bus owned by Leon Hoyst, came on for trial before a jury in Judge Wilbur's court yesterday. The suits of Henry Wellenman, whose wife, Rebecca, and daughter, Gladys, were passengers in the jitney bus, were consolidated. He asks a total of $50,000 damages for their deaths, alleging negligence on the part of the Salt Lake and Mr. Hoyst, the latter being joined as defendant.

For the benefit of the jury in gaining a clear idea of the scene of the accident, the Salt Lake produced in court a miniature of that portion of the city intersected by Tenth and California streets. Thus, while the witnesses are being heard, the jury may, by glancing at the houses and tracks, see exactly the course the railroad train and the jitney bus took and how the accident happened.

AGAIN DELAYED.
MISS CLAYBURGH'S CASE.

"Continued in our next," would be quite an appropriate sign to attach to the writ of habeas corpus proceedings involving the release of Miss Isabel Clayburgh, alleged associate in the Seattle blackmailing conspiracies. When the matter came up before Judge Wilbur yesterday morning the handsome young woman again had opportunity to express disappointment at having to remain in the County Jail for a few days more. Her attorneys stated to the court that the certified copy of the conspiracy statute of the State of Washington had not yet arrived, although supposed to be on the way, according to advices from the Secretary of State. Judge Wilbur granted a continuance until tomorrow morning, the tenth continuance since Miss Clayburgh has been brought before the court.

PLEAD GUILTY.
CHARGE OF ARSON.

Albert Jones and Sarah Warnock, accused of arson in connection with an alleged attempt to destroy a rooming-house which they operated at No. 101½ South Wilmington street, appeared before Judge McCormick yesterday and pleaded guilty. They asked for probation. The hearing on this and the sentence will be decided tomorrow, unless continued to a later date.

Incorporations.

Picacho Queene Mines Company; incorporators, E. W. McMannon, E. C. Jones and Julian P. Jones; capital stock, $20,000; subscribed, $15. Bardeen Supply Company; incorporators, Hugh A. Bardeen, Dana Burks, Bert A. Hatch, Ford W. Harris and Wilford J. McCray; capital stock, $75,000; subscribed, $5.

At the City Hall.

APPRAISAL MAPS ARE STORM CENTER.

COUNCIL AND CITY ASSESSOR IN ROW OVER PURCHASE.

Superintendent of Joint Appraisal Bureau Says City Official is Out of Line with Modern Thought and Progress and Pays Some Added Compliments to Him.

The City Council's skirmish with City Assessor Mallard over the purchase of maps, representing the work of the Joint Bureau of Appraisal, was continued yesterday until a truce was declared, with honors about even. In the meantime, James G. Stafford, superintendent of appraisals for the bureau, was asked to present his side of the controversy to the Council today.

The maps in question, according to Mr. Stafford, are practically the only record of the work of the Joint Appraisal Bureau that can be available to the taxpayers for future study and comparison will be a set of complete maps. Some time ago, City Assessor Mallard says, copies of these maps were offered for $100 or less, and now the price asked is $342. This is explained by Mr. Stafford, who says the work could have been done for much less while the organization of the bureau was intact.

The Council appropriated the money to purchase the maps and thus far the City Assessor has refused to buy them.

Mr. Stafford issued a statement saying:

The establishment of a uniform method of land value appraisal and furnishing the Assessor's offices and the Board of Equalization with the machinery necessary for the continuation of such work was, as I understand it, the central idea about which the organization of the Joint Bureau of Appraisal revolved. Apparently Mr. Mallard does not wish to have his methods standardized in any modern efficient way of making tax valuations. He is merely continuing his course of last year, throwing impediments before the progress of the Joint Bureau of Appraisal, which has attempted to establish a common-sense method for making an equalized tax assessment.

Should the work of the Joint Bureau of Appraisal be concluded without such a set of permanent records being left readily accessible to the tax-paying public I would consider the expense to which the city and county have gone in doing this work in the last ten months, largely thrown away. Such cities as New York, Cleveland, Chicago, Portland, Or.; Phoenix, San Antonio, St. Paul, Denver and dozens of other smaller places have such sets of assessment records readily available to the tax-paying public.

These maps assist greatly in bringing equity into the tax assessment, and result in a wider understanding of the basis upon which the tax assessment is made.

Mr. Mallard is entirely out of line with modern thought and progress in tax valuation work. He does not care to let the tax-paying public know the basis upon which his tax assessments rest, nor permit it to have any more information than that which he has given them in the past, when assessing methods have been hidden under a cloud of mystery and little or no satisfaction granted the members of the community which through their contributions in tax money make possible the continuation of municipal activity.

VOTE IS DEMANDED
ON TELEPHONE PURCHASE.

Representatives of the Campaign Committee seeking the purchase by the city of the Sunset telephone lines announced yesterday that the initiative petition, seeking to place the question of a bond issue for the purchase of the Sunset lines before the people at the next election, is ready. The bond proposition calls for issuance under the provision whereby the bonds used to buy a public utility will be a lien only upon the property of the public utility.

As a part of the programme, the Campaign Committee will present to the Council today a formal demand that the Council take a stand on the question of whether it will submit the bond question to the voters.

Postcard Canvass.

The postcard canvass to ascertain the sentiment of property owners in the assessment district who are for or against the Bunker Hill open cut will be started today when most of the 3500 postcards will be sent out by the City Clerk. Each notification will bear the amount of the tentative assessment against each piece of property and the owner will be asked to state whether he favors the improvement.

City Hall Notes.

The Police Commission yesterday denied the application of Eugene G. Mason for a billard half license at Culver City after a petition was presented, signed by 90 per cent. of the registered voters in the precinct, asking that the license be granted.

The hearing of Schaffer & Schaffer, proprietors of a saloon at Fifth and Central, charged with making false affidavits in their application for a license, was postponed for two weeks yesterday by the Police Commission.

Formal notice was taken by the Council yesterday of the movement for annexation of the Westgate district north of the Palms and west of Sawtelle, when a resolution was adopted pledging the call of an election for annexation when the residents of that district vote to join the city.

The Public Utilities Board yesterday ordered the Pacific Electric Railway to stop for passengers at the point where Lake Shore boulevard passes under Sunset boulevard. The city has recently completed a flight of steps from one street to the othe and transfers may be made hereafter at the point.

The request of City Assessor Mallard for overtime salary allowances for men in his department was denied lard was permitted to protest before yard was permitted to protest before the roll was called and he was answered by Councilman Conwell, who said that the men who work overtime three months of the year have very little to do the other nine months.

TO VISIT SCHOOLS.

County to Send out Advisers for Children and Parents.

For the purpose of encouraging greater activity of county school students at home, the Board of Supervisors yesterday decided to appoint a committee of five student visitors, who are to visit the schools as well as the homes of the boys and girls. The visitors are to assist in the advancement of the pupil, both at home and in the school, suggesting methods of domestic improvement, to both parents and children.

The student visitors are to work for a period of six weeks without pay, after which they are to receive $50 a month, which is supposed to be spent principally for expenses incurred while traveling about the rural districts. They will be chosen under civil service regulations.

Not Gray Hairs but Tired Eyes

make us look older than we are. Keep your Eyes young and you will look young. After the Motine Murine Your Eyes. Don't tell your age. Murine Eye Remedy Co., Chicago, sends Eye Book on request.

Newcomers desiring good laundry work at reasonable prices, try Excelsoir Laundry. Phones: Main 367, F3659. 30 years in business.

"Oper house," and a cordial welcome to all at the *Globe Mills* booth at the

FOOD SHOW

Open Wednesday—15th

Old Robinson Dry Goods Store, South Broadway.

You will be shown an interesting display of all the *Globe Mills* Products, and there will be a taste for all of good things—just made.

—You will see us, the first thing as you enter—so call on us first.

Globe Mills—Los Angeles

Smart New Suits for Your Little Son

If you have a Boy between three and seven, see our splendid assortment of the famous Regatta Suits.

He'll be well-dressed in a "Regatta"—and comfortable, too. Prices from $1.50 up. Second Floor.

Charming Little Hats

—for girls and boys. Spring and summer models—Straws, Panamas and fancy Hats. Second Floor.

In Dolls, Books and Games we keep up-to-date varieties the year around. First Floor.

Suits for Juniors

—and Intermediates. Distinctive styles in navy, Copen and black-and-white. Priced, $13.50 up.

Linen Dresses, in the same sizes, are in the new flame shade.

Beeman & Hendee 351-353 So. Broadway

Special Luncheon 50c (Cafe, 4th floor—Today)

Established 1881

Hamburger's

BROADWAY AND HILL EIGHTH STREETS

SUNSET, BDWY. 1168—HOME 10063

Free Motion Pictures (Theater, 4th floor)

Baby Day—Balloon Day!

Every Kiddie whose mother makes a purchase, however small, in the Baby Shop today, will receive a balloon—such fun for the little tots.

—There are so many pretty togs for wee folks—oh, just lots and lots of them! But you'll see them tomorrow—and "seeing is believing." Be sure to come.

Children's Dresses at $1.75

—For Wee Folks of 2 to 6 Years

—How cool they'll be all summer—and they are of the ratine crepe, and linon that will wash—oh, just dozens of times! Many, many styles—$1.75.

Lingerie Hats, 95c

—And there are such cunning little styles, with frills, and laces, and embroideries and the daintiest ribbon trimming!

Children's Coats of Washable Pongee $2.25

—They are such serviceable little coats—plain, well-cut models; nicely lined—and pongee—well, it wears, and wears, and wears, as all mothers know. In 2 to 6-year sizes, $2.25.

—Child's Drawers, prettily trimmed 25c
—Children's Crepe Kimonos for only 69c
—Kleinert's 27x27-in. Waterproof Sheets, each 25c
—13x17-in. Down Pillows, white, colors 60c

(Hamburger's Baby Shop—Second Floor—Today)

That Young Aristocrat Will Take Great Pleasure in Joy-riding in a—

Reed Carriage, $25

—They're the newest in 1916 baby carriages. 16-inch wire spoke wheels, with ½-inch rubber tires; reed roll dash and hood, steel springs, foot brake and reversible gear—richly upholstered—$25.00, and a remarkable value at the price!

—Other Reed Carriages, $12.00 to $35.00.

(Hamburger's—Fourth Floor—Today)

Hemming Free!

—On all yardage goods for Baby, today.

—White Weaves, cool and airy, pretty patterns 12½c
—White Dimities and India Linon, very sheer 15c
—36-in. White Poplin and 45-in. White Batiste 35c
—White Domet Flannel, specially priced at 8½c
—White Canton, and White Outing, Flannel at 10c
—15c and 18c White Domet, 36-in. ..... 12½c and 15c yd.
—White Wool Flannel, White Wool Elderdown 50c
—36-in. White Serge Flannel, 30-in. "Vivella" 75c
—Embroidered, and Linen Warp, Flannel ..... 85c yd.
—34-in. Nursery Padding, 36-in. Surgical Sheeting 75c
—20-inch Birdseye, 10 yards to bolt ..... 80c bolt
—Crib Sheets, 45x73 inches torn size ..... 39c each

(Hamburger's—Main Floor—Today)

Warm-weather Comfort for the Little Folks in—

Mary Jane Pumps

—How the kiddies welcome the spring—nature's best playtime—and how glad they'll be to don new "Mary Janes."

—Sizes 2 to 5, $1.25
—Sizes 5½ to 8, $1.50

—Dressy models in patent leather, tan leather, and white canvas.

(Hamburger's—Main Floor—Today)

Kewpie Bib Clasps, Cunning, 75c

—Just arrived—and they're the cutest of bib clasps, sterling silver—75c

Happy Jack Squirrel Set for Baby at $1.00

—A fork and a spoon nicely boxed—$1.00.

(Hamburger's—Main Floor—Today)

The Next Popular

Times Excursion

Will Go to the

San Joaquin Valley

Leaving March 28, Returning March 31

The Price of Ticket, which Includes all Necessary Expense of Travel, is

$15.00

The purposed excursion promises to be one of the biggest tours for a small expenditure that has ever been arranged. A special Santa Fe train composed of sleeping coaches, compartment car, combination parlor and observation car and all meals on the tour will be provided.

Anyone wishing to go on this excursion to the hub of California's agricultural and horticultural section and its flourishing cities should apply promptly for accommodations. Reservations are now being made.

For further information, call or address

The Times Excursion Department

First and Broadway

Telephones—Main 8200; Home 10391